2 CENTS PAY NO MORE!

Chicago Daily Tribune

THE WORLD'S GREATEST NEWSPAPER

FINAL EDITION

VOLUME LXXXX.—NO. 276 C [Entered U.S. PAT. OFFICE. COPYRIGHT 1931 BY THE CHICAGO TRIBUNE.] WEDNESDAY, NOVEMBER 18, 1931.—36 PAGES THIS PAPER CONSISTS OF TWO SECTIONS—SECTION ONE *** PRICE TWO CENTS IN CHICAGO AND SUBURBS ELSEWHERE THREE CENTS

JAPAN'S GUNS HAMMER FOE

...TATE INCOME ...X ADVOCATES ...EAL A MARCH

...wo-thirds Majority ...Clause Dropped.

...Y PARKE BROWN.

...Chicago Tribune Press Service.]

...field, Ill., Nov. 17.—[Special.] ...twelve days of waiting since ...convened ...

REP. TICE. [TRIBUNE Photo.]

...x, the tobacco tax, ...additional license fees for ...motor vehicles. Speakers ...on these subjects, ...with a bombardment of ...indicated general hos... ...measures in their pres...

...sensation of the day ...members, seeing the ...of the bills for the first ...discovery that none of ...new tax levies is pre... ...emergency measure.

...Explosive Surprise.

...been taken for granted ...that since the financial ...of the state governments ...and the burden ...estate taxpayers were ...to warrant a special session, ...would carry an emergency ...making them effective upon ...Enactment of a bill with an ...clause requires a two-...vote of both houses. Ordinary ...requiring merely a majority for ...do not take effect until the ...July.

...two tax measures—the income ...the tobacco tax bill, and ...increased motor truck, trailer and ...license bill—as drawn up can be ...by a mere majority vote of 77 ...the house and 26 in the senate. Had ...carried emergency clauses they ...have required 102 votes in the ...house and 34 in the upper.

...Tonight downstate leaders who have ...for the income tax in previous ...—among them Representative ...J. Tice of Greenview, chairman ...the appropriations committee—ex...confidence that the tax will ...at this session. The income tax ...passed the senate in the last reg...session and received 75 votes in ...house.

The Sure of Majority.

...The men two members who voted ...it last spring have come to ...and told him they will vote for ...the next bill. And he is confident ...other additional votes.

...There is nothing like the same cer...concerning the other two reve...measures, but some of their sup...claim they have a chance of ...success.

...The one gift in this section of the ...governor's report which carries an ...emergency clause is the $25,000 appro...priation for the proposed revenue de...partment to administer the income ...and tobacco taxes. Immediate effec...tiveness is sought for this in order ...that a supreme court decision may be ...had in a test case before next July, ...when the income tax, if enacted, will ...go into effect. There is legal doubt of ...the constitutionality of the income ...tax and a court test could be based ...on the expenditure of money for its ...administration.

Assessment Bill in Peril.

...One of the principal bills in the con...gress program carries an emergency ...clause, which house leaders already ...declare it to certain defeat unless ...it is changed. This is the bill to ...reform the present boards of assess...ment and review in Cook county with a ...single assessor and two reviewers all ...appointed by the president of the ...county board.

...It is generally conceded now that if ...this bill is to have a chance it must ...be amended to provide for the direct ...election of the three officials proposed ...and even with it in that form, it is ...said, it may be necessary to drop the ...emergency clause and aim for its en...actment by majority vote, which ...would postpone its going into effect ...until July. Assessor John E. ...Richter is here leading a lobby fight ...against any change in the present ...mode of the tax machinery.

...In the last roll-call vote in the house in ...favor of reducing taxes was the intro...

...(Continued on page 3, column 2.)

NEWS SUMMARY of The Tribune

[And Historical Items Book.]

Wednesday, November 18, 1931.

FOREIGN.

Japanese troops launch drive on Chinese lines in Nonni river district. Page 1.

Chang Hsueh-liang, deposed by Japan as Manchurian governor, says Tokio aims at control of Manchuria. Page 4.

League demands Japan explain just what treaty rights she demands be observed in Manchuria. Page 4.

Russia on guard as British troops arrive in Kashmir; regards movement as menace to her frontier. Page 14.

America's past neglect of league of nations attacked in debate in French chamber. Page 16.

America studies Germany's plea for an investigation to determine her ability to pay reparations. Page 16.

LOCAL.

Coolness of girl cashier and bank president's shotgun rout four armed bandits. Page 1.

Accountant reveals John Bain's $500,000 stock market losses; ex-Senator Deneen witness in Bain bank inquiry. Page 1.

Chill blast will rout record November warmth today, forecaster says. Page 1.

Bain bank officials hunted to face grand jury quiz. Page 2.

West side woman "taken for a ride"; body found in ditch on lonely road. Page 3.

Dr. Moulton pictures Japan as starting something she can't finish. Page 4.

Frank J. Walsh is elected coroner by county board after Bundesen resigns. Page 5.

Another dairyman is guarded after new threats in Will county milk war; arrests are predicted in cattle fire inquiry. Page 5.

Ald. Clark fears increased tax burden perils relief program; doubts citizens can meet bills. Page 6.

Designers of new "flivver plane" say it will put flying within reach of average man. Page 7.

Lawyer shows large reductions in assessments on banks granted by board of review. Page 15.

News of society. Page 23.

Death notices, obituaries. Page 28.

DOMESTIC.

State income tax advocates put one over at Springfield by dropping two-thirds majority clause. Page 1.

"Hundreds wire and write hiccough cure to 10-day sufferer. Page 1

Poison found in Dejavan, Ill., child's body; mother to be quizzed. Page 3.

State senate talks of economies, but shies at pay cut for itself; shows aversion for job ahead. Page 8.

Mrs. Butler condemns Republican party to oblivion unless it strikes some "popular appeal" in 1932. Page 9

Law he learned in prison wins $7,500 on damage suit for being kept there too long. Page 15

Jury at Fort Wayne gives Adams, "trap" slayer, two to ten years' verdict. Page 17.

Staggering losses in Coral Cables realty recall how Bryan persuaded buyers to invest. Page 13.

WASHINGTON.

Grandi thanks U. S. for help in arms truce and thereby revives Hoover-Navy league controversy. Page 6.

Congress will sift charges of farm co-operatives' waste. Page 10.

Waste in army revealed by government's plans to economize. Page 14.

Bacharach urges tax boost on incomes of $50,000 and up. Page 19.

SPORTS.

Shamrocks hand Buffalo hockey team second defeat, 5 to 0. Page 25.

Trojan coach shifts lineup for Notre Dame game. Page 25.

Maxwell street knows its King won't dive for Carnera tomorrow. Page 25

Blackhawks meet Toronto sextet tonight at Stadium. Page 26.

Change in centers gives Minnesota heavier line. Page 27.

Ticket applications indicate 40,000 will see Purdue-N. U. game. Page 27.

EDITORIALS.

What Is the Naval Policy of the Present Government?; The Auditing of Public Accounts; Fair Harvard Goes Fascist; The Glorification of the Petticoated. Page 12.

FINANCE, COMMERCE.

Uncle Sam now in position to get back gold lost some weeks ago as favorable trade balance account grows; October exports gain. Page 29.

Jewel Tea, Cincinnati road both pay extra dividends. Page 29.

Strength in grains again influences rally in New York stocks. Page 29.

Corn takes the lead as prices of grains advance. Page 29.

Bendix Aviation feature of sudden upturn on Chicago stocks. Page 30.

Want Ad index. Page 33

Average net paid circulation of THE CHICAGO TRIBUNE October, 1931

DAILY ... 825,000

SUNDAY ... 1,000,000

LAY ARTILLERY BARRAGE TO CUT CHINESE LINES

Tokio Reports Ma's Troops Retreat.

BULLETIN.

TOKIO, Nov. 18 (Wednesday).—(AP)—A Rengo News agency dispatch from Mukden today said the Japanese occupied Anganchi at 1 p. m.

BULLETIN.

TOKIO, Nov. 18 (Wednesday).—(AP)—Manchurian forces of Gen. Ma Chan-shan were completely demoralized today by the sudden onslaught of a Japanese offensive, said a Harbin dispatch to the Rengo News agency.

Gen. Ma's Chinese troops were retreating in disorder, scattering along the Chinese Eastern railway, with Japanese pressing at their heels, the dispatch said. The Japanese were expected soon to take Anganchi. Rengo's Changchun correspondent said the Japanese had inflicted a severe defeat and were chasing Ma's troops toward Tsitsihar.

[Chicago Tribune Press Service.]

TOKIO, Nov. 18.—[Wednesday]—1:10 p. m. Japanese troops in the Nonni river district of Manchuria clashed with the Chinese army of Gen. Ma Chan-shan at 3 o'clock this morning, according to a Mukden dispatch to the Tokio Asahi.

The clash was preceded by firing from field batteries of the Chinese army, the dispatch said, whereupon Lieut. Gen. Jiro Tamon, Japanese commander, ordered a counter attack on the Chinese. Japanese infantry and cavalry forces, the dispatch said, advanced and at 6 a. m. Japanese artillery opened fire on the main Chinese positions.

Chinese Army Reinforced.

Another dispatch from Mukden said that between 3,000 and 4,000 Chinese troops from Anganchi arrived at the first front line between Sanchienfang and Shaohsintun.

This dispatch said Chinese cavalrymen have been continuing their offensive in an effort to outflank the right wing of the Japanese for the past several days. The Chinese were said to have started firing heavily on the Japanese at noon yesterday [Tuesday] and severe fighting was continuing at several points.

JAPAN BOMBS TOWNS

BY JOHN POWELL.

[Chicago Tribune Press Service.]

HARBIN, Manchuria, Nov. 17.—Japan is dispatching more airplanes, including new giant bombers with a wide cruising radius, to the Nonni river front. The planes are being sent from the Japanese air base at Seoul, Corea, as well as from Japan proper. The Japanese action is believed here to be in preparation for a determined air offensive to drive the Chinese troops north of Tsitsihar, capital of Heilungkiang province.

Reports here tonight said Japanese planes at 11 o'clock yesterday morning dropped six bombs on the town of Fularchi, on the Chinese Eastern railway west of Tsitsihar. One bomb fell near a railway materials building and another near a house where railway laborers were living. All the windows in the house were broken but no lives were lost.

Two Other Towns Bombed.

It was also reported that Japanese planes bombed other towns in the same district, including Ubuchi, where one house was destroyed and several persons killed, and Keilmu. Twenty bombs were said to have been dropped near Chinese troops at the latter place.

This is the first time the Japanese have actually entered the Russian zone on the Chinese Eastern railway, which is owned jointly by Russia and China.

The Japanese newspaper Harbin Times, which is published in the Russian language, declared today that Tsitsihar's fate would be solved from the air. Japan, it said, has ordered several new air squadrons to northern Manchuria to bomb Tsitsihar and other northern Manchurian towns.

Ma Makes Counter Proposals.

Meanwhile, Gen. Ma today replied to the Japanese ultimatum, which demanded that his troops evacuate the Nonni river district.

Gen. Ma's reply said he is willing to withdraw his troops providing the Japanese also withdraw south to the town of Tungping, on the Taonan-Anganchi railway, at the border of Heilungkiang and Fengtien provinces, about 90 miles south of Anganchi.

Gen. Ma makes the condition that

(Continued on page 4, column 6.)

A DISSATISFIED CUSTOMER SHOWS UP

Chilly Blasts to End Balmy Autumn Today

Summerlike temperatures which have caused roses to redden and strawberries to ripen in Chicago in the last two weeks are scheduled to be routed today by cold blasts from the northwest.

J. R. Lloyd of the weather bureau predicted much lower temperatures today, with clouded skies in the morning and clear weather in the afternoon. Indications were that the mercury would fall to 38 degrees, which is near normal for the date. At midnight an unofficial thermometer registered 48 degrees, 19 degrees below the reading of 67 at the sam hour Monday night.

C. A. DONNEL. [Paul Stone-Raymer Photo.]

Cold and Snow in West.

Snow lay heavy last night over portions of California, Montana, Wyoming and Colorado. In the northwest the first intense cold of the autumn was reported. In the Yukon region a minimum of 27 below zero was recorded. Storms caused property damage and two deaths in Minnesota and heavy rains fell in the southern cotton belt, breaking a drought of long standing.

Four men, one of them Noah Beery, film actor, who were reported snowbound in the California mountains on Monday, were found safe yesterday.

17 Days of Record Warmth.

Temperatures for the seventeen days of November which have passed are the highest ever recorded at the Chicago office of the weather bureau. The daily mean has been 10.8 degrees above normal. Although yesterday's maximum was held down to 66 degrees at 11 a. m. by intermittent rain, the figure was only 3 degrees under the Nov. 17 record, established in 1917.

The Chicago temperature averages are compared with the normal averages by months in the following table:

	Mean temperature.	Normal.	Departure.
January	32	26.3	+5.7
February	35.8	26.3	+9.5
March	34.8	35.3	—0.5
April	49.1	46.9	+2.2
May	55.6	57.5	—1.9
June	71.8	67.3	+4.5
July	76.4	72.5	+3.9
August	73.2	71.6	+1.6
September	71.2	63.2	+8.0
October	58.8	54.0	+4.8

The year 1931 has been to date the second warmest in the records, only 1921 exceeding it. The accumulated excess temperature yesterday had reached 1,322 degrees for the year, a daily average of 4.1 degrees. Chief Meteorologist C. A. Donnel said that the total excess to this time in 1921 was 1,658 degrees. Similar high temperatures prevailed over most of the country.

The summer months of June, July and August were the second hottest in sixty years, being exceeded only by the summer of 1921. July was the hottest summer month since 1921 and the fourth hottest July of record. September was the warmest of record.

So far this year in Chicago the excess of rainfall over the average over the years for the same period is 5.36 inches.

Mrs. Floyd Keepers of 710 Forest avenue, Geneva, yesterday reported strawberries ripening in her back yard. Mrs. George Luebbe of 3716 Argyle street reported roses blooming. Lilacs were in full bud in Lincoln park and migratory birds were still here.

THE WEATHER

WEDNESDAY, NOVEMBER 18, 1931.

Sunrise, 6:14; sunset, 4:27. Moon sets at 1:07 a. m. Thursday. Jupiter and Neptune are morning stars. Venus, Mars and Saturn are evening stars.

Chicago and vicinity—Cloudy Wednesday, clearing in afternoon, much colder; moderate to fresh northwest winds; Thursday increasing cloudiness and somewhat warmer, rain probable by afternoon or night.

TRIBUNE BAROMETER.

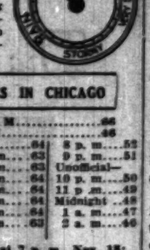

TEMPERATURES IN CHICAGO

MAXIMUM, 11 A. M. 66
MINIMUM, 2 A. M. 46

3 a. m.	64	Noon	64
4 a. m.	63	1 p. m.	63
5 a. m.	63	2 p. m.	63
6 a. m.	62	3 p. m.	64
7 a. m.	62	4 p. m.	64
8 a. m.	62	5 p. m.	64
9 a. m.	63	6 p. m.	64
10 a. m.	65	7 p. m.	63
11 a. m.	66		

8 p. m.	52		
9 p. m.	51		
Unofficial—			
10 p. m.	50		
11 p. m.	49		
Midnight	48		
1 a. m.	47		
2 a. m.	46		

For 24 hours ended at 7 p. m., Nov. 18: Mean temperature, 64; normal, 39; excess since Jan. 1, 1,322 degrees; excess since Nov. 1, 185 degrees.

Precipitation, .06 of an inch; excess since Jan. 1, 5.36 inches; excess since Nov. 1, 1.43 inches.

Barometer—7 a. m., 29.74; 7 p. m., 29.49.

[Official weather table on page 31.]

CHICAGO WHIPS NEW YORK IN NOISE BATTLE

New York, Nov. 17.—[Special.]—Chicago's theater hour traffic and the thronging crowds in the heart of the loop section made four times as much noise tonight as all the hurly burly of New York's Times square.

At least, engineers of a broadcasting company, who sponsored a demonstration of radio broadcasting methods and facilities for the benefit of 1,100 members of the New York Electrical society, claimed this and the volumes of sound that roared out of the loud speakers on the stage seemed to support their figures.

For the purpose of the demonstration, two microphones were used to pick up the noises of the theater sections of the two cities.

The Chicago roar flooded the room. That of Times square came on the air, but it was much milder in tone and the roar of traffic was at times subdued to a gentle murmur.

Hiccoughs 10 Days; 'Cures' Clutter Mails

Mansfield, O., Nov. 17.—(AP)—How widespread human sympathy can be for a man helplessly fighting a persistent affliction is being exhibited here.

As Ira A. King lies on a cot in the general hospital, gradually becoming weaker from ten days of incessant hiccoughing, suggestions for his cure were pouring in tonight from all parts of the country. The walls of his room were "papered" by letters and telegrams.

Already hundreds of suggestions have arrived, and the frequency of their arrival is increasing. Telegraph offices were swamped with proposals sent by wire, and the postmaster and police department were flooded with letters. Some sympathizers even sent in pills.

Told to Put Coin Between Toes.

Advice ranged from some of the best that physicians could offer to those from believers in charms. A friend in Cleveland told King to put a coin between his toes. From Argo, Ill., came the suggestion that he press his hands behind his ears. There were suggestions from Tampa, Fla., and Los Angeles, Cal., that he be given aromatic spirits of ammonia.

A Boston physician said he had cured the hiccoughs by holding a paper bag tightly over the patient's mouth until carbon dioxide from his breath caused a reaction in his lungs which would stop the disturbance.

From Hartford, Conn., came the information that the eating of a quart of ice cream had cured an 8 day hiccougher. Other suggestions included standing on his head, binding a bandage tightly around around the region of his diaphragm, having him stick his fingers in his ears while he drinks a glass of water.

Musk Has Little Effect.

Some of these suggestions were tried. His physician, Dr. R. R. Black of Mansfield, discouraged, tried the administration of musk, from the musk-deer. It had but slight effect.

A number of fatal cases of hiccoughing have been reported in American annals of medicine and no sure remedy ever has been found, physicians said.

It became almost impossible for King to retain food today. He was given soup, but he could not hold it on his stomach. Injections were given to make him sleep, but the hiccoughing did not abate.

King's plight is the chief topic of conversation here. He is one of the best known citizens, popular socially and in business.

His first attack of hiccoughs was on Nov. 2. The attack stopped a day later. The affliction began again, however, and developed into a violent and painful contraction of the diaphragm.

Bullets with Girl's Aid Balk Bank Robbery

(Picture on back page.)

The coolness of a girl cashier and a bank president balked an attempted holdup of the Metropolitan State bank at 2201 West 22d street yesterday afternoon. Four bandits, three armed with revolvers and a fourth carrying a machine gun, fled without loot as the president fired upon them.

With their guns drawn, the bandits entered the bank at 3:30 o'clock. Two pointed their guns at the bank employés, and the other half walked up to the cage in which Miss Helen Kuphas, 20 years old, 3322 South Morgan street, the assistant cashier, was standing.

Girl Gives Alarm.

"Open this door," one of the gunmen ordered. Instead, Miss Kuphas pressed an alarm buzzer with her foot, and, pretending to be bewildered, did not comply with the bandit's command. The buzzer was connected with the Marquette police station near the bank at 23d street and Damen avenue.

When Miss Kuphas did not open the door, one of the bandits fired his revolver into the glass window, then reached his hand through the jagged hole to unfasten the lock.

President Opens Fire.

At this point, John Brenza, president of the bank, came out from an alcove at the front, where he had been sitting unnoticed. He had a shotgun and began firing at the four men, whose backs were turned to him.

The bandit who had attempted to unlock the door hastily withdrew his hand, cutting it on the glass. "Let's get out of here," he shouted. Under fire from Brenza's shotgun, the gang fled out the front door.

The bandits raced away in a sedan with a fifth robber at the wheel. Brenza appeared on the curb just as the squad from the Marquette station drove up. The bandit car, two blocks away, was pointed out to Lieut. James Kerr, whose flivver squad started in pursuit. The bandit car was lost in traffic.

Start Search for Girl.

The police began a search for an attractive young girl, who had been loitering in the bank during the afternoon. The police believe that she was an accomplice.

Although the vaults of the bank were closed, $3,000 was in the cages to cash checks of policemen. A few minutes before the bandits appeared two uniformed policemen cashed their checks and departed.

It was the second time this month that bank employés have frustrated a holdup. On Nov. 6 the alarm buzzers pushed by employés of the Prairie State bank of Oak Park routed a gang of five gunmen, who fired a few shots and fled.

RUM RUNNER GOES OVER NIAGARA IN FLEEING ARREST

Niagara Falls, N. Y., Nov. 17.—[Special.]—One rum runner was believed to have gone to his death tonight over the American falls when he leaped from his beer laden craft. His companion was captured at the head of Goat island by immigration border patrolmen.

The captured man identified himself as Mike Pyzyski, this city. He could only identify his companion as "Louie." The head of Goat island is about an eighth of a mile above the falls. When Pyzyski and his companion landed their eighteen foot row boat at the head of the island there were two federal officers awaiting them.

Seeing the federal men, the runners ran into the river toward the American shore. Pyzyski turned back, but his companion continued out into the swift rapids and started swimming.

While one officer held Pyzyski the other attempted to run along the shore, keeping a flashlight playing on the swimmer, but could not.

Speed the Return of Lost Valuables!

IF you lose something of value, place a want ad in the Lost & Found column of the Tribune. A Tribune Want Ad can be seen by more than 825,000 families daily, and by more than 1,000,000 on Sundays.

REVEALS BAIN'S $500,000 LOSS IN STOCK MART

Accountant's Story; Deneen on Stand.

(Pictures on back page.)

A mass of figures and facts concerning the manipulations of Banker John Bain was made public late yesterday in the courtroom of Circuit Judge Michael Feinberg. The judge is seeking to discover assets of John Bain, Inc., a holding company for the twelve Bain banks which closed last June 9.

Former Senator Charles S. Deneen was a witness, but his testimony told only of his stock holdings in the Bain banks and of real estate deals he had made in partnership with Bain.

Tells of Bain Stock Losses.

Harry L. Oppenheimer, a matter of fact public accountant who had made an analysis of Bain's personal books, furnished the evidence which held the intense interest of the court crowd of Bain bank depositors. His testimony revealed:

1. That Bain lost nearly half a million dollars in speculating on the stock market, presumably with depositors' money, in the period between May, 1929, and July, 1931.

2. That Bain, who has insisted that he can yet pay off the depositors who lost $13,000,000 when his banks closed, is hopelessly insolvent.

3. That Bain gave $35,000 in cash as Christmas presents to his sons and son-in-law last Christmas. The sons and son-in-law have insisted that they are now penniless.

Judge Impounds $31,000 Bonds.

At the morning session of court Judge Feinberg was able to seize the first tangible assets for the creditors uncovered since the hearing began. He impounded bonds and mortgages totaling $31,000 in face value, most of them believed to be good.

Mr. Oppenheimer's testimony first disclosed a stock transaction of former Senator Deneen and John Bain. The books revealed, he said, that the two men had bought and sold Sears-Roebuck and Montgomery Ward stock in August, 1929. A profit to Mr. Deneen of $6,414 was shown thereafter, but in July, 1931, this profit had changed to a debt of $906 which Mr. Deneen owed to Bain. The former senator had previously testified that he could not remember this debt.

Then the witness swung into the testimony which drew the first murmurs of the day from about 400 depositors, who had sweltered in the stuffy courtroom for hours. They previously had been kept quiet by the presence of a force of police and deputy sheriffs who searched all for weapons as they entered. This order was given by Judge Feinberg because of threats uttered against the Bain family.

$257,786 Loss in Wall Street.

"Does your examination of Bain's books show his stock transactions on the New York Stock exchange in 1929, 1930 and 1931?" the judge asked.

"It does," replied Oppenheimer. He stated that in the period mentioned Bain speculated in stocks with a resultant profit of $139,990 and a loss of $397,776. The net loss, he testified, was $257,786.

Continuing on instructions of the judge, he revealed that the banker had conducted stock speculations on other exchanges with a profit of $464,457, and losses of $698,402, a net loss of $234,144.

"What was his total loss from all sources in these transactions?" the judge inquired.

When the figure of $491,930 was given, the crowd uttered a sound resembling a mighty hiss.

The witness then gave figures which led him to the conclusion, he testified, that Bain was "hopelessly insolvent."

Facts on Bain's Finances.

The statement of Bain's assets and liabilities as given by the accountant, as of July 31, 1931, was as follows:

ASSETS.	
Loans receivable	$ 98,642
Notes receivable	2,982
Stocks	2,899,908
Bonds	16,725
Real estate	896,927
Mortgages receivable	20,374
Automobile	1,153
Loan due from Charles S. Deneen	906
Miscellaneous	253
Total	$3,148,689
LIABILITIES.	
Bank overdrafts	$ 6,740
Bank loans payable	1,494,623
Due to James Peters	97,000
Due to Ray Masson	8,389
Mortgages due	12,000
Due to Lewa company	41,450
Due to John Bain, Inc.	23,000
Collateral trust, John Bain, Inc.	660,160
Total	$2,343,838

Bain's net worth last July, according to his books, was therefore $1,044,851, the witness said. But in his fur-

ther testimony Oppenheimer said that this meant nothing.

"That net worth is mostly all book value, isn't it?" asked the judge. "Have you formed a conclusion as to Bain's solvency or insolvency?"

Calls Stock Worthless.

"It appears that his liabilities exceed his assets by a very considerable amount," the accountant replied. "There is no doubt that he is insolvent unless the real estate listed as an asset should have an immense value. I have no information as to the value of the real estate. The stock listed as an asset is almost entirely worthless."

Oppenheimer then related a number of transactions in which assets were switched from one Bain company to another. He testified that he had been greatly handicapped in his investigation because no check register or check stubs for the years 1930 and 1931 had been found.

He also revealed that in July and August of this year, after the banks closed, Bain sold a Union League club bond for $1,250 and credited the cash to his personal account, and sold a Waverly cemetery bond for $2,250, turning the proceeds over to his wife, Mrs. Jean P. Bain.

Bain Gifts to Family.

"Have you a record of any gifts by John Bain to members of his family?" the judge inquired.

The accountant said the books showed the following:

Dec. 24, 1929, to John H. Bain, $10,000, notation "Xmas gift."

Dec. 24, 1929, Robert A. Bain, $10,000, same notation.

Dec. 24, 1929, W. Merle Fisher, son-in-law, $5,000.

Dec. 24, 1930, Leslie Bain, grandson, $11,-672 [including the release of a $6,672 bank account already started].

In September, 1929, Bain gave securities worth $34,000 to members of his family who were not named, according to the books, and in December, 1929, he gave $15,000 to the Susan Bain Memorial fund, Mrs. Susan Bain was his first wife.

The accountant said that the books found did not extend farther back than May 1, 1929. A balance of $5,-830,164 was shown on the books at that time, he testified.

"Was there anything in the books to indicate what that amount was made up of?" inquired the judge. The answer was in the negative.

"That entry would indicate a prior set of books not yet found?" asked Judge Feinberg.

"Yes, sir," was the reply. "I have no information as to where they may be."

DENEEN ON STAND

Former Senator Deneen on taking the witness stand at 11 o'clock at the morning session read in a calm, measured voice from a statement, copies of which had already been issued to the press. This statement revealed Mr. Deneen's stock holdings in the Bain banks and his partnership with John Bain in three real estate deals.

Mr. Deneen testified that he owned the following shares of stock in these Bain banks: 45 West Highland State, 88 West Englewood Trust and Savings, 88 Auburn Park Trust and Savings, 89 Stony Island Trust and Savings, 59 Chatham State, and 53 Chicago Lawn State bank.

The witness then related his interest with Bain in property at 63d street and Crawford avenue, listed as trust No. 215 at the West Englewood bank. His total investments, made in the period from April, 1928, to November, 1928, totaled $16,930, he testified.

Half Owned by Bain.

"Bain owned one-half of the trust and he owned the other half, Mr. Deneen testified.

"Do you know what Bain paid for that property?" asked Judge Feinberg.

"Did you know that Bain gave James Peterson, the owner, only his personal note in the purchase?"

"I did not know that," replied Mr. Deneen.

He continued his testimony, telling details of the trust known as Inlander Mayer Trust No. 883, in which, he said, he owns a one-eleventh interest. He invested a total of $28,700 in this trust, he said, and received $7,225 in a distribution of profits.

The third piece of property in which he and Bain had an interest was known as the Lombard property, a 210 acre tract near Lombard, Ill.

Forty acres of the property have been subdivided. Mr. Deneen purchased a 15 per cent interest for $35,468, he said. Bain owned the remainder of the property.

Questioned by Judge.

Judge Feinberg questioned Mr. Deneen about another property at the northeast corner of 63d street and Crawford avenue, in addition to the one already mentioned, which the former senator and Bain had owned with a number of others. The witness said his interest had been closed out some time ago.

"The records indicate that a distribution of $100,000 in cash was made to you on that property," the judge said. "Of course, you realize we have had difficulty in tracing some of these matters——"

"There was no concealment of records," interrupted Mr. Deneen.

"There was no suggestion of concealment," replied the judge. "Can you get for me from your own records the amount you received in that transaction?"

Promises Records of Deal.

The witness replied that he would have difficulty in finding the matter recorded in his own records. He said he was sure that he could get the information, however, and would gladly furnish it to the court.

The questioning by Judge Feinberg was continued:

Q.—Did you and John Bain have a joint stock securities account? A.—No. I invested with Mr. Bain on only two occasions that I can remember. That was when we bought Sears-Roebuck stock and Montgomery Ward stock.

Q.—Did you know that he had been dealing heavily in the stock market? A.—No. I was away in Washington most of the time.

Q.—Did you know that his losses at one time ran close to $500,000? A.—No, sir.

Asked About Bain Securities.

In answer to other questions, Mr. Deneen said he knew of no securities that John Bain might now possess in addition to the securities he has admitted owning or has pledged with banks to secure loans.

Mr. Deneen revealed that in October, 1930, he settled debts amounting to $25,000 to the Bain banks incurred by his son, Charles Ashley Deneen.

"How did he become indebted to that amount?" asked the judge.

"He was employed for many years by one of the banks," was the reply. "He severed connections in June, 1930."

The judge did not pursue this line of questioning further.

"The records show that you owned 1,467 shares in John Bain, Inc.," said Judge Feinberg. "Did you pay any cash for that stock?"

"I shall be glad to furnish that information for your honor," replied the witness. "It is my impression that as a stockholder in six of the banks I was given that stock."

Recalls Bain's Deposits.

Q.—The records show that as late as July, 1931, John Bain was making deposits in banks, including one for $18,434 in the Continental Illinois bank. Do you know from what source he obtained that money? A.—No. But I understand that our office has cleared up that matter.

Attorney Lippincott, representing the Bains, interrupted to say that this was correct. The explanation of the $18,434 deposit would be made later, he said.

The same questions were asked Mr. Deneen that have been asked most of the witnesses. In response to them he said he had no knowledge of any bank accounts outside of Chicago that Bain might have had; knew of no safe deposit boxes he rented. He had heard of the vast hunting preserve owned by Bain on the island of Lewis, off the coast of Scotland, he said.

About the Mystery Trip.

When questioned about the mysterious trip to Massillon, O., which has caused much speculation in the inquiry, Mr. Deneen said:

"I think when the court completes its investigation it will find that neither Bain nor any of his associates made such a trip. I think you will find nothing."

"Are you sure, senator?" asked the judge.

"Well, you asked my opinion of it," said the witness. "Of course, I know nothing myself about it."

Q.—Do you know of any effort on the part of John Bain to realize on any of his securities? A.—I know he began with a great deal of zeal to realize on his securities and interests in order to pay the depositors.

Wealth Set at $4,200,000.

Q.—Has he any means? A.—I don't know. He told me he'd turn over all his property to his creditors. I take it he meant what he said. He made the statement to a bank 18 months or two years ago that he was worth $4,200,000.

Judge Feinberg then began reading from the list of securities found in the famous "brown package," asking Mr. Deneen if he owned any of the securities mentioned. The witness' replies were "I never heard of it" or "I know nothing about it." At this point Attorney Lippincott stepped up and offered to produce certain securities from the brown package which Judge Feinberg had declared were missing.

"Where'd you get them?" demanded Judge Feinberg.

"They were in the safe when it was examined by Robert Bain," said Attorney Lippincott. "We've had them all the time, but didn't have a chance to tell your honor. You were always questioning us about something else."

"You're willing to turn them over?" asked the judge.

"Our position is the same as it has always been," objected the lawyer. "There are other creditors of John Bain who have a right to them, too."

By this time, however, one of the attorney's assistants had handed the judge bonds valued at $900 in the Englewood Commandery temple.

"Impound these," ordered the judge.

Chicago Daily Tribune
THE WORLD'S GREATEST NEWSPAPER

Vol. LXXXX. Wednesday, Nov. 18. No. 276.

Published daily at Tribune Tower, Chicago, Illinois.
The Tribune Company, publisher.
MAIL SUBSCRIPTION PRICES.
Mail subscription prices in Ill. (outside of Chicago), Ind., Iowa, Mich., and Wis.—Daily, with Sunday, one year, $12.50.
Zones 3 and 4 in states other than Ill., Ind., Iowa, Mich., and Wis.—Daily, $7.50 per year.
Zones 5 to 8, inclusive, Canada, Mexico and foreign—Daily, $13.00 per year.
Entered as second class matter June 3, 1902, at the postoffice at Chicago, Ill., under the act of March 3, 1879.

FESS TURNS DOWN WADSWORTH'S IDEA FOR DRY LAW VOTE

Geneseo, N. Y., Nov. 17.—(AP)—The statement that he would use his influence "to prevent the party from committing a fatal blunder in asking for the repeal of the 18th amendment" was contained in a letter received from United States Senator Simeon D. Fess and made public today by former United States Senator James W. Wadsworth.

The letter from the chairman of the Republican national committee was written in response to a letter from Mr. Wadsworth in which the former senator urged the Republican party to advocate a referendum on the prohibition question. The Fess letter follows:

"I have received your letter of Nov. 12 addressed to me as chairman of the Republican national committee. I assume that this letter is written in good faith, although it has the element of propaganda, which is carried out by the fact that it was given to the press before it was received by me.

"In reply to your specific recommendation that the Republican party recommend the repeal of the 18th amendment I am stating to you that I shall use my influence to prevent the party from committing a fatal blunder in asking for the repeal of the 18th amendment."

In a statement to the Associated Press Senator Wadsworth said:

"The senator seems not to understand the proposal contained in my letter to him. I did not urge upon him that the Republican party recommend the repeal of the 18th amendment. I urged that the Republican party employ the constitutional machinery which would give to the people of the states an opportunity to vote yes or no on the question. Let the people decide."

CENSUS FIGURES GIVE PICTURE OF MELTING POT IN COOK COUNTY

Cook county has 1,198,154 citizens born in this country of white American parents, a classification of 1930 census figures shows. The figures were made public yesterday by the Association of Commerce. The percentage of citizens with one or more generations of American ancestry behind them increased from 28.8 in 1920 to 36.93 in 1930.

The classification of the 3,982,123 Cook county residents listed in the census, according to the native countries of their parents, was as follows:

United States [White]	1,198,154
Germany	458,937
Poland	436,220
United States [Negro]	246,992
Ireland	200,592
Italy	208,356
Russia	177,976
Czecho-Slovakia	173,527
Sweden	161,521
England	132,657
Canada	80,998
Lithuania	72,146
Austria	62,429
Norway	60,517
Jugo-Slavia	56,569
Netherlands	54,787
Denmark	35,028
Hungary	32,090
Greece	29,101
Rumania	21,497
Mexico	21,067
France	17,028
Switzerland	11,806
All other	56,233

The county, once the hunting grounds of several tribes of Indians, today contains only 246 persons of redskin ancestry, the census takers found.

tossing the bonds to his clerk.

The lawyer shrugged his shoulders. Similarly other securities were impounded by the court. The total thus seized, which will be available to the depositors, was approximately $21,000.

Former Director of Bank.

Former Senator Deneen, resuming the witness stand at the beginning of the afternoon session, stated in answer to a question from Judge Feinberg that he had been a director of the Stony Island bank of the Bain chain, but had refused reelection in January, 1930, because his work in Washington as a United States senator had prevented him from attending directors' meetings.

Q.—What had you to do with the Drexel-Western Investment company? [This company was taken over by John Bain, Inc.] A.—I do not recall how many shares I had in that company. My recollection is that I purchased some shares before the war.

Q.—What war, senator? A.—The world war. Not the one in Manchuria.

Q.—Some short time ago Mr. Bain issued a statement in which he said he was sure that he could pay off the depositors 100 per cent. Did you help him make that statement? A.—He came into my office with that statement. I advised him not to make it. I made certain changes, limited phrases. I did not help him make it.

Q.—Did he tell you how he expected to pay them off? A.—He expected the directors to organize companies to take over the securities. He expected the Continental Illinois bank to help him. He believed that he had more than enough assets to meet the demands of the depositors. Then all this publicity came up. It caused a shrinkage in value of the assets and prevented his friends from helping him.

Q.—Why, you know of no value attached to the bank stocks, do you? A.—That depends. Of course, if the assets are not sold advantageously the owners of the bank stocks will have to pay.

John L. Raddatz, a bank clerk, formerly employed by the Foreman bank whose name had been used in the transfer of 700 shares of Foreman bank stock by Bain, was summoned as another witness. Questioning revealed that he knew nothing about the transaction except that his name had been used. Two of his superiors, James S. Rody and V. G. McCloud, will be subpoenaed, the judge announced. The purpose of the stock transfer was not disclosed.

One question by Judge Feinberg provoked a ripple of interest.

"Did you observe an item of 24 shares transferred to John Factor?" he asked. The witness said he had not and the subject was dropped. The judge did not say whether he referred to "Jake the Barber" Factor now fighting in the federal court to prevent his extradition to England on charges of defrauding British investors of millions of dollars.

8 MILLIONS OF INN OWNER GO TO DESTITUTE

New York, Nov. 17.—[Special.]—The estate of Edward Roche, former owner of Roche's beach, in Far Rockaway, was estimated today at more than $8,000,000, all of which will make up a trust fund for the relief of destitute men and women. When the will was filed on Jan. 12, 1931, the estate was valued only at "more than $1,000,000."

The will was admitted to probate after an inquest before Surrogate John Hetherington in Jamaica, Queens. The move had been deferred because of objections to the will filed by cousins of Mr. Roche, Mrs. Anna B. Wild and Mrs. Mary J. Parry of Brooklyn. Their withdrawal from the case enabled the inquest to proceed.

Bandit Is Slain, Grocer Wounded in Gun Battle

A Negro gunman walked into the grocery of Louis King, 39 years old, 2702 Block avenue, Indiana Harbor, last night and demanded cash. King, with hands upraised, walked to his till in the rear, seized his pistol from the drawer, and began firing, simultaneously with the Negro. The Negro fell dead with a bullet in his heart and King staggered out the door with wounds in the shoulder, thigh, and knee. Physicians said he would recover.

Mystery Shot Hits Girl on I. C. Suburban Train

Miss Ruth Hammerlund, 25 years old, 2953 East 81st street, a clerk for the Illinois Bell Telephone company, was riding home on an Illinois Central suburban train last night when a rifle bullet pierced the window beside her and struck her right cheek. The girl made no outcry, but continued homewards, and later called a physician. Police believed that a mischievous boy had fired the shot, which struck the girl as the train passed the 35th street station.

HUNT BAIN BANK OFFICIALS FOR GRAND JURY QUIZ

$40,000 Loan Charged to Director Unpaid.

Detectives from the state's attorney's office were seeking officers and directors of the West Englewood Trust and Savings bank, one of the closed Bain chain, last night, to subpoena them to appear before the grand jury tomorrow at an inquiry into the bank's loans.

At the same time Assistant State's Attorney Henry E. Ayers, bank expert of the state's attorney's staff, announced several corrections on the auditor's report, issued on Monday and showing loans of $4,511,383 obtained from the Bain banks by 100 officers and directors.

$40,000 Loan Repaid.

J. F. Jensen, 6316 South Ashland avenue, a director of the West Englewood bank, charged with a $40,000 debt to that institution, has entirely repaid the loan. Moreover, Jensen said, he contracted the loan, not for his personal benefit, but at the suggestion of the bank officers to bolster up the credit of the bank.

Jensen exhibited a letter from Irwin T. Gilruth, receiver of the Bain banks, confirming his version of the loan and complimenting him for his "sacrifice in supporting the institution of which you are a director."

Another of the Bain associates, George T. Murphy, director of the Ridge State bank, who was listed as owing $60,147, actually owes $1,143, an investigation of the record reveals. Murphy's debt, Mr. Ayers said, was confused with that of Dr. George H. Mundt, director of the Stony Island Trust and Savings bank, who owes that institution $65,503.

Owes Nothing to Bank.

Through another error, Valentine Herrmann, director of the Armitage State bank, was named as owing $36,-800. Investigation showed that Herrman owed the bank nothing and that the debt attributed to him should be charged to Hugo S. Hertel, director of the West Englewood bank.

Dr. W. H. Buhlig, John Bain's physician, who borrowed $369,680 from the banks, and who has appeared before the grand jury, refused to make a statement.

"I don't care to be interviewed and I don't care to comment," said Dr. Buhlig. Roy Massena, a law partner of Charles S. Deneen, declined to comment on his loan of $35,755, shown by the Bain bank records.

The only witness before the grand jury yesterday was Charles H. Meecham, secretary of John Bain, Inc., and assistant to John Bain as president of the banks. He gave the jurors "valuable information," Mr. Ayers said. He was reported to have assisted the jurors in tracing poor securities which were substituted for good ones in the banks.

DRUGGAN GETS DELAY IN DEBT TO CLOSED BANK

Terry Druggan, public enemy and gangster, who borrowed $17,000 in unsecured loans from the West Central State bank, now closed, was unable to make a second payment of $2,500 in cash yesterday morning when his case was called by Judge Feinberg. Druggan's attorney, Peter Sissman, was present but Druggan did not appear.

"My client told me that he would be unable to pay today," said Mr. Sissman. "Perhaps he can arrange a payment in a few days." The judge granted a continuance of the case until Friday.

Judge Feinberg accepted as security for an unpaid balance of $167 on an unsecured loan, $200 in board of education scrip offered him by William Shaps, another West Central bank debtor.

GILKA KÜMMEL

IMPORTED

from Germany with the original formula. It comes direct from the world famous Gilka distilleries. Delightful after dinner. Adds just the right sparkle and finish to any repast. Insist on having the genuine imported brand.

For sale at all first class Grocers and Delicatessens

Sole U. S. Agents, S. S. Dorf & Co., Inc., N.Y.

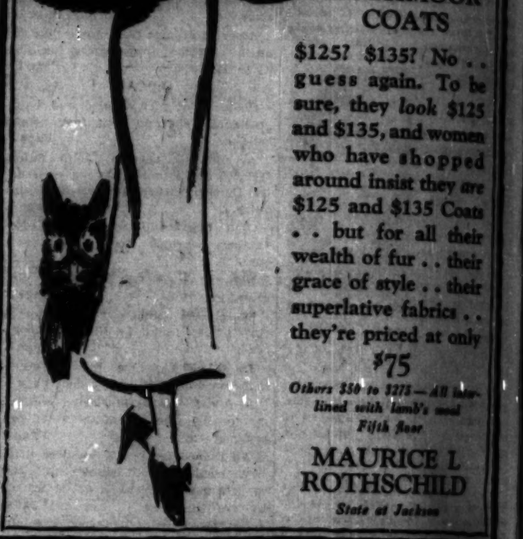

ROTHMOOR COATS

$125? $135? No . . guess again. To be sure, they *look* $125 and $135, and women who have shopped around insist they are $125 and $135 Coats . . but for all their wealth of fur . . their grace of style . . their superlative fabrics . . they're priced at only

$75

Others $50 to $275—All fur-lined with lamb's wool

Fifth floor

MAURICE L ROTHSCHILD

State at Jackson

BRUCEWOOD DRESSES

Ruby-hued or azure toned or emerald-tinted, or tinged with autumn rust . . whatever shade it comes in . . there is about this shimmering, glimmering, crinkly weave a mystic glamour, a strange fascination that's instantly captivating

$17.50

Others $11.50 to $150
Sizes 12 to 46
Seventh floor

MAURICE L ROTHSCHILD

State at Jackson

$65

Wall Street fully silk lined dress overcoats

$35

They're worth $65 by today's standard . . and they're the very last word in custom needling . . all fully lined with sumptuous silks . . all styled in Wall Street's brisk, active, young men's style . . each a value at this price that's nothing short of phenomenal. Sizes 34 to 39

6th FLOOR

MAURICE L ROTHSCHILD

MINNEAPOLIS — *State at Jackson* CHICAGO — ST. PAUL

Highlight Your Home With Lamps

That Have Decorative Distinction

Metal Urn Lamp, of spun brass in plated bronze finish. With parchment effect shade in tan or green, $10

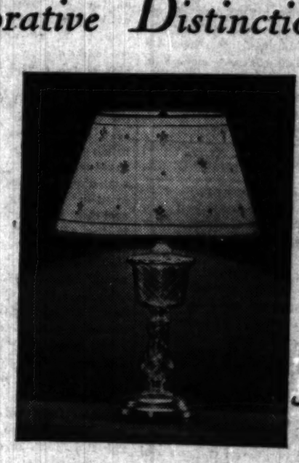

Early American Lamp of spiral glass in amber or green. Complete with unusual parchment effect shade at $15

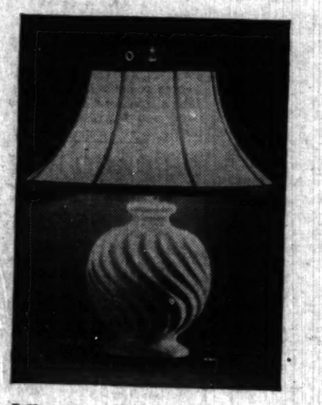

White Pottery Lamp with white hand-tailored silk shade, trimmed in white and gold, complete at $6.75

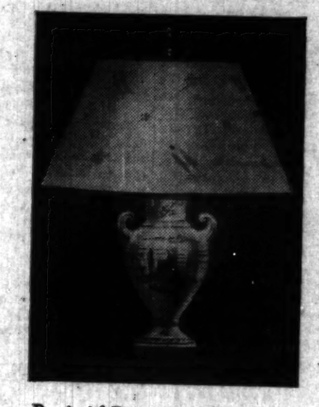

Provincial Pottery Lamp in green or tan, complete with parchment effect shade decorated to match, $10

Lamps, Seventh Floor

CARSON PIRIE SCOTT & CO

THERE IS SOMETHING about the new Waldorf-Astoria that immediately indicates luxury . . . and implies high price. The indication is correct, but the implication is not. For with all the Waldorf's new-day comforts, services and refinements . . . rates, as of old, are from $6 the day.

THE WALDORF ASTORIA

PARK AVENUE • 49TH TO 50TH STREETS • NEW YORK

WOMAN 'TAKEN FOR RIDE'; BOD THROWN IN DIT

Letters Bare Motive Roadside Tragedy.

As elderly, gray haired woman taken for a ride and slain last n[ight]. Her body, apparently thrown fr[om] car after her skull had been cru[shed] was found in the ditch along [a] street, a little traveled gravel [road] bisecting Worth township. The s[cene] is a dreary waste one-half mile [west] of Cicero avenue.

Early this morning Police Serg[eant] Charles Reynolds of the coroner's [office] found a purse at the scene. [The] purse contained two letters, which [have] apparently established the woman's [identity] and supplied a motive for [the] murder. The letters were directed [to] Mrs. Louise Sulk, one addressed [to] 3014 West Adams street and the [other] to 1723 Wilmot avenue.

The first letter, written by [the] woman's son, Carl Sulk, 1137 [Fifth] street, Green Bay, Wis., upbraided [her] for her persistent demands for m[oney] and for giving the money to [her] friends so they can play big sh[ots]. It was dated last Friday, Nov. 13.

Second Letter Gives Clew.

The second letter, mailed in Chi[cago] at 9 p. m., Monday, signed "Pat [Mother]," and presumably delivered [Tuesday], was addressed to Mrs. [Sulk] at 1723 Wilmot avenue. Although [the] writing was illiterate and almost [illegible], Sergt. Reynolds pieced toget[her] the message which was brief and to [the] point. The message:

"I am disappointed with all [your] excuses. I like woman who is [a] good. If they have money, I like [them]; no money, I don't like."

The body was discovered by [Albert] Gebert, a farmer of Oak Lawn. He [was] at 115th street at 11:30 p. m. [and] noticed the bulky bundle in the [ditch] stopped and approached the [body] which lay face downward.

Fix Time of Crime.

Gebert then notified the Oak [Lawn] constable and the Willow Springs [station] of the county highway police. Patrolmen Charles Zack and Will [Cogle], who had passed the [same] scene at 10 p. m. without seeing [anything] suspicious, were assigned to [the] case.

The woman was wearing a [brown] figured dress, a black leatherette [jacket], gray cotton stockings and [brown] tan oxford. She wore earrings [and] carried a purple parasol.

Although the evidence of [murder] seemed strong, the highway police decided to await the coming of daylight before searching the vicinity for [the] missing shoe and other clews. [Sergt.] Reynolds decided to start the [search] immediately, and came upon the [body] 100 feet from where the body lay.

Seek Disgruntled Suitor.

Besides the letters there were [several] telephone numbers, which police [are] checking in hope of picking up the [trail] of the supposed disgruntled suitor, [Mrs.] Sergt. Reynolds said the [letters] rather cast considerable light on the [woman's] habits. Excerpts from the [letter follow]:

"Dear Mother: It seems the [only] time we ever hear from you is [when] you want money. You wrote [us] letters saying you had nothing to [eat] and it was always lies. You expect [us] to leave my family out in the street [so] your boy friends can play big shot.

"You told me you were going [to] have money from the house in Mo[line]. You don't have to pay a [cent] for eats and you know it. You [are] saying your boy friend to keep [company]. I should think a woman [and] mother the age you are would [know] better than to let those fellows [make] a monkey out of you. Have you [no] respect?

"When I pay you the little I [owe] you I don't want to get another letter with money mentioned in it. Tell [me] how much I owe you and I will send [it] all. CARL."

Following discovery of the letter, Arthur Wendt, Oak Lawn undertaker was called to take charge of the body. It was moved to the county morgue. The inquest was set for 10 o'clock this morning.

John D... Mo...

72 W. MADISON S...
Phone...

FROM CHOICE 1931 SPRING
SHOULDER LA...
HARDING'S PREFERRED
BACON Whole or half

HARDIN...
CORNE...
Boneless brisket of corned beef... finest quality of select yearling...
FREE CABBA...
corned beef Wednesday and...

ROASTING AND FRYING
CHICKENS Milk f... 4 lbs.
FINEST NATIVE
ROUND STEA...
BONELESS
BEEF STEW
TENDER—FLAVORY
LAMB STEW Fr...
SIRLOIN LAM...
FANCY CENTER CUTS
VEAL STEAK
BOLOGNA SA...
SMOKED
LIVER SAUSA...

GILKA KÜMMEL

PORTED

OTHMOOR COATS

$135? No . . again. To be they look $125 135, and women have shopped and inside they are and $135 Coats for all their of fur . . their of style . . their tive fabrics . . priced at only $75

AURICE L THSCHILD

WOMAN 'TAKEN FOR RIDE'; BODY THROWN IN DITCH

Letters Bare Motive for Roadside Tragedy.

An elderly, gray haired woman was taken for a ride and slain last night, her body, apparently thrown from a car after her skull had been crushed, was found in the ditch along 115th street, a little traveled gravel road in Worth township. The spot is a dreary waste one-half mile west of Cicero avenue.

Early this morning Police Sergeant Clarence Reynolds of the coroner's office found a purse at the scene. The purse contained two letters, which apparently established the woman's identity and supplied a motive for her murder. The letters were directed to Mrs. Louise Sulk, one addressed to 1138 West Adams street and the other to 1138 Wilmot avenue.

The first letter, written by the woman's son, Carl Sulk, 1137 Pine street, Green Bay, Wis., upbraided her for her persistent demands for money and for giving the money to "boy friends so they can play big shots." It was dated last Friday, Nov. 13.

Second Letter Gives Clew.

The second letter, mailed in Chicago at 9 p. m. Monday, signed "Pat Ferris" and presumably delivered yesterday, was addressed to Mrs. Sulk at 1138 Wilmot avenue. Although the writer was illiterate and almost illegible, Sergeant Reynolds pieced together a message which was brief and to the point. The message:

"I am disappointed with all you mean. I like woman who is some good. If they have money, I like. If not so much, I don't like."

The body was discovered by Arthur Hunt, a farmer of Oak Lawn. Driving on 115th street at 11:30 p. m., he noticed the bulky bundle in the ditch, stopped and approached the body, slide by then downward.

Fix Time of Crime.

Hunt then notified the Oak Lawn constable and the Willow Springs station of the county highway police. Patrolmen Charles Lack and William Wright, who had passed the murder spot at 9 p. m. without seeing anything suspicious, were assigned to the case.

The woman was wearing a brown, tweed coat, a black leatherette rain hat, gray cotton stockings and one red mitten. She wore earrings and carried a purple parasol.

Although the evidence of murder seemed clear, the highway police decided to await the coming of daylight before searching the vicinity for the missing shoe and other clews. Sergt. Reynolds failed to start the search immediately and came upon the purse by the time he found where the body lay.

Ask Disgruntled Suitor.

Aside the letters there were several telephone numbers, which police were starting in hope of picking up the trail of the supposed disgruntled suitor, Ferris. Sergt. Reynolds said the son's letter cast considerable light on the woman's habits. Excerpts from the letter follow:

"Dear Mother: It seems the only time we ever hear from you is when you want money. You wrote many times saying you had nothing to eat and it was always lies. You expect me to have my family out in the street so you boy friends can play big shots.

"You told me you were going to save money from the house in Moundsville. You don't have to pay a dime for rent and you know it. You are giving your boy friend to keep you anyway. I should think a woman at your age would be better than to let those fellows make a monkey out of you. Have you no self respect?

"When I pay you the little I owe you I don't want to get another letter with money mentioned in it. Tell me how much I owe you and I will send it to you.

CARL."

Following discovery of the letters Arthur Wendt, Oak Lawn undertaker, was called to take charge of the body. It was moved to the county morgue. The funeral was set for 10 o'clock this morning.

WORKMAN'S SNAPSHOT OF HIS GIRL WINS HIM $16,500

Charles Powell's picture of his fiancee, seated on a cliff of the Isle of Man at a moment when the setting sun was hidden by a cloud bank. This picture was yesterday awarded the grand prize of $10,000 in the world's international amateur photographic competition at London. It had previously won the British national grand prize of $5,000 and a British class award of $500 and an international class award of $1,000, making $16,500 in all.

POISON FOUND IN CHILD'S BODY; TO QUIZ MOTHER

Delavan, Ill., Has a Death Mystery.

Pekin, Ill., Nov. 17.—[Special.]—A new poison mystery plot turned up here tonight when Coroner A. E. Allen of Tazewell county was notified that a deadly quantity of arsenic had been found in the body of Mildred Mason, 12-year-old girl of Delavan, Ill., near here, who died last August.

Coroner Allen announced he would order the immediate arrest of the girl's mother, who is to be questioned concerning her daughter's death. The coroner said he was also investigating the mysterious illness of Mrs. Mason's son, Henry, 16 years old, and the death of the woman's husband a year ago in Enden, Logan county.

Both Victims Insured.

Both the dead and the father had been insured, with Mrs. Mason as the beneficiary, for $1,000 each, and the insurance money has been collected, Dr. Allen said.

Dr. William V. McNally, Chicago toxicologist, who examined the vital organs of the child, made the report of the finding of the poison.

The child's body was exhumed two weeks ago after neighbors of the Mason family had acquainted the coroner with their suspicions that she had not died a natural death. During the girl's illness the mother refused to allow Dr. Barringer, local physician at Delavan, to have a thorough examination made, the coroner said.

"At that time Dr. Ballinger had no suspicion of foul play," Dr. Allen said, "and he issued a death certificate giving the cause of death as general peritonitis."

Girl's Brother Ailing.

Harry Mason, the only other child remaining with the mother, who had moved her family to Delavan following the father's death at Enden, has been suffering recently with abdominal pains, Dr. Allen learned. He will have the boy tested for arsenic poisoning.

COUPLE BURNED BY ALCOHOL.

Joseph Faliksha, 45 years old, and his wife, Julia, 40 years old, were severely burned last night when a can of alcohol was ignited in the kitchen of their home at 4637 South Wood street.

Is Textile Worker

[Copyright: 1931: By the New York Times.]

LONDON, Nov. 17.—A young English textile worker, Charles Powell, of East Didsbury, Manchester, was awarded here today the grand prize of $10,000 in the world international amateur photographic competition, in which there were over 3,000,000 entries. Powell's picture, which had already won the British national grand prize of $5,000 and the British class award of $500, is a snapshot of his fiancée on a cliff of the Isle of Man at a moment when the setting sun was hidden by a cloud bank. The picture also received a class award of $1,000, bringing Powell's total winnings on the single snapshot to $16,500. The jury consists of representatives of eight nationalities.

Two Large Swedish Papers Merged in Stockholm

STOCKHOLM, Sweden, Nov. 17.—The amalgamation of two large Swedish newspapers was announced today. On Friday the Stockholm "Tidningen" will take over the Stockholm "Dagblad."

RUSSIAN POLICE RAID FOOD SHOPS; GRAFT REVEALED

[Chicago Tribune Press Service.]

RIGA, Latvia, Nov. 17.—Raids on co-operative food shops in Moscow, Leningrad, Kiev, Kharkov and other Russian cities by the gaypayou, or secret police, have revealed widespread graft in the sale of foodstuffs to holders of ration cards, according to the Moscow Pravda. The newspaper states that more than 400 officials have been arrested and that fifteen have thus far been executed.

An investigation of the soviet government's bureaucratic marketing system began a month ago. Daily disclosures of corruption have been published by the Pravda and other newspapers.

The raids followed disorders of factory workers, who protested against the government opening 700 stores permitting the free sale of food and clothing to all, including those not permitted to buy at co-operatives. The prices were 10 to 20 per cent higher, and it was discovered that many co-operatives were secretly sending their supplies to private shops.

PLEA OF FALL FOR PAROLE TO BOARD SATURDAY

[Chicago Tribune Press Service.]

Washington, D. C., Nov. 17.—(AP)—The application of Albert B. Fall, former secretary of the interior, for parole may be considered by the parole board before Dec. 1.

The request for parole by Fall, serving a year and a day sentence for accepting a $100,000 bribe from Edward L. Doheny, wealthy oil man, has been received.

Officials said the board would meet here about Nov. 20. On that date Fall becomes eligible for parole. A large number of cases are before the board, but it was said the action might be expected shortly.

Chinese Who Wed Illinois Girl Sued for $10,000

Ottawa, Ill., Nov. 17.—[Special.]—George Long, 30, Chinese laundry man, who recently married Jean Catherine Bryan, 17, an Ottawa farmer's daughter, has been made defendant in a $10,000 damage suit in court here by Joseph Bryan, the bride's father.

STARTS SECOND 6 MONTH TERM IN ALIMONY ROW

Otto Roubal, 5439 West 24th street, Cicero, a salesman, began his second term of six months in the county jail for nonpayment of alimony yesterday. He was released on Sept. 22 after serving a similar sentence.

Yesterday Roubal was arraigned before Judge Joseph Sabath on the motion of Mrs. Helen Roubal, who has won separate maintenance. She charged that he owed her $500.

"I'd rather you sent me back to jail," Roubal told the court. "I just spent one term there because I'd rather go there than pay her. You might just as well give me another."

"I'm an obliging person," Judge Sabath said. "I'll enter the order."

Judge Rudolph Desort sentenced Roubal to his first term in jail.

125,000 Christmas Trees Is Upper Michigan Crop

Iron Mountain, Mich., Nov. 17.—[Special.]—Christmas trees—125,000 of them—will be cut in the upper peninsula for the holiday trade by commercial cutters. This is the estimate based on information obtained from dealers who handle Christmas trees on a wholesale basis.

50c This LUNCHEON

is amply satisfying in quantity . . . delightfully tasty . . . nicely served and altogether a very fine noonday repast. And of course this eighth floor is the place to *enjoy* a good luncheon.

35c and 40c plates and a big 65c Luncheon Also 11 to 5

• • •

75c and $1.00 Dinner 5 to 8

• • •

Thanksgiving Dinner Will Be $1.00

Here is today's 50c Luncheon 11 to 5

FRIED LAKE PERCH, TARTAR SAUCE, CREAMED POTATOES

CHICKEN CROQUETTES, PEAS AND CELERY IN CREAM, CANDIED SWEET POTATOES

TENDERLOIN TIP PIE, FRESH VEGETABLES, MASHED POTATOES

BAKED MACARONI AND CHEESE EN CASSEROLE, BACON STRIPS AND FRESH SPINACH

BAKED STUFFED STEAK, MIXED VEGETABLES, MASHED POTATOES

CHOPPED VEGETABLE SALAD, SLICED EGG AND TOMATO CUBES

JELLIED FRUIT SALAD AND CINNAMON BREAD

PUMPKIN PIE APPLE PIE
BAKED CUSTARD, FRUIT SAUCE SHERBET
CALIFORNIA PLUMS ORANGE SUNSHINE CAKE
BANANA, RAINBOW, TOFFEE, NEW YORK, CHOCOLATE ICE CREAM

RAISIN CREAM MUFFINS
CORN BREAD, HOT ROLLS, FRENCH ROLLS, WHITE, RYE, GRAHAM BREAD

COFFEE, TEA, COCOA OR MILK

STEVENS BUILDING RESTAURANT

ENTIRE EIGHTH FLOOR—RANDOLPH 5780
17 NORTH STATE 16 NORTH WABASH

CHAS. A. STEVENS & BROS.

Grandi Arrives!

And with him a burst of etiquette outshining the old brand of Ward McAllister himself. Be that as it may, we could make this a Practice-Etiquette-at-Home Week, and begin by acquiring some of these clever Accessories that will help you make character-while-etiquetting for Auntie or your latest beau.

The Stag Line

will probably be seen with a few lowdown shiners after they've rushed the femme who wears this flattering "Bowknot" Pearl* Jewelry. Of fine quality and rich lustre, these styles are exclusive with Stevens. Necklace, $15. Bracelets (infinitely chic worn in pairs) each, $12.50.

*simulated

JEWELRY, FIRST FLOOR.

Subtlety

in polite society is a virtue, so they say. If you can't practice it in conversation, you surely can in atmosphere, if your perfume is Worth's new "Je Reviens" (I Return). Just be an old meanie, too, and don't tell what perfume it is. Flacon-ette, $3. Larger size, $7.50.

PERFUMES, FIRST FLOOR.

"How"

is the terse but good old toast that army etiquette has put into circulation. Army, navy, marine, or civilian, you can say it more fervently over this "Bubble" glassware with brilliant cocks decorating each piece. Decanter, $2.50. Highballs, $8.50 the doz. Cocktails, $4 the doz.

GIFTS, MEZZANINE

Conversation

can wax eloquent over these terribly smart new gloves with long, pleated cuffs that fit over any sleeve. Exclusive with Stevens. Of beautiful quality glace kid in Black, Brown, Mode, White, $8.75.

GLOVES, FIRST FLOOR

CHAS. A. STEVENS & BROS.

Store Hours, 9:30 to 6

John P. Harding Markets

73 W. MADISON ST. - - 728 W. MADISON ST.
Phones: Haymarket 3968

FROM CHOICE 1931 SPRING LAMB
SHOULDER LAMB CHOPS LB. 18c
HARDING'S PREFERRED
BACON Whole or half slab LB. 21c

HARDING'S FAMOUS
CORNED BEEF LB. 27c
Boneless brisket of corned beef. Very finest quality of select yearling beef.
FREE CABBAGE Large head of new green Holland cabbage with each order of corned beef Wednesday and Thursday only.

ROASTING AND FRYING
CHICKENS Milk fed, 3 to 4 lbs. average. LB. 27c
FINEST NATIVE
ROUND STEAK LB. 27c
BONELESS
BEEF STEW CHOICE NATIVE BEEF LB. 15c
TENDER—FLAVORY
LAMB STEW From choice 1931 spring lamb LB. 7½c
SIRLOIN LAMB CHOPS LB. 25c
FANCY CENTER CUTS
VEAL STEAK LB. 33c
BOLOGNA SAUSAGE LB. 15c
SMOKED
LIVER SAUSAGE LB. 19c

SAKS-FIFTH AVENUE
CHICAGO

ROSHANARA

—the Newest, Smartest Fabric for Afternoon

SPECIAL

28.00

Made to Sell at Twice This Price

Lighter than wool—a little heavier than crepe silk—and simply stunning in black and the new gay Venetian shades. Smart for any daytime occasion. Available in sizes 12 to 42.

Misses' and Women's Dresses, Second Floor

NORTH MICHIGAN AT CHESTNUT

FANNIE MAY'S PECAN BUTTER CREAMS

½ PRICE today and tomorrow 35c lb.

1 or 2 pounds only to a customer. Take home a box today.

These wonderful Pecan Butter Creams are introduced for the first time this week. Made with Borden's pasteurized sweet-cream butter and best quality pecans. All other varieties remain at their regular price, 70c a pound.

P. S. Try Fannie May's Chocolate Yeast Bar, 5c. Fresh Yeast and plenty of it.

Sold in Fannie May Candy Shops All Over Chicago

COUPON FOR TRIBUNE ACCIDENT INSURANCE POLICY

For New Policy or Renewal. $1.25 a Year

To secure the Chicago Tribune-Federal $7,500.00 Travel Accident Insurance Policy, or to renew for another year one previously issued to you, cut out and fill in the application below and send it with registration fee of $1.25 to Tribune Insurance Dept., Federal Life Insurance Co., 160 N. Michigan Ave., Chicago, Ill. Remit by money order or check payable to Federal Life Insurance Company. (During the first five years, as provided in the policy, the value of all specific indemnities increases 10% each year the policy is renewed.)

☐ NEW POLICY OR ☐ RENEWAL

APPLICATION for $7,500.00 TRAVEL ACCIDENT INSURANCE POLICY
Issued to Readers of the Chicago Tribune

If Renewal, write Policy Number here. No.....

(If you wish a new policy ALL QUESTIONS BELOW MUST BE ANSWERED. If you wish to renew a Policy previously issued to you, indicate above and fill in name, address and policy number.)

Do you apply for a $7,500.00 Travel Accident Policy in the Federal Life Insurance Company, issued only to Readers of the Chicago Tribune?.....

What is your Full Name?.....

Address? ..... Number Street

..... City State

What is your Age?..... Place of Birth?.....

Date of Birth? Month..... Day..... Year.....

Are you Totally Blind or Deaf?..... Are you Crippled to the Extent That You Cannot Travel Safely in Public Places?.....

What is the name and address of person to whom you want this insurance paid in case you are killed? (If not answered insurance will be payable to your Estate.)

Beneficiary's Name?.....

Relationship? .....

Address? .....

Do you certify that you are or will become a reader of the Chicago Tribune?.....

Sign your name here.....

NOTICE: Not more than one policy will be issued to any one person. Issued Only to Applicants Over 10 and Under 70 Years of Age.

LEAGUE DEMANDS JAPAN TELL JUST WHAT SHE WANTS

Asks Tokio to Explain 'Certain Treaty Rights.'

BY EDMOND TAYLOR.

[Chicago Tribune Press Service.]

PARIS, Nov. 17.—It was a case of the doctors disagreeing when the league of nations council's hearings on the undeclared war in Manchuria were resumed today, and the best that can be said is that up to a late hour tonight the patient—world peace—was still ailing and its condition stationary.

What the council disagreed on is a long story. It is easier to tell what it agreed on. This was simply that it is impossible to continue discussing compromise formulas or any effective negotiations until the Japanese state just which treaty rights they consider essential to their security in Manchuria. This is the fundamental point of the whole dispute, but it has never been clearly stated in the eight weeks during which the dispute has been going on.

Briand Submits Ultimatum.

The Japanese have been insisting all along that recognition of "certain treaty rights," is the very essence of the security problem. The council today decided it is time to find out just what treaties the Japanese are referring to, and at a secret session this morning, from which both the Chinese and Japanese delegates were barred, it authorized Aristide Briand, French foreign minister, to demand elucidations from the Japanese.

In accordance with this mandate, Briand summoned Kenkichi Yoshizawa, Japanese representative to the Quai d'prsay this evening and delivered an ultimatum. It is understood that after an hour of thrust and parry between east and west, Yoshizawa promised he would cable his government tonight for a clear statement.

Also on the credit side of the day's activities was a report that Ambassador Dawes, American observer at the council's meetings, and Sir John Simon, British foreign secretary, are contemplating invoking the nine power pact signed at the Washington conference in 1922, to force a settlement of the imbroglio.

Wrangle Over Secrecy.

The rest was deep gloom. One of the principal causes of dissension among the negotiators is the star chamber methods adopted by the "big five." Several nations, including the Chinese, are protesting against the secrecy and demanding that the controversy be threshed out in public.

A majority is against this, however. One of the principal negotiators explained that it is useless to set a date for a public meeting until an agreement has been reached. The negotiators are crippled, he said, when they are held answerable for their words by public opinion back home, thereby rendering a compromise impossible.

"We will never make any progress as long as there is verbal warfare among the peacemakers," he declared.

Quarrel Over Other Points.

This was not the only hint thrown out today of disagreements among the empires. The council members are supposed to be absolutely impartial when arbitrating a neighbor's disputes, but many hints are being dropped that they are finding this particularly difficult in this case because all the big powers have personal interests in China.

It was reported tonight that Gen. Dawes, who previously had seemed impressed with the Japanese claim that they are merely protecting their interests in Manchuria, got a very different light on the trouble today from Dr. Alfred Sze, Chinese representative. Dawes had a busy day today and he seemed tired and ruffled tonight.

The negotiations still are swinging around two centers—Briand and Dawes. Each received visits from Dr. Sze, and each then proceeded to work on the Japanese, Gen. Dawes trying to swing the opinions of his friend, Ambassador Matsudaira, and Briand talking turkey to his pal, Yoshizawa. Gen. Dawes tonight also held a conference with Rene Massigli, French expert.

The Chinese delegation today received a cabled resolution from the Kuomintang congress at Nanking declaring in favor of war on Japan in case the league fails down.

Report 3 Hunters Lost in Upper Michigan Peninsula

Sault Ste. Marie, Mich., Nov. 17.—[Special.]—Three hunters today were reported lost in heavy timberlands of the deer country of the eastern upper peninsula. Arthur Martin, 60, of Holton, Mich., was reported lost since Monday morning, 12 miles northeast of Newberry. Another hunter, Charles Brown, 69, a woodsman, was lost 30 miles north of Newberry since Monday morning. A third hunter from Grand Rapids, whose name has not been ascertained by conservation department officials has been lost since Sunday near Bella lake.

fly TWA to PITTSBURGH . . . $27.75
PHILADELPHIA . $50.00

Standard Time			Fare
8:00 A.M.	A	Chicago	
11:10 A.M.	A	Fort Wayne	$10.50
12:25 P.M.	Flat	Marion	14.00
1:05 P.M.	Flat	Bellefontaine	18.00
1:55 P.M.	A	Columbus	20.00
3:05 P.M.	A	Pittsburgh	27.75
4:55 P.M.	A	Harrisburg	42.00
6:10 P.M.	A	Philadelphia	50.00
11:00 P.M.	A	New York	50.00
KANSAS CITY to SAN FRANCISCO			
7:15 A.M.	A	Kansas City	
1:00 P.M.	A	Los Angeles	$120.00
1:00 P.M.	A	San Francisco	150.00

Call Postal Telegraph for Express Pickup
TRANSCONTINENTAL & WESTERN AIR, INC.
Travel Office 201 N. Michigan Blvd., Central 0700. Air Port—State 7111, Union Station, Franklin 0700.

Flyer to Be Bride

MAUD IRVING TAIT.

New York, Nov. 17.—[Special.]—Miss Maud Irving Tait, aviatrix of Springfield, Mass., and James P. Moriarity, an attorney of her home town, took a license to wed today. They said the ceremony will be performed tomorrow and they will sail immediately for a honeymoon to the West Indies.

Miss Tait won the Aerol trophy at the national air races at Cleveland last September and failed by a narrow margin a week ago in an attempt to set a woman's speed record at Detroit.

She also took part in the air show conducted by THE CHICAGO TRIBUNE for the benefit of the unemployed.

PICTURES JAPAN AS STARTING ROW SHE CAN'T FINISH

Dr. Moulton Sees Hazards in Manchuria.

BY PHILIP KINSLEY.

"The Japanese government has a bear by the tail and really doesn't know how to let go."

DR. MOULTON. [TRIBUNE Photo.]

This is the way Dr. Harold G. Moulton, president of the Brookings institute and former professor of economics at the University of Chicago, looks at the present crisis in Manchuria.

Dr. Moulton, who has spent two years in an investigation of Japan's economic and financial position at the request of the Japanese minister of finance, spoke yesterday before the Chicago Council on Foreign Relations at a luncheon at the Palmer house.

Population Increase Is Burden.

From 1920 to 1929, he said, Japan had a period of extraordinary expansion and was able to absorb and support her population in a rising standard of living. The population is about 65,000,000, and the increase has been a million a year for the last decade. With the end of economic expansion the population problems became one of acute concern. Under the present situation 500,000 new workers must be given employment each year in Japan. The population increase is one each 15 seconds, or faster than the entire merchant marine could carry them away if given this task.

Dr. Moulton then took up Japan's colonial history. He showed that both Formosa and Corea had not proved an outlet for population and that they were an economic burden.

"What of Manchuria?" he asked. "They have had twenty years of development there. It has not proved a population outlet. There are only 200,000 Japanese there out of a population of thirty million.

"Manchuria is like our middle and northwestern states, largely a wheat growing country. Japan lives largely on rice. There is coal in Manchuria, but the Japanese have sufficient.

Sees Disadvantage in Seizure.

"My conclusion is that the possession by Japan of Manchuria is of secondary economic importance. Japan would be at permanent disadvantage through seizure and permanent occupation.

"The Japanese people cannot migrate. They cannot compete with Chinese and Corean labor. Their great problem is to find employment for their people at home. This cannot be in agriculture. It is only possible in an increase in manufactures. Her outlets for manufactured goods are in Asia, in China and India. Her only opportunity is to manufacture finished products by skilled labor for sale abroad.

Action of Military Group.

"This is recognized by most of the members of the parlimentary government. Any possible gain in Manchuria would be more than offset by losses in trade with the rest of China. The Chinese boycott is a very serious thing.

"Despite all this we have the existing situation. Japan is in Manchuria. What is the explanation? Japan does not have parliamentary government in our sense of the term. All power finally centers in the emperor. The military took this action."

WINS $109,269 SUIT

JUANITA C. HANSEN.

Albany, N. Y., Nov. 17.—[Special.]—Miss Juanita C. Hansen, an actress, today won a verdict of $109,269 against the Hotel Lincoln of New York City by a decision of the Court of Appeals. Miss Hansen brought suit against the hotel on the ground that a defect in the plumbing caused her to be scalded while taking a shower bath and so ruined her career.

The action was first brought in the Supreme court in Westchester county, where a jury returned a verdict of $167,000. The Supreme court set the verdict aside, however. A decision by the Appelate division reduced the award to $100,000 with interest.

MAN DEPOSED BY JAPAN TELLS HIS SIDE OF DISPUTE

Chang Says Tokio Aims at Control of Manchuria.

Chang Hsueh-Liang, Manchurian war lord, member of an old ruling family and successor in his late father as governor of Manchuria, has written this article giving his version of the trouble in Manchuria. Chang was deposed by Japan as Manchurian governor at the beginning of the present dispute.

BY CHANG HSUEH-LIANG.

(Chinese governor of Manchuria.)

[Copyright: 1931: By the Associated Press.]

PEIPING, China, Nov. 17.—(AP)—I was convalescing from typhoid fever at the Rockefeller hospital here when the Japanese launched the invasion of Manchuria.

The Tokio government has declared it is dealing with local incidents and has no intention of encroaching on the territorial and administrative integrity of Manchuria, but they have overthrown the national government administration in the regions they are occupying.

A Japanese spokesman has emphasized that Japan is particularly determined that I shall not go back to Manchuria. This hatred is based solely on the fact that it was I who elevated Manchurian matters from a purely local to a national plane, compelling Japan to deal with the central government instead of, as heretofore, with local officials.

Claims He Is Still Governor.

The effect of this change must be obvious. It is indicated by attempts to set up puppet governments at various centers where such efforts hitherto have ended in failure.

The recent attempt to smuggle the former Manchu emperor into Manchuria and to pretend that it is the popular wish that the Manchu dynasty be restored can be described only as an insult to the world's intelligence.

My relations with the national government have not changed. Peiping is my headquarters as vice commander in chief and here I am carrying out the duties of that office and directing affairs in Manchuria, although all negotiations concerning the present crisis are and will be conducted by the Nanking government.

Holds Japan Responsible.

The banditry now rampant in Manchuria developed under Japanese instigation and if bandits attack their troops they themselves are responsible.

The Japanese have said they have a force of less than 14,000 to oppose 300,000 fully equipped Chinese, and that this warranted extension of their occupation.

But when the league decided that Japanese troops must be withdrawn into the railway zone, the Japanese said it could not be done because there was not an adequate Chinese force to take over. One is justified in asking what became of the 300,000 Chinese regulars so persistently talked about.

There are, in fact, not more than 80,000 armed Chinese troops in the whole of Manchuria and these are not on war footing, for the Japanese seized arsenal depots as well as the funds of Chinese banks and means of transportation.

SEIZE 2 ON LOAN SHARK CHARGES IN OFFICE RAID

Police from the racket bureau of the state's attorney's office yesterday raided the offices of the Leonard Finance company, 111 West Jackson boulevard, and arrested two men on a charge of violation of the state small loan law. The raid was made on the complaint of Lieut. Edward Ennis of the New York Central railroad police.

Those arrested were Harry Leonard, 444 Roslyn place, a partner in the concern, and Raymond Ashbacher, 2223 Clifton avenue, an employé. Both were released on bail of $200 each. They will be arraigned this morning before Judge Donald McKinlay in Municipal court.

Assistant State's Attorney Donald Thompson, who questioned the men, said Leonard asserted that his receipts and records were sent to a partner in Atlanta, Ga., whom he refused to name. Prosecutor Thompson pointed out that in many loan shark raids it has been discovered that the leading partner maintained offices in Atlanta.

Lieut. Ennis said he had borrowed $25 last April for which he signed a wage assignment agreement for $27.50 to cover a two weeks' period, making an interest rate of 240 per cent a year.

SHOOTS KIN BY ACCIDENT.

Loren Scoville, 715 Grace street, was shot in the left leg last night when a revolver was accidentally discharged in the hands of Leroy Hunt, 3047 West Congress street, his brother-in-law, while they were in the basement of the Hunt home.

WARDEN OF JAIL PRESENTS PLEA TO SAVE BELL

Warden David Moneypenny of the county jail yesterday presented his plea for executive clemency in behalf of Frank Bell, convicted murderer, to Gov. Emmerson and W. C. Jones, chairman of the board of pardons and paroles. Clemency is asked for Bell because he exposed a jail break plot. It was announced that the governor would give his decision later. Assistant State's Attorneys Walker Butler and Ross Lee Laird appeared at the meeting to oppose any change in Bell's sentence. Bell was sentenced to death for the murder of Chris Patras, a restaurant proprietor. His accomplice, Richard Sullivan, was executed some time ago. The jail warden based his plea on the contention that if Bell's life was not saved it would have a tendency to prevent jail inmates in the future from exposing attempted jail breaks.

DISCOVER STOLEN ART TREASURES IN BURIED TIN CANS

MOSCOW, Nov. 17.—(AP)—Costly art treasures were restored to the world today following the discovery of five noted paintings buried in tin cans in two places in Moscow.

The pictures were stolen from the Moscow Art gallery in 1927. They are the picture of Christ by Rembrandt; the "Ecce Homo," by Titian; the "Holy Family," by Correggio; "St. John, the Evangelist," by Carlo Dolci, and "The Scourging of Christ," by Pizzaro.

The tins were found sealed and the pictures were covered with a special composition to protect them from damage. The Titian was damaged slightly from damp, but it is to be restored by experts. Several persons have been arrested, including a painter named Kokorev.

JAPANESE OPEN DRIVE; ARTILLERY LAYS BARRAGE

Aim Blow at Main Lines of Chinese.

(Continued from first page.)

Gen. Chang Hai-peng, Chinese rebel leader, who is supported by the Japanese as the next ruler of Heilungkiang province, shall not interfere with the operation of the Taonan-Anganchi railway.

Reserves Right to Send Troops.

Gen. Ma, in his reply, reserves the right to send troops south of the Chinese Eastern railway, which is owned jointly by Russia and China, along the Taonan-Anganchi railway in event bandits create disorders.

Japanese officials at Mukden termed the Chinese reply "entirely unacceptable."

Considerable uncertainty exists here regarding the interpretation of the Japanese ultimatum. It is believed here that the Japanese meant that Gen. Ma's troops must be withdrawn from Tsitsihar.

Meanwhile, winter today closed in on the battle front. A heavy snow fell in the Nonni river district and a bitter cold wind swept down from the Siberian plains. The Nonni front is a particularly bleak section, with no protection for the soldiers.

Nanking Repudiates Boy King.

NANKING, China, Nov. 18.—[Wednesday.]—(AP)—China will regard any Manchurian government headed by Huan Tung, the former boy emperor, as a "seditious institution," and will repudiate all its acts, the Nanking government declared today in a note to the league of nations.

The note was sent after reports had been received that the former emperor, who has been living in Tientsin as Mr. Henry Pu-yi, had been taken to Mukden, Manchuria, where he was to be enthroned.

"Since Japan's forcible occupation of various places in Manchuria, the Japanese military authorities have frequently instigated or utilized rebels and other undesirable characters to disturb peace and order thereabouts, as well as organizing illegal bodies to usurp administrative powers under the protection or duress of Japanese troops," the note said.

"It has been lately reported that during the recent disturbances in Manchuria, created by rioters who made use of the Japanese concession as their base of operations, the deposed emperor, Henry Pu-yi of the defunct Manchu dynasty, was kidnaped and escorted by the Japanese from the concession to Mukden for the establishment of a puppet government there with him as emperor.

"The national government has already declared through the league of nations that the governments of friendly powers and the Chinese government and people will not recognize any such illegitimate institution so established in Chinese territory.

"In the event of the establishment of Pu-yi at Mukden the Chinese government will regard it as a seditious institution and as an unfriendly organization of the Japanese government.

"All actions of such a government will be repudiated by the national government and the entire responsibility for such actions will be laid on the shoulders of Japan."

SALE

"Naro-Heel" shoes
Reg. U.S. Pat. Off.

every suede in the house regardless of former price $9.90

SPECIAL! FAMOUS "NARO-HEEL" HOSE
An amazing price for these fine hose—famed for their sheerness, their clear quality and long wear. All new winter shades are here. 85c

ALSO 1000 PAIRS OF "Naro-Heel" shoes in other materials also $9.90

Extraordinary event for women who admire the greater smartness of "Naro-Heel" shoes! Dozens of chic new styles—all the more stunning because they're fashioned to fit perfectly—the heel two sizes smaller than the ball.

Widths AAAAA to C. Sizes 4 to 10.

Narrow Heel Bootery
69 EAST MADISON STREET

Character, Quality

SCOTCH GRAIN BROGUES

$8.50

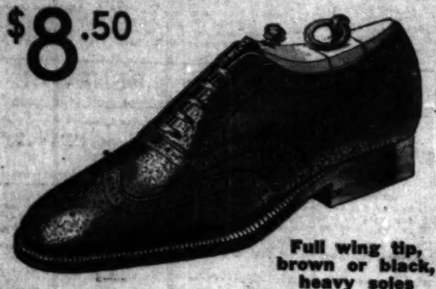

Full wing tip, brown or black, heavy soles

Good looking, dependable, smart, these shoes have everything. Imported Scotch grain leather, with wing tips and overweight soles. They are great values, even for several dollars more. Plain and wing tip calfskin oxfords also at $8.50.

Second Floor

THE STORE FOR MEN
MARSHALL FIELD & COMPANY

19-25 N. STATE ST. STORE OPEN 9:30-6
CHAS·A·STEVENS·&·BROS
We call this new Combination
"SLEEKO" . . .
It's a perfectly "slick" idea for wool dresses!

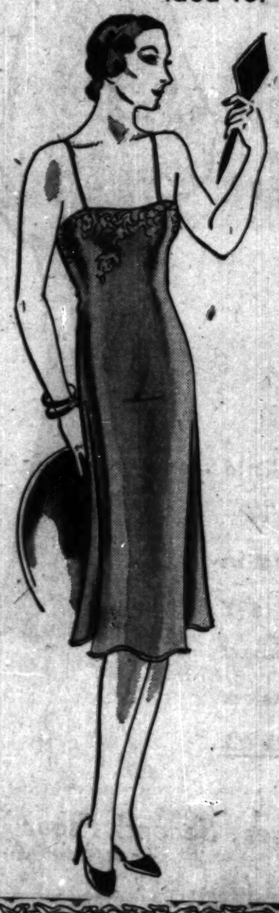

It's all you need because it's just the right length!

It's sleek, beautiful Satin with Alencon lace.

And it solves the problem of what you should wear under wool dresses. Sizes 32 to 40.

$5.95

Others from $3.95 to $15.

PASTELS AND BLACK

LINGERIE—SECOND FLOOR

VACANT ROOMS Earn No Money!

THE longer your rooms remain vacant the more money you lose. To reduce your losses, shorten the time between the departure of one tenant and the arrival of another.

The quick, economical way to do the job is through Tribune Want Ads. For a sum equal to but a little more than a single day's rent of one room you can place your offer in the Tribune, where it can be seen by more people in Chicago and suburbs than read any other Chicago newspaper.

Tomorrow's tenant can pay for today's Tribune Want Ad! Call Superior 0100 and ask for an Adtaker!

CHICAGO TRIBUNE WANT AD SECTION

BOARD ANOTHER DAIRYMAN IN WAR OVER MILK

Predict Arrests in Quiz on Cattle Burning.

(Pictures on back page.)

arrests were reported yesterday to be imminent in the investigation of the incendiary fire which last Friday destroyed the dairy herd of Isaac Lantz on his farm near Plainfield in Will county. Lantz had withdrawn from the Pure Milk association and was selling his milk as an independent.

State's Attorney Hialmar Rehn of Will county questioned five farmers, neighbors of Lantz. Mr. Rehn announced that he had acquired several important clews and expressed belief that the vandals responsible for the burning of Lantz' 43 cows, two horses, and a mule might soon be in custody.

Another Asks Protection.

Meanwhile Sheriff Oliver Flint of Kane was called upon to give protection to another independent Will county dairyman, Jay R. Butler of Day Lawn. Butler, who has developed a retail milk route in Ridgewood, a Joliet suburb, as Lantz had in Plainfield, told the sheriff he had heard similar threats within the last two days that, unless he abandoned his milk route, his herd would suffer the same fate that Lantz's did.

Persons already questioned by Deputy Rehn are James H. Stewart, John Harvey, Alex Harvey, and Robert Thompson, all of Kendall county, which adjoins Will county on the west, and Frank Patterson of Plainfield, Will county. Mr. Rehn declared that all five were "friendly" witnesses, in no way suspected of responsibility for the fire.

Other witnesses will be taken to Joliet for questioning today. Deputy State Fire Marshal P. E. Bertram spent the afternoon driving through the countryside serving subpoenas.

Hub Mare Arson Evidence.

Further evidence supporting the clew provided by the Lantz cat, Hannibal, which turned up with its fur drenched with coal oil on Monday, was obtained yesterday when Deputy Bertram investigated the ruins of the fire. Among the debris in the stable he found a glass jug, apparently the container of the combustible fluid spread by the incendiary.

In the milk house, where fire broke out while a bucket brigade was trying to save the barn, the deputy found a quantity of a blue crystallized substance, apparently a corrosive or combustible. The jug and crystallized fragments were to be subjected to chemical analysis.

Following a directors' meeting of the Aurora local of the Pure Milk association at Aurora, Joseph R. Lies, brother of the local, of which Lantz and his brother formerly were members, issued a statement "resenting" insinuations that differences between Lantz and the association were at the bottom of the arson plot. Lies posted $500 reward, subject to the approval of Prosecutor Rehn, for information leading to the arrest of the barn burners.

Meanwhile Will county authorities intimated that the scope of the investigation might be broadened to include the entire Pure Milk association, the organization of 13,400 farmers which holds a monopoly on supplying milk in Chicago and sixteen cities of the metropolitan area.

The authorities are said to be interested in learning how the Pure Milk association, with the dealers' associations, have been able to maintain a price of 13 cents a quart in Chicago and Aurora in contrast with such prices as 10 cents a quart in Milwaukee, 11 cents in St. Louis, 7 cents in Manitowoc, Wis., and 6 cents in Waukesha, Wis.

It was reported that W. C. McQueen, president of the association, and Don C. Geyer, $12,000 a year general manager, may be summoned for questioning.

MOVIE STARS IN CITY

Joan Crawford, Douglas Fairbanks Jr., her husband, and Claudette Colbert at the Blackstone hotel. [TRIBUNE Photo.]

On Way East

Four screen stars passed through Chicago yesterday on their way to New York, arriving on the Chief of the Santa Fé railroad. Lil Dagover, German actress, who has just completed her first American picture, "The Captain's Wife," soon to be released here, was accompanied by her husband, George Witt, a director. Both are going to Germany for a short vacation until February. Douglas Fairbanks Jr., his wife, Joan Crawford, and Claudette Colbert are traveling together. All three are going to New York for a visit.

LONDON POLICE CRACK HEADS OF JOBLESS THRONG

[Chicago Tribune Press Service.]

LONDON, Nov. 17.—Police, using their batons, charged a crowd of 500 unemployed demonstrators in Shoreditch, a poor district in London's east end today. The marchers were on their way to the town hall to protest against the cut in dole payments. Several were treated at hospitals for head injuries. The jobless total on Nov. 9 totaled 2,682,924, or a drop of 27,020 from the previous week and a decrease for the sixth consecutive week.

LEAVES ESTATE TO HER FRIEND, JUDGE JARECKI

Mrs. Anna Dzinkowski, 80 years old, 1816 Armitage avenue, who died on July 7, 1930, left her estate of $4,000 to her "good friend," County Judge Edmund K. Jarecki, it was disclosed yesterday. The woman's will was admitted to probate by Assistant Probate Judge George P. Weiss. Her property consisted chiefly of the home where she had resided for 20 years. Judge Jarecki had befriended Mrs. Dzinkowski for years, it was learned, having acted as her adviser after she came before him in a case in the county court.

WALSH BECOMES CORONER AFTER BUNDESEN QUITS

Indorsed by Democrats for Next Campaign.

BY ARTHUR EVANS.

(Pictures on back page.)

Frank J. Walsh was elected coroner by the county board yesterday afternoon following the resignation of Dr. Herman N. Bundesen, city health commissioner, who has held both positions since April but has taken only one salary, that of the coronership.

The 13 Democratic commissioners voted unanimously for Mr. Walsh, the only negative votes being cast by William Busse and George A. Miller, the two country town Republican members. The new coroner was inducted into office immediately, after a brief speech.

"I shall continue the existing policies of the office," Mr. Walsh said. "The people elected Dr. Bundesen and it is only fair in serving out the unexpired part of his term to retain intact the scientific methods of crime detection he has established, including ballistics and the staff of medical experts. If they are as good as claimed they ought to be made permanent anyway."

Few Changes in Personnel.

"As to the personnel there will probably be few changes, but wherever they are made I shall accept what recommendations are made by the organization so long as the efficiency of the department is not impaired."

Coroner Walsh is one of the young old timers in the Democratic organization. He has just turned 50 and he used to be a wheel horse in the days of Roger Sullivan and George Brennan. He served eight years as criminal court clerk and during the Wilson presidential regime he was naval officer of the port of Chicago.

For more than 20 years he has been committeeman of the 17th ward. In addition Mr. Walsh is the only cow puncher among the Democratic committeemen. He has a 300 acre cattle ranch in South Dakota.

Indorsed for Next Campaign.

An hour before the county board met, the Democratic committee held a full house meeting at the Hotel Sherman, at which Mr. Walsh was indorsed as the unanimous choice for the one year vacancy created by the Bundesen resignation, and also for the nomination next April for the full term.

The brethren blew off considerable steam about the Democratic chances next year, and it was decided to open the campaign officially Saturday, Jan. 9, with a Jackson day luncheon at a dollar a plate. Senator James Hamilton Lewis is to be chief orator.

LEGION PLEA FOR DRY REFERENDUM TO GO DIRECT TO CONGRESS

Indianapolis, Ind., Nov. 17.—(AP)—The American Legion's resolution favoring a referendum on the prohibition question will go to the national congress, under a decision reached here today, without specifying whether it favors a vote on repeal of the 18th amendment or on modification of the Volstead law.

The national executive committee of the legion so decided at the closing session of a two-day meeting here upon recommendation of a subcommittee on legislation. The subcommittee's recommendation was that the form of the referendum be left to the congress if it was received favorably.

The legion's executive committee, after a heated discussion, passed the question of American adherence to the world court on to the standing committee on foreign relations and declined to act on it.

ATTACK VERBAL WILL OF DYING AUTO VICTIM

A verbal will made by a dying man a few minutes after an automobile accident in which he was fatally injured was contested before Oscar S. Caplan, assistant to the probate judge, yesterday. The auto victim was Edward Harz, 28 years old, of Palatine, who died on Sept. 9 after bequeathing his $15,000 estate to his fiancée, Miss Cecile Zeiser, 1635 Greenleaf avenue, a teacher in a Wheeling, Ill., school.

The contestants were Harz's parents, Edward and Martha, and his sister and brother, Cecelia and Elmer, who asserted that he was affected by an anesthetic and was not in full possession of his faculties when he made the will.

Yesterday several witnesses testified that Harz had said: "Cecile, I don't believe I'm going to recover. I want you to have *my* car and everything I have." Judge Caplan continued the hearing until Dec. 1.

HACKETT LOOKS AT 3 SUSPECTS IN KIDNAPING CASE

James Hackett, Blue Island gambler who was kidnaped last year and paid a large ransom to gangsters for his release, viewed three suspected kidnapers yesterday at the state's attorney's office. The men, Michael Trant, 2312 Hillock avenue, and Michael and Frank Sullivan, brothers, of 2907 Eleanor street, were arrested on Monday by Lieut. William Cusack.

Hackett appeared especially interested in Trant, who has served a federal penitentiary term for counterfeiting. He did not make a positive identification, but said that he would return today with Mrs. Hackett. He thought she might be able to identify Trant as one of the men to whom she paid the ransom.

Efforts were made during the day to have John J. Lynch, part owner of a racing news service, who was kidnaped in August, view the three prisoners. He did not appear.

Trace Reports Former King of Greece Seeks Divorce

BUCHAREST, Rumania, Nov. 17.—(AP)—Reports published abroad that former King George of Greece planned to seek a divorce from his wife, the former Princess Elisabeth of Rumania, lacked confirmation here today. Rumanian circles professed to have no knowledge of any such intention on the part of the former Greek king.

5,000 Men Back on Job in Canadian Railway Shops

[Chicago Tribune Press Service.]

MONTREAL, Quebec, Nov. 17.—With the prospect of more or less steady employment throughout the winter months, about 5,000 railway workers who have been jobless for the last two months, returned to work at the Canadian Pacific railway's Angus shops today.

JUST TO BE SMART
... and Comfortable, too

The DAINTY

Faithful to its name, graceful and easy-fitting, this cutout strap slipper in Black Kid adds attractive stitching to its trim lines ... and inexpensive, of course ... it's a Florsheim.

$10

FLORSHEIM Shoe Salon for Women

7 EAST MADISON

FLORSHEIM SHOE FROLIC - Sunday Afternoon - WMAQ 3:00 P. M.

PEARLIE POWELL
320 MICHIGAN AVENUE - NORTH

CLEARANCE
FALL DRESS SALE

Drastic Reductions

DRESSES
Sports and Wool
$15 to $25
formerly up to $59

DRESSES
Silk and Wool
$25 to $45
formerly up to $125

DINNER AND EVENING GOWNS
$35 and $65
formerly up to $165

LACE GOWNS
For Dinner and Evening
Reduced to
$50
Values up to $225
A collection of beautiful lace gowns ... mostly all original models or our workroom dresses

Of Course,
You'll Bake
For Thanksgiving
Flour Sale

NATIONAL TEA CO. Food Stores
PIGGLY WIGGLY

This year, more than ever it's economy to make your own favorite bread, rolls, cake, pie, or pudding for Thanksgiving. All the baking needs are so low in price—flour heads the list and a host of others follow. Now's the time to put in your supply for the Thanksgiving season is near at hand.

Gold Medal, Pillsbury's or Ceresota — 5-lb. bag 17c — 24½-lb. bag 69c
Hazel Flour — 5-lb. bag 12c — 24½-lb. bag 45c

For Delicious Pumpkin Pies
Pumpkin — American Home Fancy Dry Pack — No. 2 can 8c
Pumpkin — Other Brands Selected Standard Quality — No. 3 can 9c
Bagdad Dates — A treat from the Orient — 2 pkgs. 23c
Good Luck — Oleomargarine—for Table or Cooking — 1-lb. pkg. 19c

Hazel Salt — Free Running	2-lb. carton 8c	Mince Meat — Old Style Wet—Ready to use	2-lb. jar 37c	XXXX Sugar — Domino Confectioner's Style	1-lb. pkg. 7½c
Morton's Salt — Plain or Iodized	24-oz. carton 8c	Cocoanut — Fancy Long Thread	4-oz. pkg. 10c	Pantry Cream — For Table	2 4-oz. cans 19c
Pepper — National Ground Black	1¼-oz. tin 5c	Cocoanut — Baker's Premium	4-oz. can 11c	Pantry Cream — For Whipping	2 4-oz. cans 29c
Poultry Seasoning — National Brand	2-oz. carton 8c	Cocoanut — Baker's Moist Southern Style	4-oz. can 14c	Karo Syrup — Red Label	1½-lb. pail 11c
Sage — National Ground or Leaf	carton 5c	Currants — Bagdad	9-oz. pkg. 12c	Dr. Price's — Baking Powder	12-oz. can 22c
Ground Mace — National Brand	¼-oz. tin 8c	Lemon Peel — Tropical Brand	2-oz. pkg. 9c	Rumford's — Baking Powder	12-oz. can 22c
Ground Nutmeg — National Brand	1¼-oz. tin 5c	Citron Peel — Tropical Brand	2-oz. pkg. 9c	Royal — Baking Powder	6-oz. can 24c
Cinnamon — National Ground	1¼-oz. tin 5c	Orange Peel — Tropical Brand	2-oz. pkg. 9c	Snowdrift — For Thanksgiving Cakes	1-lb. can 23c
Celery Salt — National Brand	3-oz. bottle 10c	Roll-O-Wax — Wax Paper for Baking	each 8c	Dr. Price's — Vanilla or Lemon Extracts	2-oz. bottle 14c
Ground Ginger — National Brand	1¼-oz. tin 5c	Brown Sugar — Domino Old Fashioned	1-lb. pkg. 7c	Cocoa — National Brand	1-lb. can 15c
Paprika — National Brand, Imported	1¼-oz. tin 8c			Cocoa — Baker's	½-lb. tin 16c
Baking Soda — Arm & Hammer	1-lb. pkg. 7c			Chocolate — Baker's Premium	½-lb. cake 21c
Yeast — Fleischmann's	cake 3c			Chocolate — German Sweet	½-lb. cake 25c
Cocoanut — Dromedary	2-oz. pkg. 21c			Mal-O-Whip — For Frostings	4-oz. tin 10c
				Oleomargarine — National or Hazel	1-lb. pkg. 17c

Household Needs
Super Suds — Clara, Le 'n' Em's — 2 pkgs. 15c
Seminole Tissue — Cotton Soft—More Absorbent — 3 1000-sheet rolls 19c
Budweiser — Hop Flavored Barley Malt Extract — 2-lb. can 43c

NATIONAL Tea Co. Food Stores
PIGGLY WIGGLY STORES IN CHICAGO AND SUBURBS OWNED AND OPERATED BY NATIONAL TEA CO.

IF YOU ARE NOT SLENDER

SECOND FLOOR

Flannel copy of Scots Cloth with Coronet $65

Precious Furred COATS $65

Usual $95 Quality

What stunning models they are! Sumptuous furs—beaver, lynx, fox, squirrel, skunk—are lavishly applied on quality rough weaves. New shades and black.

Sizes 18+ to 28+ (Lane Bryant origination), 35½ to 45½ and 38 to 56.

Dresses $16.75 to $195

Lane Bryant

101 North Wabash Ave.

One of the Treats for CHICAGO VISITORS

CLEVELAND MAKE

IRELAND'S

World's Largest Fish House

65c—Luncheon—65c

Every Day and Every Night We Serve Delicious

LOBSTER FISH & OYSTER DINNERS

POPULAR PRICES

Our great variety of fine, choice Sea Food shipped direct by express every day.

MIDNITE OYSTER SUPPERS Also a la Carte

632-4-6-8 N. Clark St.

at Ontario

PHONE DELAWARE 2020

OYSTERS, LOBSTERS and Fish to Take Home

Retail Fish Market next door to restaurant. Orders delivered. PA. Del. 0610

Bad Complexion

[illegible] The All-Vegetable Laxative

NR TO-NIGHT

Make the test tonight

TUMS for acid indigestion, sour stomach, heartburn, gas, sick headache, constipation. Don't suffer. Relief is quick. Only 10c.

EARLIER DEPARTURE for INDIANAPOLIS

Commencing Sunday NOVEMBER 22

TRAIN NO. 37

Leaves Chicago . . 9:00 a. m.

Arrives Indianapolis . 1:30 p. m.

THREE OTHER FAST TRAINS LEAVE CHICAGO

12:00 Noon 5:00 p. m. 12:01 Mdt.

MONON ROUTE

Subscribe for The Tribune

GRANDI'S VISIT REVIVES DEBT REVISION TALK

Starts Parleys Today with Hoover.

[Chicago Tribune Press Service.]

Washington, D. C., Nov. 17.—[Special.]—Ways and means of facilitating the preliminaries to the approaching Geneva arms limitation conference will be discussed at length tomorrow when President Hoover and Dino Grandi, Italian foreign minister, get together at the White House to discuss world-wide economic conditions and mutually important problems.

The impression gained in many quarters today was that as a result of the Hoover-Grandi conversations the ground work may be laid for turning next year's arms reduction conference at Geneva into a general world parley at which all questions bearing on world peace and prosperity would be opened up for discussion. Economic and financial topics would be on such a program. One view expressed was that an attempt will be made to have revision of the Versailles treaty included as a topic.

Debt Note Sent to Paris.

A new factor was injected into the situation with the revelation that the state department had sent a dispatch tonight to the American embassy in Paris, clarifying the attitude of the United States government toward the question of revising inter-governmental debts and reparations.

It was explained that French officials and the German ambassador to Paris, Leopold von Hoesch, were approaching an agreement concerning reparations and desired more information concerning the American attitude. It was said that since the joint statement of President Hoover and Premier Laval, in which it was stipulated that any movement for revision must be initiated in Europe, a score of messages attempting to make clear the American position have been forwarded to Paris.

State department officials maintained that officially the American government cannot recognize an interdependence between reparations and debts, and declared that this attitude has been upheld in the messages going abroad.

Talks with Hoover Today.

Signor Grandi and the President were to have begun their conversations today, but the meeting was deferred until tomorrow, when the White House learned of previous engagements made for the Italian visitor by the state department.

During conversations today with Secretary Stimson and in an interview with newspaper men Sig. Grandi took occasion to call attention to current moves toward disarmament and to express his belief that arms cuts constitute today's most important world problem.

At his press conference Sig. Grandi took the position that the league promoted armaments building truce already is in effect despite the fact that not all the interested nations have signified their intention of entering into a holiday. He asserted that "the practical results of the truce, above all in the moral field," have been achieved.

"We think in Italy," he said, "that the question of disarmament is the most important question existing now in the relations between countries, and that it is high time for everybody to reach some practical result.

The Arms Truce.

"It is for this that during the last assembly of the league of nations I proposed a truce in armaments as a beginning, as a demonstration of good will by everybody. Of course, the proposals so made by the Italian government were more drastic, more specific, but we might say that the practical results of the truce, above all in the moral field, have been achieved.

"And if some result has been achieved, we cannot forget that we attained it because all nations—first of all the United States—supported, strongly supported, this idea. Therefore, I may say that the truce is really an American-Italian idea."

The reference to the building holiday as an American-Italian move aroused considerable speculation, in view of the fact that the Hammond vindication board which investigated the Navy league's startling charges against President Hoover stated flatly that this government had not suggested to Italy that that government suggest the truce to the league.

Encouraged by this statement, newspaper men asked Sig. Grandi for his views on war debts and reparations.

In reply Grandi called attention to a speech made by Mussolini in 1922, when Il Duce stated that war debts and reparations were dependent upon each other and should be scaled down.

SUES TO SMOKE

NAOMI A. SHEDDEN.
[TRIBUNE Photo.]

John Bruce Shedden, a church architect, was so straight laced that there was no living with him, Mrs. Naomi Anderson Shedden, 5555 Sheridan road, charged yesterday in a bill for divorce filed in the Superior court.

Her husband objected when she smoked an occasional cigaret, or played bridge, she charged in a bill filed by Attorney Harry X. Cole. Once, she charged, when she said "damn" in his presence, he hit her in the eye. She sought a decree on grounds of cruelty.

Shedden, who lives at 6101 Glenwood avenue, is consulting architect for the Chicago church extension board of the Presbyterian church, and is a partner in James Shedden & Co., architectural concern headed by his father.

HAS A BUSY DAY

BY GENEVIEVE FORBES HERRICK.

[Chicago Tribune Press Service.]

Washington, D. C., Nov. 17.—[Special.]—Italy's bearded foreign minister, Dino Grandi, chatted today with America's bearded Chief Justice Hughes; gave his Fascist salute over the Unknown Soldier's tomb; rejoiced that his youngsters, in Italy, piped a loving "hello" over the trans-Atlantic telephone; drank tea with the press, and ate Vermont turkey for the second time in two days with Secretary of State Stimson in the Spanish patio of the Pan-American building.

He climbed the stairs to his guest room at Woodley, the Stimson estate, late tonight, declaring that he very much liked this versatile America.

America, in her turn, seemed very much pleased with this versatile Italian.

If the anti-Fascists were not pleased today, at least they were placid. There were no hostile demonstrations; not even one catcall. Scores of police, huddled here and there for the guest's protection, found their task the easy job of telling the curious "That's him, the one with the beard," so that the curious might applaud.

Grandi Smile Everywhere.

So Signor Grandi smiled wherever he went. Smiled and was disposed to talk. While his dark-eyed wife, Signora Antoinetta Grandi, smiled and was silent. Conversationally, she keeps the traditional twelve paces in the rear of her more vocal husband. This is partly because Italian women do not go in much for publicity; largely because this particular Italian woman is supersilent.

While Sig. Grandi was meeting the press his wife was out sightseeing with Mrs. Stimson. Signora Grandi had not accompanied her husband to Arlington earlier in the morning, but had slept late. Then she had telephoned back home to talk to their six year old son, Franco, and to their four year old daughter, Simonetta. During her morning's motoring she went shopping and bought several presents for the children.

The Grandis' day rounded out this evening with the formal dinner which the Stimsons gave to forty-six at the Pan-American Union building.

FEARS HIGH TAX BURDEN PERILS RELIEF PROJECT

Ald. Clark Doubts Citizens Can Meet Bills.

BY OSCAR HEWITT.

Ald. John S. Clark [30th], chairman of the council finance committee, pointed out yesterday a disadvantage in the tax program of Gov. Emmerson's revenue conference, which he deems so serious that he fears it may wreck the plan.

ALD. CLARK.
[TRIBUNE Photo.]

"Briefly, the conference," said Mr. Clark, "has overestimated the ability of real estate owners to pay taxes in 1932 and 1933, unless there is a quick return to prosperity.

"This year Cook county real estate has paid $141,000,000 in taxes and is still short of paying its assessment by $61,000,000. In the face of that the revenue conference program, as I interpret it, demands that real estate pay $253,000,000 next year and between $242,000,000 and $284,000,000 in 1933. Those are my own rough estimates. I shall have the staff of the finance committee to do some reckoning and shall submit their estimates to the revenue conference."

Ability to Pay Is Issue.

"The purpose of the governor's conference is to reestablish the credit of the local governments," said Ald. Clark. "That requires the payment of taxes, and the big question is how much can the people pay."

Ald. Clark estimated taxes against real estate for 1930 at $225,000,000, because of the increase in tax rates and valuations. The revenue conference plan calls for the payment of 1930 taxes for the state, schools, bonds, and interest on March 1 next. This is estimated by Harris S. Keeler, director of the bureau of public efficiency as 55 per cent of the total taxes. The remaining 45 per cent is to be paid in five annual installments with 6 per cent interest. The first installment of the remainder is to be paid Feb. 1, 1933.

Gives Estimates on Bills.

The last session of the general assembly provided for the payment of general taxes in two installments, and fixed the dates. Under that schedule the first half of the 1931 taxes will be delinquent Sept. 1, 1932, the second half on Feb. 1, 1933. The first half of the 1932 taxes will be delinquent July 1, 1932, and the second half on Dec. 1, 1933.

"With that ground work," said Ald. Clark, "this is the way the plan will work out: Fifty-five per cent of the estimated $225,000,000 real estate tax for 1930 is $123,000,000. That is to be paid March 1. Mr. Keeler estimates that 40 per cent of the remainder will not take advantage of the installment plan for 1930 taxes. That is another $40,000,000, or a total of $163,000,000 on March 1.

"The 1931 valuations on real estate will be decreased. Assume they are cut 25 per cent, but the tax rate at the same time will go up five per cent. Then the net reduction from the 1930 taxes will be 20 per cent, or $45,000,000. Cook county real estate will be called upon to pay $180,000,000, on that basis. One half of that amount, or $90,000,000, is due Sept. 1 next. This added to the $163,000,000 due March 1 next, will require real estate to pay $253,000,000 next year, which is $100,000,000 more than real estate has paid this year.

Predicts Burden for 1933.

"Now consider the burden on real estate in 1933. The last half of the 1931 taxes, or $90,000,000 is due Feb. 1 that year, also one-fifth of the unpaid 1930 taxes, which adds another $12,000,000. On July 1 the first half of the 1932 taxes is due. That is, let us assume, $90,000,000 more. Then the second half, or another $90,000,000, of the 1932 taxes, is due Dec. 1. There is a total of $284,000,000 that real estate of the county will be called upon to pay in 10 months of 1933, minus deductions which may be made in the new, income, tobacco and truck taxes. This offset is estimated by Douglas Sutherland, secretary of the revenue conference at 15 per cent, or $40,000,000.

"Therefore, real estate will have $242,000,000 to pay in taxes during 1933, if the offset taxes are collected."

ALDERMEN HOLD UP EFFICIENCY EXPERT'S REQUEST FOR $30,000

J. L. Jacobs, efficiency expert, was blocked temporarily by action of the city council finance committee yesterday from obtaining $30,000 for his survey of the city hall. After learning that the sum sought is an addition to the $50,000 voted recently for this purpose the aldermen postponed action.

The money was to be provided through a transaction common in city hall financial practices at the end of each year. This is a transfer of money from one appropriation to another. The money for Jacobs was to have been taken from the appropriation for interest on tax warrants and placed in the mayor's and controller's contingency fund.

In discussing a transfer of $8,000 between funds in the police department to pay for the services of Bruce Smith, police expert, two members of the committee criticised the portion of the police reorganization plan which provides for the appointment of inspectors.

"It is folly to place policemen in the inspectorships," said Ald. James B. Bowler [25th]. "I'll vote to put civilians in those jobs but not any one now connected with the department."

"I'm against the division of power created by the inspectorship system," commented Ald. John Toman [23d]. "It will be easy then to pass the buck."

The committee agreed to lease free of charge to the federal government a site at the airport on which the government intends to erect a hangar at an estimated cost of $35,000.

Bedraggled 'Yellow Kid' Wins Freedom in Court

(Picture on back page.)

Joseph Weil, the "Yellow Kid," appeared yesterday before Municipal Judge Donald S. McKinlay, his usual sartorial splendor marred by a stubbly chin and an unpressed suit. Judge McKinlay dismissed him on a charge of disorderly conduct, lodged Monday when police found him making a speech at the Dill Pickle club, near north side bohemian resort.

HOLD UP OFFICE IN MICHIGAN AV.; FLEE WITH $3,000

Three armed Negroes entered the offices of the DeLaurence company, mail order merchants at 179 North Michigan avenue, late yesterday afternoon and after terrorizing the owner, his wife and two employes escaped with $500 and jewelry valued at $2,500.

The robbers compelled Harold Hackney, colored delivery boy, to lead them from the first floor to the offices, which are on the fourth. There the owner, Lauran DeLaurence, Mrs. DeLaurence and Josephine Janesek, a stenographer, were counting the day's receipts.

DeLaurence gave up the $500, of which $300 was in foreign currency, and a diamond stud and a ring. From his wife $15 and jewelery valued at $500 were taken. The robbers tied the victims with wire before leaving.

HEAD OF SCHOOL FOUND SHOT TO DEATH IN KANSAS

Winfield, Kas., Nov. 17.—(AP)—W. W. McConnell, superintendent of the Winfield schools, was found shot to death on the school grounds here late tonight.

His body was found near his parked motor car. Officers deduced from a long pistol of a peculiar make discovered beside his body that he had been slain.

Members of his family said he never had owned a weapon of that sort. His widow and two children survive.

Mr. and Mrs. Max Oser Leave N. Y. for Europe

New York, Nov. 17.—(AP)—Mr. and Mrs. Max Oser left tonight on board the liner Europa, for Europe en route to their villa on Morges lake in Switzerland, with their two children. Mrs. Oser is the former Mathilde McCormick, daughter of Harold F. McCormick, who recently divorced Ganna Walska, and granddaughter of John D. Rockefeller. During her sojourn here Mrs. Oser met her new sister-in-law, Mrs. Fowler McCormick, the former Mrs. James A. Stillman.

2 DAY CLEARANCE

shayne dresses greatly reduced

$22.50

A remarkable group of smart woolen frocks, in all colors. Sharply reduced for clearance.

$29.50

A group of charming afternoon dresses in Silk Crepe, with clever contrasts. A wide variety to choose from—all reduced.

John T. Shayne

MICHIGAN at RANDOLPH

The Chicago Tribune Is the World's Greatest Newspaper

"A woman's life is simplified by this housekeeping soap," says

Mrs. Robert E. Peacock

Whether you merely "speak to the maid" or do the work with your own hands, housekeeping is a master profession. Specialists in this business—Chicago's society women, with budgets in the thousands of dollars—are frankly telling their clever methods with soap. This is what Mrs. Peacock says:

"I entertain so frequently that my house must constantly radiate freshness from woodwork to curtains. My linens must be always spotless; my china and glassware always sparkling.

"One general order—'Use nothing but American Family Flakes in my home'—saves me hours of household supervision; keeps everything shipshape for every occasion.

"If I were a bride on the smallest budget, I couldn't be more concerned about the wear and beauty of my things. Soap can be their worst enemy. The least impurity or harshness—and away goes color, luster, beauty and all.

"Even my sheerest chiffon stockings wear endlessly when laundered in American Family Flakes. I wouldn't think of trusting my costliest things to any but this all-pure soap."

Simplify your housekeeping—save dollars in the extra wear and beauty of your washables—keep your entire house looking its brightest and freshest with the least possible effort—and spare your hands the drying effect of harsh soaps—by using only pure double-sudsing American Family Flakes. Use it in laundering, in dishwashing, in every household-cleaning task. It's the *double*-suds that makes the difference. Your first boxful will show you why.

Mrs. Robert E. Peacock

—wife of the president of C. D. Peacock & Co., jewelers; world traveler, opera patron, Service Club charter member, Drama League officer, prominent society hostess, and the proudest of grandmothers, though you'd never, never guess it to look at her. Mrs. Peacock's exquisite apartment overlooking Lincoln Park is filled with *objets d'art* and gorgeous fabrics picked up in the romantic places of the world. To care for these priceless things she says: "American Family Flakes is the only household soap permitted in our kitchen and laundry, because we know we can safely trust it with our costliest things."

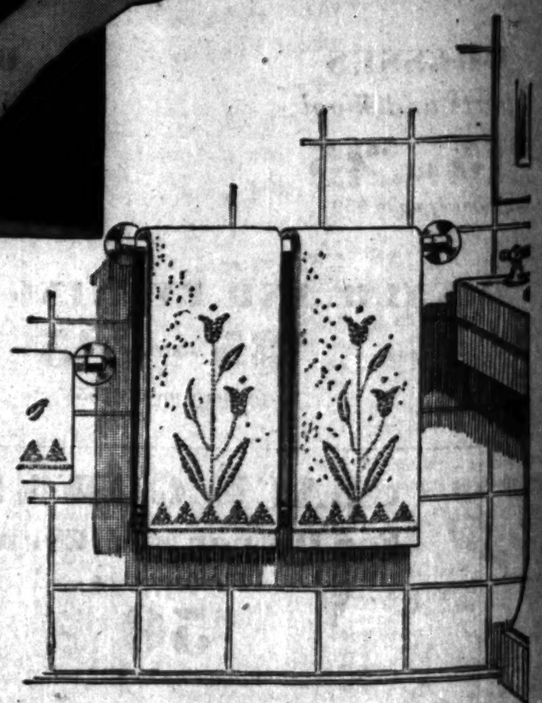

The Flakes—double-sudsing—the only soap trusted with the costly laundry of 4 out of 5 Gold Coast women.

The Cake Soap—double-sudsing—for 90 years used by more Chicago women than all other laundry soaps combined.

It's cheaper to buy good soap than new clothes.

American Family Flakes

It's the **double**-suds that makes the difference

Lowest Ever Known

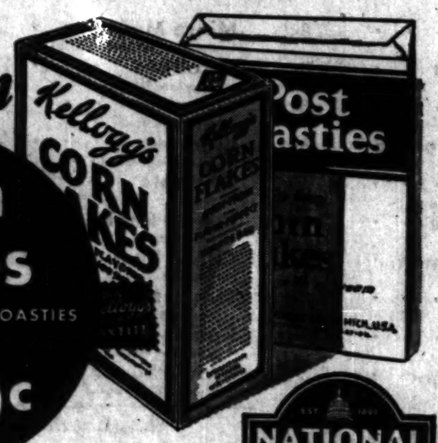

Corn Flakes

KELLOGG'S or POST TOASTIES

Standard package 6c

NATIONAL TEA CO. Food Stores QUALITY GROCERIES FRUITS-VEGETABLES PIGGLY WIGGLY

These two well-known breakfast foods—old favorites in practically every family, are offered at the lowest prices ever known in National Tea Co. Food Stores... Another evidence of your receiving the benefits of lower market prices and economies in food distribution.

NATIONAL Tea Co. Food Stores

PIGGLY WIGGLY STORES IN CHICAGO AND SUBURBS OWNED AND OPERATED BY NATIONAL TEA CO.

NEW PLANE IS DESIGNED TO BE FLIVVER OF AI

Hope to Put Flying Reach of All.

BY HUGH SEXTON.

Two years ago a group of motor and plane engineers set o flivver airplane. They designed a ially new motor and then built they consider the ideal plane ar the motor. Now, they say, the fl airplane is perfected.

Exhaustive tests on both the n and the plane have been comp and they are being assembled in small factory of the Herren nautical corporation, 200 James s in Barrington. Maj. R. W. Schro who has supervised the building o flivver plane, says he believes it put flying within the means of average man.

Weighs 475 Pounds Empty.

The flivver plane is not a pou glider, or even in the light airp class. Although it will weigh o only 475 pounds, and 950 pounds loaded, the builders say it is str to perform all the maneuvers manded of much heavier planes sell for $4,000 and more. The fl originally will sell for $1,650, b even as it is placed on a produ basis it is expected that the pric be lowered to about $1,000.

Further, Major Schroeder says flivver will fly on common autom gasoline, which costs only ha much as aviation gasoline. It' speed is put at 100 miles an hou it will cruise at 85 miles an hou 340 miles on one load of fuel, s gallons.

The secret of the flivver plan cording to the builders, lies in motor, which embodies all of developments in combination w considerable reduction in the ber of moving parts.

The motor was perfected by liam R. Beckman, vice presid the Herren company in charge engineering.

Beckman was assisted by H. Kay Steele, his associate in the son Outboard Motor and Duese companies, who is secretary-trea of the Herren company, and W Herren, president of the com Trent Fry is test pilot for the pany. Claire Lirated, former flyer, designed the plans.

Air Cooled Motor.

The new motor is described four cylinder radial air cooled It differs mainly from convent radial motors by having no v The pistons perform the work o valves, letting the gas in and pu the exhaust out. Also, each stro the pistons results in an explo contrary to the usual four method of explosions every strokes.

"This four cylinder motor," Md. Schroeder, "is the equivale an eight cylinder motor. It will als with no more noise than a board speedboat's motor."

The flivver is a two place, ta open biplane with a 24 foot spread and 19 feet 8 inches ov length. Herren said it would be for demonstration in ten days a Harbor. Within two and on months it is expected that prod will be on a two-a-day basis a Barrington factory.

Flying Forecasts

Special flying route forecasts f period from 8 p. m. Nov. 17 to Nov. 18:

Chicago-Evansville—Low clouds, rai to strong southwest winds becoming northwest.

Chicago-Cleveland—Low clouds, rai to strong southwest winds shifting t west in west portion, strong southwe and gales east portion, becoming no Wednesday morning.

Chicago-St. Louis—Cloudy, with ra ing before morning; fresh to strong west winds becoming northwest by m

Chicago-Twin Cities—Generally fai cloudy south portion with rain extre portion, ending before morning; strong northwest winds except so near Chicago until midnight.

Chicago-Omaha—Fair west, cloudy t in east portion ending before morning erate to fresh north to northwest w west portion, and fresh to strong ea in east portion.

Chicago-Kansas City—Cloudy, with mist portion ending before morni clearing near Kansas City; moderate north to northwest winds in west por fresh to strong northwest in east por cept southwest near Chicago until ne night.

Route forecasts for 12 hours at noon:

Evansville-Atlanta—Cloudy sky, wi and risk of scattered thunderstorms and from Atlanta to Nashville We forenoon; fresh southeast shifting t winds near Atlanta; fresh south shi northwest and diminishing near Ev up to 1,000 feet, and strong south to southwest near Atlanta and so gale near Evansville, shifting to west diminishing at 3,000 feet.

Cleveland-New York—Increasing cl with rain Wednesday forenoon an Cleveland to mountains tonight, f strong southeast winds, and south to west near Cleveland and moderate, fresh, southeast winds over and east tains up to 1,000 feet; south shi southwest gales near Cleveland and southwest winds east of mountains feet.

FLY

Fastest Tri-Motored Planes to:

Kansas City - 4¼ hrs. $25.

Tulsa - - - 6½ " 37.

Oklahoma City 7¼ " 44.

Ft. Worth } - 9½ " 54.

Dallas }

Also all-rail (Take 4:00 p. m. to Kansas City for overnight connections to the Southwest.)

Fastest to Cleveland—New

Fastest to Pacific Coast

400 SO. MICHIGAN BLVD., WAB

Leading Hotels; All Western Unio

UNITED AIR LI

EW PLANE IS ESIGNED TO BE FLIVVER OF AIR

ope to Put Flying in Reach of All.

BY HUGH SEXTON.

Two years ago a group of noted ...ator and plane engineers set out a ...ivver airplane. They designed a radi... new motor and then built what ...ey consider the ideal plane around ...s motor. Now, they say, the flivver ...lane is perfected.

Exhaustive tests on both the motor ...d the plane have been completed ...d they are being assembled in the ...ilot factory of the Herren Aero... corporation, 200 James street, ...Barrington. Maj. R. W. Schroeder, ...ho has supervised the building of the ...ivver plane, says he believes it will ...ll fling within the means of the ...erage man.

Weighs 475 Pounds Empty.

The flivver plane is not a powered ...lider, or even in the light airplane ...ass. Although it will weigh empty ...ly 475 pounds, and 950 pounds fully ...aded, the builders say it is stressed ...perform all the maneuvers de...anded of much heavier planes that ...ll for $4,000 and more. The flivver ...obably will sell for $1,650, but as ...on as it is placed on a production ...sis it is expected that the price will ...e lowered to about $1,000.

Further Major Schroeder says, the ...ivver will fly on common automobile ...asoline, which costs only half as ...uch as aviation gasoline. It's top ...eed is put at 100 miles an hour and ...t will cruise at 85 miles an hour for ...0 miles on one load of fuel, sixteen ...allons.

The secret of the flivver plane, ac...ording to the builders, lies in the ...otor, which embodies all effective ...evelopments in combination with a ...onsiderable reduction in the num...er of moving parts.

The motor was perfected by Wil...iam B. Beckman, vice president of ...he Herren company in charge of en...ineering.

Beckman was assisted by H. Mc...ley Stein, his associate in the John...on Outboard Motor and Duesenberg ...ompanies, who is secretary-treasurer ...f the Herren company, and Wilson ...ee, president of the concern. ...eed Fry is test pilot for the com...any. Claire Linsted, former navy ...lyer, designed the plane.

Air Cooled Motor.

The new motor is described as a ...our cylinder radial air cooled type. ...t differs mainly from conventional ...adial motors by having no valves. ...he pistons perform the work of the ...alves letting the gas in and pushing ...t out. Also, each stroke of ...he pistons results in an explosion, ...nstead of the usual four cycle ...eries of explosions every two ...trokes.

"This four cylinder motor," said ...ajor Schroeder, "is the equivalent of ...n eight cylinder motor. It will oper...te with no more noise than an out...oard speedboat's motor."

The flivver is a two place, tandem, ...ow biplane with a 24 foot wing ...pread and 19 feet 6 inches over all ...ength. Herren said it would be flown ...or demonstration in ten days at Sky ...arbor. Within two and one-half ...onths it is expected that production ...ill be on a two-a-day basis at the ...arrington factory.

NEW MOTOR

Front (above) and three-quarter views of the new type motor developed for the flivver plane by the Herren Aeronautical corporation in Barrington. This motor, with only four cylinders, is said to have the smoothness of an eight-cylinder motor—because of a propeller gear—and high power, because of a supercharger. It is expected to revolutionize the field of small pleasure aircraft. It is only 25 inches, or the size of a steering wheel, in diameter.

AUDIENCE HEARS PILOT TALK TO AIRPORT BY RADIO

Spoken communications by radio between an airplane transport pilot and the airport at Cheyenne, Wyo., was brought to the audience last night through loud speakers at a joint meeting of the Chicago Association of Commerce and the Western Society of Engineers in the grand ballroom of the Stevens hotel. Sergius P. Grace, assistant vice president of the Bell Telephone Laboratories, Inc., New York, who gave the lecture, demonstrated other electrical developments. A capacity audience of 1,200 heard the pilot conversing.

Flying Forecasts

Special flying route forecasts for the period from 8 p. m. Nov. 17 to noon Nov. 18:

Chicago-Evansville—Low clouds, rain; fresh to strong southwest winds becoming west to northwest.

Chicago-Cleveland—Low clouds, rain; fresh to strong southwest winds shifting to northwest in west portion, strong southwest winds and rain east portion, becoming northwest Wednesday morning.

Chicago-St. Louis—Cloudy, with rain ending before morning; fresh to strong southwest winds becoming northwest by midnight.

Chicago-Twin Cities—Generally fair north, cloudy south portion with rain extreme south portion, ending before morning; fresh to strong northwest winds except southwest and Chicago until midnight.

Chicago-Omaha—Fair west, cloudy and rain east portion ending before morning; moderate to fresh north to northwest winds in west portion, and fresh to strong southwest in east portion.

Chicago-Kansas City—Cloudy, with rain in east portion ending before morning, and clearing near Kansas City; moderate to fresh north to northwest winds in west portion and fresh to strong northwest in east portion except southwest near Chicago until near midnight.

Route forecasts for 12 hours ending 8 p. m.:

Evansville-Atlanta—Cloudy sky, with rain and risk of scattered thunderstorms tonight and from Atlanta to Nashville Wednesday morning; fresh southeast shifting to south winds near Atlanta; fresh south shifting to southwest and diminishing near Evansville up to 1,000 feet, and strong south shifting to southwest near Atlanta and southwest winds near Evansville, shifting to westerly and diminishing at 5,000 feet.

Cleveland-New York—Increasing cloudiness with rain Wednesday forenoon and from Cleveland to mountains tonight, fresh to strong southeast winds, and south shifting to west near Cleveland and moderate, possibly fresh, southwest winds over and east of mountains to 10,000 feet; south shifting to northwest gales near Cleveland and fresh northwest winds east of mountains at 5,000 feet.

FLY

Fastest Tri-Motored Planes to:

Kansas City - 4¼ hrs. $25.00
Tulsa - - - 6½ " 37.50
Oklahoma City 7¾ " 44.50
Ft. Worth - 9½ " 54.50
Dallas

Also air-rail (Take 4:00 p. m. plane to Kansas City for overnight train connections to the Southwest.)

Fastest to Cleveland—New York
Fastest to Pacific Coast

201 So. MICHIGAN BLVD., WAR. 0220
Booking Routes; All Western Union Offices

UNITED AIR LINES

CARSON PIRIE SCOTT & CO

Foreign and U. S. Postage Stamps for Collectors

All this week we are holding a special exhibit of foreign and U. S. postage stamps, and presenting for sale one of the finest stocks in the city. Mr. Arthur Barger, prominent philatelist, will be glad to see and advise you on stamp collecting.

SPECIALS FOR TODAY

BELGIUM, 1919-20. 6 fine unused copies of the popular Helmet issue.....25c

EAGLE packet of 1,000 mixed unsorted stamps. A large envelopeful, 1,000 stamps 25c

CHINA, 1929. No. 256-258, No. 264-266. Fine used copies of the Unification Issue, and the Sun-Yat Sen Issue 30c

PERSIA, 1909. No. 448-463 complete 50c

AIRMAIL ALBUM, sturdy and practical, loose leaf, $3

The Book Store
First Floor.

CLAIMS HE DID NOT KNOW HE HIT PEDESTRIAN

Motorist Is Arrested in Damaged Auto.

A south park motorcycle policeman saw a sedan strike a man at the outer drive and 56th street at dusk yesterday. The car did not stop, but Policeman W. P. Conners overtook the driver at 51st street.

The side of the car was dented, the window beside the driver was shattered, and the motorist himself was bleeding from a gash on his hard inflicted by a glass splinter, according to the policeman.

"Why didn't you stop after you hit that man back there?" Conners asked.

"What man, officer? I didn't know that I struck any one. I didn't know a thing about it," the driver replied.

Take Victim to Hospital.

The driver identified himself as A. H. Weinstein, 5746 Harper avenue. Returning to the scene of the accident, the policeman and his prisoner took the victim to the Illinois Central hospital. Unconscious from a skull fracture, the man was partially identified from papers found in his pockets as Byron McManus, 40 years old. Weinsteth's wound was dressed and he was placed in a cell at the Hyde Park police station.

Ernest Kuester, 30 years old, of Arlington Heights, a farmer, was instantly killed yesterday when his truck skidded on the wet pavement under a railway viaduct at 39th and Halsted streets and crashed into a street car. He was thrown against one of the pillars. Half a dozen passengers on the street car were shaken up.

This death and three others yesterday raised the toll for Cook county since Jan. 1, to 1,120. The victims:

Fred Morris, 46 years old, 1642 North Clark street, a salesman. Died in the Alexian Brothers hospital of injuries suffered earlier when his automobile collided with another at Wellington avenue and Paulina street. The other driver was Herman Plattner, 2903 North Hoyne avenue.

George Zoulek, 26 years old, 4749 South Paulina street. Crushed while uncoupling a trailer from a truck in the yards of the Brighton Park Lumber and Materials company, 3722 South Maplewood avenue. He died in St. Anthony's hospital.

George Fletcher, 40 years old, Negro of 3603 Indiana avenue. Killed when he stepped from a safety island at 63d and State streets, brushed against a moving truck, and was crushed beneath the wheels. The driver was Nick Dlujko of Loganaport, Ind.

Claire McGee, 41 years old, owner of the Dahlia Gardens, a nursery on Green Bay road, three miles north of Waukegan, was seriously injured yesterday when another machine crashed into his automobile near his home. Four school children, who also were passengers in the car, escaped with bruises. The other driver was Benold Ross, 1641 Bloomingdale road.

Two steps to reduce auto deaths were taken by the city council traffic committee yesterday. The committee decided to draft an ordinance requiring the periodic inspection of all automobiles in the city and recommend it to the city council for passage. The committee also voted to expand the police traffic division to give it city-wide supervision. Traffic outside the loop is now handled by the district captains. Ald John A. Massen [48th], is chairman of the committee.

30 Face License Charge.

Fifty Chicago motorists will be arraigned before Municipal Judge Frank M. Padden in the Traffic court tomorrow on charges of using license plates of other states on their cars to evade the purchase of Illinois licenses and Chicago vehicle tags.

The motorists were rounded up by Fred Fischman, city superintendent of licenses.

In the case of Abraham Niedelson, 4109 West 13th street, who was charged with using an Indiana plate, Judge Padden yesterday assessed a fine of $25. Niedelson also was ordered to appear in court again on Dec. 3 and show a receipt for an Illinois state license.

ROB STORE OF $4,500 IN DAYTIME.

Minneapolis, Minn., Nov. 17.—(AP)—While scores of persons passed the Bullock Jewelry store in downtown Minneapolis, two men robbed the establishment of $4,500 today.

Railroad Man Wins $700 Damages Against Navarro

Los Angeles, Cal., Nov. 17.—[Special.]—Moving pictures which Ramon Novarro, film star, caused to be taken of Harold E. Wisdom, railroad man, playing baseball and riding horseback, resulted in a jury granting Wisdom a judgment for $700 damages to his automobile instead of $50,500 damages to himself, as Wisdom had asked in a suit growing out of a collision with Novarro's car. Wisdom had testified he received spine injuries which unfitted him from playing baseball and horseback riding.

DIES OF FALL INJURIES.

Harry Bells, 54 years old, Loyola hotel, 59 South Des Plaines street, who fractured his skull when he fell at Halsted and Madison streets on Nov. 17, died in the county hospital yesterday.

CARSON PIRIE SCOTT & CO

Again Wednesday

And Fashions Run Riot With Prices Restrained

It's a Silhouette *Echo* $10

Nothing but a crown and a brim in the hand, but on the head—Silhouette hats have this way of looking awfully simple until you get them on—then they're ravishing. Echo is one of the new hats with the lines slightly higher in the back. Felt in all colors and headsizes.

Silhouette Hats, Fifth Floor.

$39.50

Vionnet Fagots Her Inimitable Lines

(Sketched at left)

The neckline is pulled a little to one side in a smart drape. The top of this frock is satin in gold, red and seamist, with the skirt in black silk crepe. Sizes for misses.

$39.50

Misses' Frocks, Fourth Floor.

$97.50

The Cloth Coat with Lining of Fur

(Sketched above)

It's the coat that does young things!

This woman's coat has collars and cuffs of sable dyed civet cat—lined in stenciled kid—woolen is diagonal weave. $97.50. Others with Kolinsky, Persian lamb, kit fox, beaver.

Coats for misses with collars and cuffs of Persian lamb, Kolinsky vary with kind from

$97.50 to $135

Misses' and Women's Coats, Fourth Floor.

$29.50

This Wool Frock Capitalizes on the Gold Standard

(Sketched at the left)

Fashion takes a tip from finance! Gold braid makes smart deep cuffs accented with gold buttons, and outlines the modified Vionnet sleeves. The frock is two-piece—of sheer woolen in black, brown, green, Spanish tile. Sizes 14, 16, 18.

$29.50

Sports Apparel, Fourth Floor.

CARSON PIRIE SCOTT & CO

Choose the

Matrix Shoes

"Your Footprint in Leather"

$10

What a happy pair—style and comfort combined. Smart to the nth degree with the molded inner sole which makes Matrix Shoes a joy to wear from the start.

Only two styles sketched, but there are many. Colors and leathers—black, brown, green suede; black, brown kid; black, white moire; patent leather.

Shoe Section, Third Floor.

$12.50

CARSON PIRIE SCOTT & CO

"17" Creates "Pomponette"

$5.75

A debonair young hat for debonair young heads! Two adorable felt pompons are placed just where they will be most intriguing. Note the tucked brim. It comes in petite headsizes 20, 20½, 21, 21½—in the important colors.

And a Silk Crepe Frock with Fagoted Stripes

$17.50

"17" uses vari-colored stripes to broaden the shoulders of this frock. Then makes the hips contrastingly slender, by placing the skirt flare low. The full sleeves draw into a tight cuff. In brown, black, green, or Spanish tile—11 to 17.

"17," Fifth Floor

Scholle's Thrift Column

Unusual values are offered today in our thrift column. Solid mahogany, hand carved chairs and love seat of outstanding design and quality. Covered in fine imported brocaded Italian velvets, some with down seat, some with spring filled cushions.

Louis IV Handcarved Mahogany Love Seat with down cushion seat in Rose Brocaded velvet. Regular price $264.
Thrift Column Price
$125

Directoire Mahogany Arm Chair in Brocaded Italian Velvet. Regular price $92.
Thrift Column Price
$45

Louis XV Mahogany Easy Chair in Green and Rose Brocaded velvet with spring cushion seat. Regular price $163.
Thrift Column Price
$68

Solid Mahogany Easy Chair with spring cushion seat and buttoned back covered in Rose brocaded velvet. Regular price $148.
Thrift Column Price
$65

Sale of Lincoln Orinoco Furniture

This week Scholle's are offering $100,000 worth of Lincoln Orinoco furniture at 40c to 50c on the dollar—

—Dining room furniture—living room furniture and a number of odd pieces—all drastically reduced for quick selling.

Scholle Furniture Co.
121 So. Wabash Ave.
Between Monroe and Adams
Opposite the Palmer House

STATE INCOME TAX ADVOCATES STEAL A MARCH

Two-Thirds Majority Clause Dropped.

(Continued from first page.)

duction by John M. Peffers, Republican of Aurora, of 93 bills, each of which would reduce an existing tax rate by 20 per cent or one-fifth.

Other new measures introduced were a 2 per cent general sales tax bill, which its author, Sol P. Roderick, Chicago Republican, said would produce $100,000,000 annually and pay 74 per cent of the cost of the public schools of the state, and three bills by Benjamin Adamowski, Chicago Democrat, to authorize insurance companies to buy tax anticipation warrants.

The speakers at the afternoon hearing were Earl C. Smith and John C. Watson, president and statistician respectively of the Illinois Agricultural association. President Smith is a member of the executive committee of the governor's conference and Watson was the expert who made the studies on the new revenue bills and the bills providing for the distribution of the receipts from the proposed taxes to the school system of the state for the relief of real estate taxpayers.

Among those who joined in the bombardment of questions, which was directed almost entirely at Watson, included Minority Leader Michael L. Igoe, Elmer J. Schnackenberg, John M. Lee, James P. Boyle, Sol P. Roderick, Raymond T. O'Keefe, and Mason S. Sullivan of Chicago, and several downstaters, including Frank W. McClure of Abingdon, F. W. Lewis of Robinson, and Sol Handy of Marshall.

Tobacco Figures Questioned.

In the discussion of Watson's estimate that the tobacco tax of 20 per cent would produce an annual revenue of $16,000,000, Representative Lewis produced figures showing that ten tobacco tax states, with a combined population of 16,000,000, collect only $8,543,000 in this form of revenue. Watson said that some of these states tax only certain forms of tobacco, and that his estimates were made on figures from states where all forms of the weed are taxed, as is proposed in the pending bill.

Representative Sullivan protested that if the bill passed the purchaser of a package of cigarets now selling for 15 cents would pay 18 cents for it and that of that amount 9 cents would be for taxes, 6 cents levied by the federal government and 3 cents by the state.

Representative Handy wanted to know why the conference had not proposed a tax on chewing gum and said that tomorrow he will introduce a bill providing for such a tax.

About Corporation Taxes.

Schnackenberg broached the more serious question of the omission of corporations from the income tax bill. Watson said it was done because a tax on corporations would constitute double taxation, since both the corporation and the stockholder who receives its dividends might be taxed on the same money and since corporations already pay a state franchise tax.

Roderick wanted to know what would prevent a man with a large income from establishing a merely legal residence in another state, thereby evading the tax. McClure asked why the bill does not provide for the taxation of incomes beyond the $25,000 point.

"We don't want to drive the recipients of big incomes out of the state," replied Watson.

Louis Alterie, Ex-Chicago Gangster, Wins Acquittal

Glenwood Springs, Col., Nov. 17.—(AP)—Louis [Diamond Jack] Alterie, one time head of the Janitors' Union of Chicago and henchman of Dion O'Banion, was acquitted by a jury today of a charge of assault with intent to kill. The state brought the charge in connection with allegation that he had fired three shots at a trio of men fishing in Sweetwater lake last spring.

AWARDED $800

MISS ETHEL BRADLEY.
[TRIBUNE Photo.]

Miss Ethel Bradley, 921 Leland avenue, was awarded damages of $800 yesterday by a jury in Superior Judge David's court for scalds on her arm received when a waitress in a tearoom at 1046 Wilson avenue spilled coffee on her. She sued William H. McGraham, proprietor of the place, for $5,000. She is a niece of Col. Edward R. Bradley, racing stable owner and proprietor of the Everglades club at Palm Beach, according to her attorney, Murphy O. Tate.

$48,668 NATIONAL BANK EMBEZZLER GETS 18 MONTHS

Bertram W. Sporieder, 4337 North Springfield avenue, 27 years old, one time auditor and bookkeeper of the Terminal National bank, was sentenced to 18 months in the government reformatory at Chillicothe by Federal Judge John P. Barnes yesterday for stealing $48,668 from the bank. He pleaded guilty to misapplication of bank funds and making false entries on the books.

The money was taken between April 17, 1930, and Oct. 13, 1930. Evidence was presented by Assistant United States District Attorney Owen A. West to show that Sporieder operated his scheme by discounting fictitious notes, using the money to buy stock and then putting up the stock as collateral. Quick sale of the collateral by bank officials after they discovered the theft reduced the bank's loss to $25,000.

Prosecutor West called the attention of the court to a charge of embezzlement against Sporieder in 1922. This was an alleged theft of $1,800 from the Fidelity Trust and Savings bank, for which the defendant was never prosecuted.

Lloyd Hamilton "Shows" Himself Back in Hospital

Hollywood, Cal., Nov. 17.—(AP)—For several weeks Lloyd Hamilton, film comedian, was in a Hollywood hospital, his left leg broken as the result of a traffic mishap. He was released a few days ago to hobble about on crutches.

Last night he visited his actor friend, Rex Lease, and, on departing, undertook to demonstrate to Lease how he could walk. He started for his automobile. The crutches collapsed and the actor fell, breaking his right leg.

He was returned to the hospital.

SENATORS TALK ECONOMIES, BUT SHY AT PAY CUT

Show Little Liking for Job Ahead.

BY PERCY WOOD.
[Chicago Tribune Press Service.]

Springfield, Ill., Nov. 17.—[Special.]—Aversion to the job ahead of it characterized the senate's attitude today, when it settled down to the first serious work of the special revenue session.

HAROLD KESSINGER.
[TRIBUNE Photo.]

"Economy" was the word most frequently used in the three hour meeting, but when it was put to the members in a way that hurt — through a bill that would cut their salaries 40 per cent—they shied away and talked of other things. Thus, they were unwilling to advance the bill to second reading and speed its passage, preferring to refer it to the revenue committee, where all financial measures, including the tax conference program, now rest.

Senator Harold C. Kessinger [Rep., Aurora] was author of the bill that cut so deep. In order to be consistent, he said, he also introduced a bill to cut the salaries of elected state officers,—governor, lieutenant governor, secretary of state, and others—by 25 per cent, and wants the senate to find a way to cut the wages of all state employés by 10 per cent.

"You didn't always have this $3,500 compensation," Kessinger reminded his colleagues. "You increased your pay 25 per cent during the gilded era, in 1927, when times were good. You are paid more now than any other legislators in the 48 states. When a government finds itself unable to pay governmental expenses, then that government must cut and why shouldn't you take your share of it?

"Let me quote from the letter of an Illinois taxpayer," continued Kessinger, taking a sheet of paper from his desk. "'The officeholders have not felt the pinch, but the taxpayer does.'

"These salary cuts are not exorbitant. The purchasing power of the dollar has risen as commodity prices declined and even if your state employé received a 10 per cent cut he would still have more for his money than he did three years ago. If you need to be impressed further with the seriousness of this situation let me tell you that the legislatures of ten other states are meeting, right at the moment, to consider economy measures and financial relief."

Not a Gesture, He Says.

Minority Leader Thomas J. Courtney [Dem., Chicago] seconded Kessinger's appeal and moved that the bill be placed on second reading without reference to a committee.

"Why this horse play?" interjected Harold G. Ward [Dem., Chicago]. "Why all this for a saving of $150,000 a year?"

"Is this a gesture, Senator Kessinger?" inquired Adelbert H. Roberts [Rep., Chicago].

"It is emphatically not a gesture," replied Kessinger. "Why shouldn't we take some reduction ourselves? I'm not definitely committed to the amount specified in my bill; perhaps it should be 25 per cent or 30 per cent. But I am convinced of one thing—none of you senators is going to suggest that the cut be more than I have suggested."

The debate shot back and forth across the chamber for some time, ending when Senator Henry M. Dunlap [Rep., Savoy] moved to lay Courtney's motion on the table and refer the bills to the revenue committee.

This motion carried.

The revenue committee, rather than the committee of the whole, as is customary, will consider all financial bills, the senate decided. This came about through a resolution written by Roy C Woods [Rep., Chicago] to increase the membership of the revenue committee to include all senators. It passed without a dissenting vote, and tomorrow was set for the period in which Douglas Sutherland, secretary of the Civic federation of Chicago, and also of the governor's tax conference, will explain the Chicago bills in the program to the senate.

That there is no one in the state's house of lords willing to be a spirited champion of the program seemed evident this morning when Minority Leader Courtney took pot shots at it in a resolution and also in remarks supporting the resolution, without being challenged.

Wants Rejected Suggestions.

The document, which was placed on Lieut. Gov. Sterling's desk until tomorrow, praised the industry of the conference members, but requested that they transmit to the senate all "information, remedies, and suggestions for tax relief made to them during their deliberations, together with their reasons and conclusions for not inclosing such proposals."

"All of us should be convinced," said Courtney, after the clerk had read the resolution, "that in its 33 sessions over a period of four months a number of suggestions must have been presented to the conference.

No senator rose to defend the program and Courtney's resolution will be considered tomorrow.

Another resolution which was debated at length came from Senator Earl B. Searcy [Rep., Springfield], who wished a joint committee to confer with the Supreme court upon the constitutionality of the proposed income tax.

Searcy also introduced a bill seeking to establish a fixed tax of 50 cents per $1,000, face value, of all intangibles owned by Illinois citizens. This tax would be paid annually and would be receipted before intangibles could be sold or transferred to another party.

MALONE ASSAILS GRAFT AS CAUSE OF FINANCE ILLS

"Reckless squandering" by tax spending bodies was attacked by William H. Malone, candidate for the Republican nomination for governor, in a speech last night at the Richard street Methodist church in Joliet. Addressing a meeting of business men, the former chairman of the state tax commission declared "the graft ridden taxing system is responsible for reducing the state to financial chaos."

"Illinois, with one-sixteenth of the population, pays one-tenth of all the taxes in the United States," said Mr. Malone.

"Where does our tax money go? Illinois tax bills for all purposes in 1930 were over $300,000,000, and the 1931 bill will be even higher. Of this amount nearly $250,000,000 is levied by the federal government, $105,000,000 by the state, and $425,000,000 is collected by local taxing bodies.

"Money spent in government is nonproductive. It is to be expected that business of all kinds would suffer from this constant drain. Until this leakage is stopped by a reduction of taxes, the recovery of business is bound to be retarded. Reckless squandering, combined with an unequal, unjust, and graft ridden system of taxation has resulted in the breakdown of the finances of the tax spending bodies. I regard economy in public administration as a vital factor in restoring prosperity."

Hazel Howell, Film Player, Named in Divorce Suit

Los Angeles, Cal., Nov. 17.—(AP)—Hazel Howell, film player, was named in a suit for divorce filed today by Mrs. Mildred Marsh Forster, sister of Mae Marsh, the actress, and mother of three children, against Ignatius Forster, son of a prominent southern California family.

THE MEN'S STORE · MONROE at WABASH

$2
FINE
CRAVATS
Of Rich Imported Fabrics

Exclusive Patterns Confined to The Men's Store

One of the finest groups of neckwear we've ever seen at this very moderate price. $2. They are of such character that warrant purchasing for Christmas gifts now.

CARSON PIRIE SCOTT & CO

Blum's - Vogue
630 South Michigan Avenue

Semi-Annual Sale

Extraordinary reductions are featured

RICHLY FURRED COATS
formerly priced as high as $225
$59.50 $85 $110
higher priced models reduced proportionately

DRESSES
Street, Daytime and Evening wear
$25 $35 $55
Formerly up to $55 Formerly up to $75 Formerly up to $125
higher priced models reduced proportionately

FUR COATS
Greatest reductions we have offered in years
$1850 - Dark Mink Coat - - - now $1000
$1150 - Russian Caracul Coat - - now $695
$695 - Persian Lamb Coat - - now $395
Entire collection reduced proportionately

SPORTSWEAR
formerly as high as $65
$15 to $25

HATS
formerly as high as $35
$7.50

FIRST FLOOR

Also available at Blum's-North Michigan at Walton Place

CHAS·A·STEVENS·&·BROS
10-28 N. STATE ST. STORE OPEN 8:30-6

This Pert BERET
makes you look divinely young!
And you can feel thrifty at this price!
Felt with Quill. Lots of other styles in this remarkable group!
$7.50
THE HAT TREK—FIFTH FLOOR

BUTLER DOOMS G. O. P. IF MISSING POPULAR APPEAL

Suggests 14 Life Savers for 1932 Platform.

New York, Nov. 17.—[Special.]—Speaking at the National Republican club tonight Dr. Nicholas Murray Butler, president of Columbia university, predicted the doom of the Republican party, unless it adopts at its national convention next year a sound and definite national program of wide popular appeal.

He presented fourteen points as a guide for the platform builders. Foremost, he urged repeal of the eighteenth amendment and a downward revision of the tariff.

Franklin W. Fort, former representative from New Jersey, predicted that prohibition, foreign relations and unemployment would be leading issues of the year.

Dr. Butler declared there has never, in reality, been in existence a Republican national organization since 1912, the year of the Bull Moose exodus.

"No United Party Now."

"A situation has therefore come to pass," Dr. Butler said, "in which there are millions of Republican voters, and while the name Republican is a word to conjure with in many sections and localities, there is no dominant and unified Republican party.

"The Republican party seems now to be where the Whig party was in 1852-'56. It has a fine tradition, has a splendid constituency, but just now it appears to lack both unity, capacity and courage to deal with the grave problems of the moment. The Whig party failed and the Republican party was born of its failure. Let us ponder well the lesson of what happenings has to teach.

"The first task of the Republican national convention of 1932 should be to make possible and to invite a liberal forward-facing, unified, national wide Republican party that will offer to the people a program so sane that there will be tens of thousands of those who at present call themselves Republicans, leave the party ranks, there will be ten of thousands of those who are not now Republicans who will come in to take their places.

Offers Some Plans.

Among recommendations with regard to Republican platform declarations, Dr. Butler offered the following:

"Unconditional repeal of the eighteenth amendment and return to the

MANDEL BROTHERS
a store of youth
a store of fashion
a store of moderate price
*Copyrighted

Your Frock Will Fit More Trimly Over a Smooth
Kayser SOLO SUIT
$1
Pink Lokray—Kayser practical run-resist rayo which launders so easily Choose the cuff or elast knee, in sizes 34 to 4
Kayser Lokray Pantie with contrasting applique design, sizes from 4 to 7. $
Mandel's—Third Floor—State

BUTLER DOOMS G. O. P. IF MISSING POPULAR APPEAL

Suggests 14 Life Savers for 1932 Platform.

New York, Nov. 17.—[Special.]—Speaking at the National Republican club tonight Dr. Nicholas Murray Butler, president of Columbia university, predicted the doom of the Republican party unless it adopts at its national convention next year a sound and definite national program of wide popular appeal.

He presented fourteen points as a guide for the platform builders. Foremost, he urged repeal of the eighteenth amendment and a downward revision of the tariff.

Franklin W. Fort, former representative from New Jersey, predicted that prohibition, foreign relations and unemployment would be leading issues of the year.

Dr. Butler declared there has not, since there has been in existence a Republican national organization since 1912, been a year of the Bull Moose exodus.

"To Unite Party Now."

"The task which lies therefore closest to us now," Dr. Butler said, "in which, while there are millions of Republican voters, and while the name Republican is a word to conjure with in many sections and localities, there is no coherent and unified Republican party.

"The Republican party seems to be in the position where the Whig party was in 1852. It has a fine tradition, it has a splendid constituency, but just as it appears to lack both unity, ability and courage to deal with the great problems of the moment. The Whig party failed and the Republican party was born of its failure. Let us ponder well the lesson that history has to teach.

"The first task of the Republican national convention of 1932 should be to make possible and to invite a broad forward-facing, unified, nation-wide Republican party. That will depend on the people's program. If a sound one, there will be tens of thousands of those who at present call themselves Republicans, leave the party ranks; there will be ten of thousands of those who are not now Republicans who will come in to take their place."

Offers Seven Plans.

Following recommendations with regard to Republican platform declarations, Dr. Butler offered the following:

"Constitutional repeal of the eighteenth amendment and return to the states of the police power involved in the handling of the liquor problem.

"Reconstruction and downward revision of tariff schedules.

"Balancing of the federal budget, first, through rigorous economy in making appropriations, and, second, through the imposition of such taxes primarily upon the accumulated wealth of the country, as may be required to meet the necessary expenses of government year by year.

"Constant and wholehearted cooperation on the part of the American government with agencies and institutions, such as the league of nations, the permanent court of international justice at The Hague, and the bank for international settlements at Basle.

World Problems.

"Examination in international conference of the whole question of reparations and intergovernmental debts.

"Immediate steps to disarmament, to translate into practice of civilized nations, the professed view of the governments under pressure of public opinion.

"Establishment in the several states of a system of social insurance, primarily at the instance of industry and with state supervision if that be needed, to safeguard men and women against the risks of modern industry, including unemployment and against deprivations attendant upon illness or dependent old age."

"Believe me," Dr. Butler said, "the year of 1932 will not be a very good year for shirking issues, for sonorous platitudes, or for what is called pussyfooting. He who carries water on both shoulders may end by finding no water has been entrusted to him to carry."

HERE'S A STORY OF TWO OLD WOMEN WHO WON'T GO TO JAIL

New York, Nov. 17.—(AP)—They made [illegible] three.

Sallie [illegible]ken, 65, homeless and [illegible]

"Judge, I [illegible]d. I have nothing. Please [illegible] to jail. I will be sure of [illegible] shelter—and it will be warm [illegible]."

Said Nellie Kennedy, 50, in court for the sixty-third time on a charge of intoxication:

"Judge, I know you're going to send me to jail. While I'm away, let this poor old lady stay in my home."

Said Magistrate Sabbatino:

"Mary Brecken, take charge of Nellie Kennedy's home. And take care, too, of Nellie Kennedy."

The two women walked out side by side, headed home.

PAYS PROFESSOR WAGE; LIBERTY UNION DROPS SUIT

Baton Rouge, La., Nov. 17.—(AP)—The American Civil Liberties union today announced it had dropped its proposed suit against Louisiana State university to recover the year's salary of Dr. John Earle Uhler, dismissed by the university as professor of English for writing the novel "Cane Juice."

A statement issued by the union, which took up Dr. Uhler's case several weeks ago, said the university had "evaded" the legal action by complying with all requests on which the action would have been based.

The salary which the university agreed to pay, representing Dr. Uhler's services until the end of the college year next June, was announced as approximately $4,000.

Uhler was dismissed from the L. S. U. faculty when the board of supervisors decided that "Cane Juice," the plot of which was laid on the university campus, was an unfair reflection on the institution.

BANDITS ROB DRESS SHOP.

Two men enjoyed the dress shop of Arnold Lang, 2333 Lincoln avenue, early last night, and after threatening him with revolvers fled with $200 and 10 dresses valued at $107.

'WET' NOMINATED FOR VACANT SEAT OF 'DRY' IN N. JERSEY PRIMARY

Elizabeth, N. J., Nov. 17.—[Special.]—Donald H. McLean, Elizabeth lawyer and subscriber to the anti-prohibition principles of the late Senator Dwight W. Morrow, won the Republican nomination to succeed the late Representative Ernest R. Ackerman, a dry, in today's primary in Union and Morris counties. McLean led Kenneth G. Hand, who, alone of the four candidates, campaigned as a dry, by a 2,000 plurality.

The nomination of McLean assures the selection of a "wet" at the special election on Dec. 1.

Percy H. Stewart, unopposed candidate for the Democratic nomination, also has expressed himself as favoring a change in the 18th amendment.

Acquitted of Libel Against Memory of Doheny Jr.

Los Angeles, Cal., Nov. 17.—[Special.]—Six men who underwent a two day trial today won acquittal of criminally libeling the memory of the late E. L. Doheny Jr. and Doheny's secretary, Theodore Plunkett. The men operated a peep show and among their exhibits were photographs of young Doheny and Plunkett, who were shot to death here two years ago. A coroner's verdict found Plunkett shot Doheny and himself while the secretary was mentally ill.

2 Gun Crowley Must Die in Chair, High Court Rules

Albany, N. Y., Nov. 17.—(AP)—The conviction of Francis "Two Gun" Crowley of murder in the first degree was affirmed by the Court of Appeals today. The court's decision means that Crowley will die in the electric chair at Sing Sing prison for the murder of Frederick S. Hirsch, Nassau county policeman, unless Gov. Roosevelt exercises executive clemency.

MANDEL BROTHERS

a store of youth a store of fashion a store of moderate price*

*Copyrighted

Beginning at 9 o'Clock Today—No Time to Lose!

Sensational Clearance of Mid-season Hats

Choose from These Excellent Styles!

Turbans • Brimmed Hats • New Tricornes •

20% to 80% *Below Original Price!*

67 Felt or Chenille Hats Extraordinary at $3.95, $2.25, and . . . $1.00

236 Modified Felt Hats Reduced for clearance to $5, $3.95, and $2.25

439 Higher Priced Hats Reduced for clearance to $7.50, $5, and $3.95

300 French Room Hats Many half price and less! Priced at $15.00

Mandel's Hats—Fifth Floor—State.

MANDEL BROTHERS

a store of youth a store of fashion a store of moderate price*

*Copyrighted

Now at a New Low Price! Dull Sheer

Chiffon Hose by Phoenix

In the Popular New Dark Shade, "Darkest Africa"

These are the hose for which you formerly paid considerably more. With the well-known Phoenix features—the lock-stitch run-stop, the cradle sole, the famous "Tipt-toe" which makes for longer wear. In every smart shade.

$1.35

Mandel's Hosiery—First Floor—State.

MANDEL BROTHERS

a store of youth a store of fashion a store of moderate price*

*Copyrighted

Your Frock Will Fit More Trimly Over a Smooth

Kayser SOLO SUIT

$1

Pink Lokray—Kayser's practical run-resist rayon which launders so easily! Choose the cuff or elastic knee, in sizes 34 to 42.

Kayser Lokray Pantie with contrasting applique design, sizes from 4 to 7. $1

Mandel's—Third Floor—State.

MANDEL BROTHERS

a store of youth a store of fashion a store of moderate price*

*Copyrighted

This Smart Double Compact

By Lentheric

Has a New Powder-Sifting Device

Just a twirl of your thumb and the powder sifts out! The case of the compact is black enamel trimmed in sterling. $2

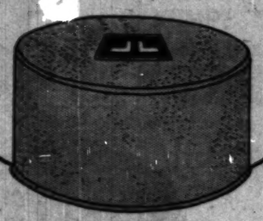

Lentheric Face Powder in Three Odors

With a double-face velour puff; in Miracle, Asphodel, Lotus d'Or odors. Each, $1

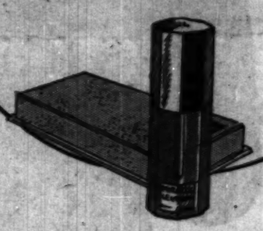

Lentheric Perfume in Matching Odors

To match the powder. The bottle has a snug-fitting metal top and dropper. $2

Mandel's Toilet Goods—First Floor—State.

MANDEL BROTHERS

Because of a Special Purchase We Offer Famous

COMPACTS by POIRETTE

You would ordinarily pay nearly twice this price for a "Compact" in this new freedom-giving design! Of broche with a rayon brassiere.

for $8.95

Mandel's Corsets—Third Floor—Wabash.

BACK TO THE PRICES OF FIFTEEN YEARS AGO

Hart Schaffner & Marx

OVERCOATS

Fifteen-year record low prices, but ALL-TIME record values—quality, styling, tailoring, linings, all have been brought to new peaks of excellence. Get the new overcoat you need, get it NOW while our wide selections make choosing easy

Rare-Wool overcoats in new Jet grey, blues, browns $50

Stylish new Hibernian and Motor Fleece overcoats $42.50

Overcoats of Whitney and Hopsack weaves, new colors $35

Overcoats of guaranteed all-wool fabrics, all styles $25

It took nothing less than leadership to produce such values, Hart Schaffner & Marx did it, as they've always done in the past, put DRESS-UP clothes within the reach of every man

TUNE IN

WBBM every Thursday at 9 P M for Hart Schaffner & Marx TRUMPETERS

BASKIN

State St just north of Adams Clark and Washington

336 N Michigan 63rd St at Maryland Lake at Marion

Open evenings Oak Park

Barbara Gould Here All This Week

Because of insistent public demand, Miss Gould will remain this week in Mandel's Toilet Goods Section. Hear her over WMAQ today at 10:15 A.M.

Mandel's Toilet Goods—First Floor—State.

MATERNITY
APPAREL SHOP
the specialization for mothers-to-be

Only the most popular fashions are here, yet they conceal condition and are self adjustable without any loss of smartness.

$10.95 to $89.50

"Fun o' dusk"
Frocks 39.75
— of transparent velvet are lovely to wear on Sunday evenings or as hostess gowns.

MATERNITY SUPPORTS and CORSETS, 2.95 to 15.00

Baby's First Clothes
25-pc. Handmade LAYETTES 33.00
Other layettes . . 9.75 to 95.00

LANE BRYANT
exclusive apparel for maternity

101 North Wabash Ave.

CONGRESS WILL SIFT CHARGES OF WASTE BY CO-OPS

Secret Loans by Farm Board Under Fire.

BY ARTHUR SEARS HENNING.
[Chicago Tribune Press Service.]

Washington, D. C., Nov. 17.—[Special.]—The impending congressional investigation of the federal farm board and the disposition of the 500 million dollar revolving fund for farm relief will include, it was learned today, an examination of the expenditures and other financial operations of the Farmers' National Grain corporation of Chicago and other coöperative marketing associations which have received loans of government money.

Western senators and congressmen have received numerous circumstantial accounts of extravagance and waste in expenditure of government funds by various coöperatives. According to these stories numerous notorious farm relief racketeers are on the pay rolls of the coöperatives at ridiculously large salaries, while others have been able to sell elevators and other marketing facilities to the coöperatives at fictitious valuations.

Charges Repeatedly Denied.

Other charges concern alleged manipulation of grain purchases by the Farmers' National and the Grain Stabilization corporation whereby insiders are said to have profited to the extent of the difference between the actual purchase price and a higher price at which the grain was credited to government account. The truth of these charges has been repeatedly denied by the officers of these corporations.

Because of the secrecy with which the farm board and the coöperatives have shrouded their disposition of Uncle Sam's 500 million dollar fund it will take a congressional investigation to establish the truth or falsity of the stories of corruption, extravagance and waste in revolving fund expenditures which have gained circulation.

Chairman James C. Stone of the farm board says that the board welcomes investigation and will be able to satisfy any and all doubters that the agricultural marketing act has been honestly and economically administered.

Welcomes Investigation.

The board makes its vast disbursements from the revolving fund subject virtually to no outside check. President Hoover touched upon this circumstance when he said in appointing the board that he invested it "with responsibility, authority, and resources such as has never before conferred by our government in assistance to any industry."

The act provides that vouchers for expenditures from the revolving fund approved by the chairman of the board "shall be final and conclusive upon all officers of the goverment," except that the controller general, who is directed to audit the board's accounts, is authorized to report to the board and to congress any loan in violation of the law together with such recommendations as he deems advisable.

No Violation of Law.

The controller has audited the board's books, but has reported no violations of the law. According to the general accounting office only minor questionable practices in the board's financial operations have been discovered and in each case the board has ordered reforms in conformity with the controller's recommendations.

The accounts of the coöperatives to which loans are made from the revolving fund are audited by the board to determine whether the prospective borrower is a safe risk and to keep a check on the value of collateral after a loan is made.

CLEARY
ESTATES BY CONTRACT
G. V. CLEARY General Agent
Reliance Life Insurance Company of Pittsburgh
105 W. ADAMS ST. CHICAGO

Subscribe for The Tribune

MOTOR CLUB OFFERS FREE SAFETY TESTS TO ALL MOTORISTS

As part of the civic campaign for accident prevention, motorists are to be given an opportunity next week to have their machines tested free. The testing lane will be operated, beginning next Monday, by the Chicago Motor club in the east and west boulevard just north of Soldiers' field in Grant park.

Commission of Police Allman recently expressed the belief that more than one-half of the cars in Cook county have defective brakes.

"In an effort to help correct this dangerous situation," said Charles M. Hayes, president of the Chicago Motor club, "we are inviting every motorist to visit the safety lane. Windshield 'O. K.' stickers will be issued to machines found safe to drive.

"Drivers of cars which fail to pass the tests will be given cards showing the exact condition of the various safety appliances. Experience has shown that many motorists who receive these cards have the defects rectified and return to the lane for a second test to acquire the 'O. K.' sticker."

3 TEACHERS AND 5 BOYS MISSING IN BOAT ARE SAFE

Caught in Fog, They Find Refuge in Lighthouse.

New York, Nov. 17.—[Special.]—The search of Delaware bay, in which more than 20 vessels have been engaged for nearly two days, ended today with the discovery of the three teachers and five boys from the Millville, N. J., High school who had been missing since they started off on a boating trip on Sunday.

The coast guard patrol boat 107 found the boating party at 14 foot bank light, which is in the main ship channel in the lower part of the bay. They had taken refuge there on being caught in a heavy fog Sunday evening and had been well fed and cared for by the lighthouse keeper.

The eight were Miss Isabelle McCaughey, 25 years old, of Philadelphia; Miss Alma Moyer, 26, of Kulmont, Pa., and Miss Hannah Ewan, 21, of Millville, and Harper Chance, 16; Irwin Ewan, Miss Ewan's brother, both Millville boys, and the brothers Marshall, Harwood, and Kenneth Roe of Dorchester, 18, 17, and 15 years old, respectively.

FLETCHER RESIGNS AS HEAD OF TARIFF COMMISSION NOV. 30

Washington, D. C., Nov. 17.—[Special.]—President Hoover today announced that he had accepted the resignation of Henry P. Fletcher as chairman of the federal tariff commission to take effect on Nov. 30. Mr. Fletcher some time ago indicated his wish to resign, but at the President's request remained in office. He had served since the commission's organization, 14 month ago. His successor remains to be selected.

In submitting his resignation Mr. Fletcher appended a report of the commission's work, showing that by Nov. 30 its docket would be cleared of all applications and senate requests for information. By Nov. 30, and since the reorganization of the commission, Mr. Fletcher stated, 92 will have been disposed of.

15 Year Old Bandit Is Captured by Druggist

Charles Blonder, 15 years old, 2637 Potomac avenue, was captured early yesterday by Harry M. Goldstein when the boy tried to hold him up in his drug store at 3621 Beach avenue. As Goldstein drew a revolver, Blonder fired and missed. Goldstein fired two shots in the air and Blonder dropped to the floor begging for mercy. Goldstein's 13 year old son, Julian, helped to guard the prisoner while awaiting the police. Blonder was freed from the juvenile home less than a month ago after being found guilty of several robberies.

JURY COMPLETED TO TRY BROKER ON MURDER CHARGE

CRIMINAL COURT.

Stanley Platt and William Richiky, burglary, sentenced to 2 years each in Pontiac reformatory; Willie Turner, larceny, sentenced to 1 year in the Bridewell; Charles H. Appel, embezzlement, sentenced to 1 year in the Bridewell, and Alex Chechia, murder, sentenced to 1 to 14 years in the penitentiary by Judge Rudolph Desort.

A jury was completed yesterday to hear evidence against F. Guy Sprague, former broker and reputedly a millionaire before the market crash, who is charged with murdering Patrolman Patrick J. Gallagher last April.

Patrolman Gallagher was killed by a bullet fired through the door of Sprague's apartment at 913 Wilson avenue, when he called for the third time to quiet a party there. Attorney Barratt O'Hara for the defense indicated the nature of the defense by asking each venire man if he would hold it against a man if he took a drink now and then. Most of them confessed to "taking a drink now and then" themselves. O'Hara also indicated Sprague's plea might be that he resented an intrusion on his home.

Judge George Fred Rush of the Criminal court is presiding at the trial. Testimony will begin this morning. Sprague formerly was president of the Grain Traders company, 29 West Adams street. His wife sat in the courtroom yesterday.

DIES IN AUTO CRASH.

Ravenna, Neb., Nov. 17.—(AP)—John S. Rhein, 55, Alliance, Neb., merchant and former mayor, was killed instantly today when his automobile struck a tree west of here. He was a director of the National Association of Hardware Dealers.

A Great Store in a Great City
THE FAIR
State, Adams and Dearborn Streets
BIG MARKET FOR PURE FOODS

In Our New Garden Room—Seventh Floor
Enjoy a Delightful
CHICKEN DINNER
Today! 11 A. M. to 2:30 P. M. 50c
Fresh Vegetable Soup
Fried Milk Fed Chicken, a la Maryland
Creamed Mashed Potatoes
Hot Corn Bread, Roll and Butter
Head Lettuce, Thousand Island Dressing
Apple Pie or Frozen Egg Nog
Coffee Tea Milk
Our Food Departments Always Save You Money

ADVERTISE IN THE CHICAGO TRIBUNE

We named this bag
YOUNG MODERNS
because it covers so many fashion points

$5 at
INITIALS EXTRA

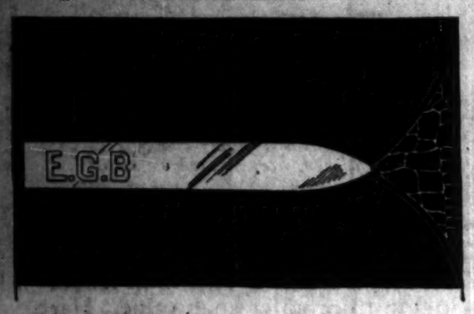

For one, it comes in combinations to match shoes: suede with alligator, suede with patent, morocco with patent, alligator with calf. In suitable colors: black and brown!

ITS METAL BAR
provides a place for your monogram. We have 3-letter monograms plain block initials for 75c. Or cut-out monograms, each letter, 50c

FIRST FLOOR, SOUTH, STATE
Also in our Evanston and Oak Park Stores

MARSHALL FIELD & COMPANY

WHY
do more and more smokers say:

"I've changed to Chesterfield"

BECAUSE . . .

THEY'RE MILDER. It's the *tobaccos!* The best tobaccos—the smoothest and mildest that money can buy—go into Chesterfield. Ripened and sweetened in the sunshine . . . cured by the farmer . . . then aged for two years in wooden hogsheads. No wonder you say, "They're so much milder!"

THEY TASTE BETTER. These mild smooth tobaccos are put together exactly right. That's Chesterfield's secret—but millions of smokers agree that the job couldn't be improved! Rich aroma of Turkish and mellow sweetness of Domestic, blended and *cross-blended* to Chesterfield's own BETTER TASTE.

THEY'RE PURE. Cleanliness and purity, always! Everything that goes into Chesterfield is tested by expert chemists . . . tested thoroughly. The purest cigarette paper made, burning without taste or odor. Sanitary manufacture . . . no hands touch your Chesterfields. They're as pure as the water you drink!

THEY SATISFY. You break open a clean, tight-sealed package. You light up a well-filled cigarette. Yes, sir . . . you're going to like *this* cigarette—you know that with your very first puff. And right there's where many a smoker changes to Chesterfield. *They Satisfy!*

©1931 Liggett & Myers Tobacco Co.

● WHEN THEY INVESTIGATE *THOROUGHLY*

THEY BUY *Rollator* REFRIGERATION

TELEPHONE WHITEHALL 4080

The Lansing

1036 NORTH DEARBORN STREET, CHICAGO

October 27, 1931

Norge Chicago Corporation
469 East Ohio Street
Chicago, Illinois

Attention: Mr. V. V. Dawson, Vice President

Dear Mr. Dawson:

I take pleasure in handing you herewith signed contract for 142-51S Norge Refrigerators for delivery to the Lansing Hotel.

At the same time, I wish to take this opportunity of thanking you and your associates for the manner in which you have cooperated with all of us in connection with the intensive investigation we conducted to determine the best type of refrigeration to install.

As the matter of noise was also a most important factor, especially in our one room apartments, our selection was narrowed down considerably. We had a number of sample refrigerators installed in some of the apartments. We visited dozens of hotels checking up on the various brands under consideration. Three refrigerators, including the Norge, were finally installed in one apartment where we could watch the quiet operation and performance constantly.

We also studied the various types of refrigerator equipment available, and the Norge Rollator impressed our Committee and officials as being correct, well made, efficient and economical.

You have, therefore, been awarded this contract as a result of this investigation, because of the performance of your unit, the financial and manufacturing background of your factory, as well as the splendid design and refined style of your Cabinet.

Yours very truly,

LANSING HOTEL CORPORATION

J. M. Lansinger.

President

The letters reproduced on this page accompanied orders from two large users of electric refrigeration....

Their choice was Norge Rollator Refrigeration, manufactured by Norge Corporation, a division of Borg Warner Corporation. Every step of each phase of their tests and investigations proved that Norge would meet every major and minor requirement for the apartments for which they were bought. Exactly the same powerful, simple Rollator is used in every Norge. The Norge you buy for your home will give the same satisfactory refrigeration that can be equalled only with the Rollator.

J. KEMPSTON & SONS

HOME BUILDERS AND GENERAL CONTRACTORS

4938 W. QUINCY STREET

CHICAGO, ILL.

November 6th, 1931

Norge Chicago Corporation,
469 E. Ohio Street,
Chicago, Ill.

Gentlemen:-

I am handing you an order for an additional twenty Model 51 Norge Refrigerators.

In placing this order, I am pleased to state that the refrigerators now in operation measure up in every detail with the performance of the one used in the recent test,* conducted by ourselves, between the leading makes of refrigerators to determine the one which would give the best results in our properties consisting of 432 apartments.

Yours very truly,

John Kempston

*The test mentioned in the letter from J. Kempston & Sons was conducted in Chicago last April. Complete information on this test can be had by addressing Norge Chicago Corporation, or any Norge Rollator Refrigeration dealer.

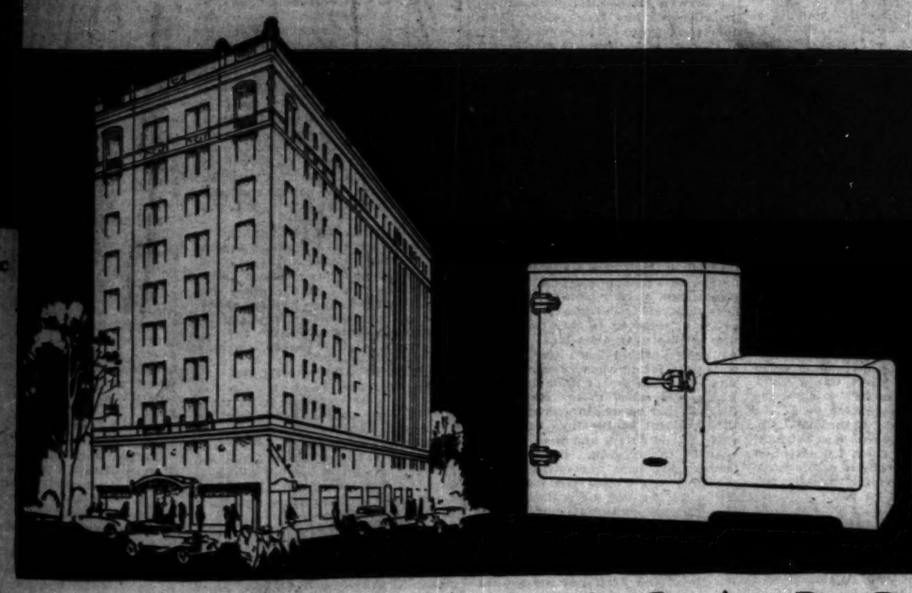

NORGE

ROLLATOR REFRIGERATION

NORGE CHICAGO CORPORATION

469 EAST OHIO STREET ... CHICAGO ... SUPERIOR 5051

LOOP DISTRICT
Marshall Field & Company, State and Randolph St.
Smith Refrigeration Co., Merchandise Mart Suite 14113
Boston Store, State and Madison Sts.

SOUTH SIDE
Beverly Thor Shop, 9457 S. Ashland Ave.
L. Brenner & Son, 2953 E. 91st St.
City Radio Sales, 6403 S. Halsted St.
J. L. Carroll Hdwe. Co., 1349 W. 89th St.
Casey-Lane-Haven Stores, 6251 S. Ashland.
Jos. Chevesky & Sons Furniture Co., 1934 W. 51st St.
Delight Utilities Co., 5054 S. Ashland Ave.
Gauger Bros. Hdwe. Co., 6842 S. Ashland.
Gillette Rubber Sales, 1324 E. 79th St.
Highland Refrig. Co., 2727 S. Ashland Ave.
Jansen's Furniture Co., 11034 Michigan Ave.
L. Klein Inc. 14th and Halsted Sts.
C. A. Lundeen & Co., 8233 S. Peoria St.
Marvin Radio Co., 1947 W. Marquette.
National Plbg. & Htg. Co., 201 E. 63rd St.
Robinson Furnace Co., 7048 S. Ashland Ave.
Root Bros. Hdwe. Co., 10318 S. Michigan.
Scott's Radio Store, 10326 S. Michigan Ave.
Sechrist & Robinson Furniture Co., 11451-53 S. Michigan Ave.
Schwartz Bros. Furniture Co., 7012 Stony Island Ave.
South Chicago Furniture Co., 8847 Commercial Ave.
C. E. Sundberg, 7738 S. Halsted St.
1501 W. 79th St.
615 W. 79th St.
12th St. Store, 1115 S. Halsted St.

WEST SIDE
A. A. Electric Supply Co., 4012-14 Ogden.
Bacon's Music Shop, 5223-5 W. Chicago Ave.
Cicero Battery Co., 5337 W. 22nd St.
Cody Home Appl. Co., 4836 W. Madison St.
Drabek's Furniture & Hdwe. Co., 5714 W. 22nd St.
Delight Utilities Co., 3700 W. 26th St.
M. Fine & Sons Furniture Co., 1000 Milwaukee Ave.
Guaranteed Elec. Shop, 2876 W. 22nd St.
Garfield Auto & Radio Sup., 4402 W. Madison.
Gibson & Nicholas, 5721 W. Division St.
Alex Kolf, 5046 W. North Ave.
Lauterbach Radio & Utility Shop, 1960 Milwaukee Ave.
Lyons Hdwe. Co., 5400 W. Division St.
Dale J. McGinnis, 3602 Milwaukee Ave.
Mont Clare Music Shop, 7115 W. Grand Ave.
North Avenue Tire Shop, 5254 W. North
Pollack Elec. Co., 1925 W. Division St.
Roulette & Brem, 2386 Milwaukee Ave.
Robinson Furnace Co., 213 W. Austin Ave.
Robinson Furnace Co., 4858 W. Madison St.
Robinson Furnace Co., 3125 Fullerton Ave.
Roman Furniture Mart, 3255 Milwaukee Ave.
Russel Electric Co., 1409 Milwaukee Ave.
Sebera Furniture Co., 2723 W. 22nd St.
Sebera Furniture Co., 5833 W. 22nd St.
Tabor Supply Co., 3512 W. 26th St.
J. L. Taker Furniture Co., 2197 W. 22nd St.

NORTH SIDE
Andersen Furniture Co., 3613 Fullerton Ave.
Geo. W. Berwig Furniture Co., 3336 N. Clark.
Bauman & Hampsler Hdwe. Co., 3220 Armitage Ave.
Bass Furniture Co., 4137 Armitage Ave.
Bottcher Furniture Co., 725 W. North Ave.
Chicago Unda Rug & Furniture Co., 201 E. Ohio St.
Custer Fisher's Hdwe. Co., 3935 Irving Park Blvd.
Cytyklall Sales Corp., 5806 Milwaukee Ave.
Imperial Heating Co., 4025 Elston Ave.
J. M. Kalish, 3751 Lawrence Ave.
J. C. Jansen, 3523 Fullerton Ave.
Lake & Son, 1956 Lawrence St.
Masonson & Co., 6139 Northwest Highway.
Mickey Furniture House, 6820 Milwaukee Ave.
Nichols Bros. Rad. Co., 830 N. Michigan Ave.
Nyberg Elec. Co., 4518 Broadway.
Northwest Utility Co., 4634 N. Western Ave.
Nagel Plano Co., 5615 Irving Park Blvd.
C. W. Nelson Furniture Co., 4725 N. Damen.
Olympia Electric Co., 4946 Diversey Ave.
Peterson Furniture Co., 1048 Belmont Ave.
All Stores.
Robinson Furnace Co., 4006 N. Kimball Av.
Singer Furniture Co., 512 W. North Ave.
Fred B. Seitz Furniture Co., 4732 Lincoln Ave.
Tri-Per Radio Co., 110 N. Wells St.
Tri-Per Radio Co., 3118 Lincoln Ave.
Utilities Sales Corp., 2262 Devon Ave.
A. W. Waldemar, 5012 N. Clark St.
Stanley Warren Co., 914 Irving Park Blvd.
Weber Electric Co., 4015 N. Damen Ave.
Wonder Radio Sales Co., 4700 Milwaukee.

NEARBY CITIES
ARLINGTON HEIGHTS—Dreyer Electric Co.
AURORA—Broadway Furniture Co.
AURORA—J. C. Sexton Plano Co.
BENSENVILLE—Bensenville Motor Sales, Inc.
BENTON HARBOR—Troost Bros.
BLOOMINGTON—Auto Service & Sales, Inc.
CISSNA PARK—C. G. Reutter.
DANVILLE—Allen Electric Co.
DECATUR—Moorhouse & Wells Co.
DE KALB—George R. Prescott.
DES PLAINES—Stuttgruen Bros.
RIXON—Howard J. Hall.
DOWNERS GROVE—Owen Kent & Sons
DUNDEE—Hanle Hardware Co.
ELBURN—W. E. Morris
ELGIN—Hawthorne Hardware Co.
ELGIN—Joseph Spiess Co.
ELMHURST—Elmhurst Furniture Co.
EVANSTON—Robinson Furnace Co., 2614 Railroad Ave.
FREEPORT—Ridgway Electric Co.
GARY—Viking Radio Distributors, 31 East 5th St.
GILMAN—Bernard J. Reilly.
GLEN ELLYN—Polich Bros.
GRANT PARK—Edward Moore
HAMMOND—E. C. Minor & Co.
HARVEY—C. S. Armington.
HINSDALE—Hinsdale Hardware Co.
HUNTLEY—H. F. Heinemann
JOLIET—F. E. Fitzgerald Furniture Co.
KANKAKEE—The Chicago Store
LA GRANGE—Owen Kent & Sons
LEMONT—Henry A. Gerbers
MAYWOOD—Suburban Utilities Co., 1209 S. Fifth Ave.
MICHIGAN CITY—Krohn Service, Inc.
MONMOUTH—Tri-County Maytag Co.
MORRIS—Allen Furniture Co.
MOUNT MORRIS—Hough Hardware Co.
NILES CENTER—Niles Center Mercantile Co.
OAK PARK—Appliance Shop of Oak Park, 202 S. Marion St.
OAK PARK—Rogan Elec. Co., 18 W. Madison St.
OTTAWA—Maytag Ottawa Co.
PARK RIDGE—Ridge Furniture Co.
PEORIA—F. A. Bergner & Co.
PEKIN—F. A. Bergner & Co.
PERU—General Sales Service
PONTIAC—Otis Miller
ROCHELLE—Dudley's Radio Shop
ROCKFORD—American Beauty Music Hse.
ROCKFORD—Zenith Stores, Inc.
SAVANNA—Glenn B. Langlois
SHELDON—Sheldon Air Line
ST. JOSEPH—Troost Bros.
STERLING—P. G. Music Store
STREATOR—Williams Hardware Co.
SYCAMORE—George R. Prescott
VALPARAISO, IND.—Van Ness Elec. Co.
WATSEKA—Watseka Maytag Co.
WAUKEGAN—Prescott Standard Motor Parts.
WESTMONT—Gould Hdwe. Co.
WHEATON—Kriebe-Wilmot, Inc.

Chicago Daily Tribune
THE WORLD'S GREATEST NEWSPAPER

FOUNDED JUNE 10, 1847

ENTERED AS SECOND CLASS MATTER JUNE 3, 1905, AT THE POSTOFFICE AT CHICAGO, ILL., UNDER ACT OF MARCH 3, 1879.

All unsolicited articles, manuscripts, letters and pictures sent to The Tribune are sent at the owner's risk, and The Tribune company expressly repudiates any liability or responsibility for their safe custody or return.

WEDNESDAY, NOVEMBER 18, 1931.

THE TRIBUNE OFFICES.
CHICAGO—TRIBUNE SQUARE.
MILWAUKEE—TRUST COMPANY BUILDING.
NEW YORK—220 EAST 42D STREET.
WASHINGTON—815 ALBEE BUILDING.
BOSTON—718 CHAMBER OF COMMERCE BUILDING.
ATLANTA—1825 RHODES-HAVERTY BUILDING.
LONDON—135 FLEET STREET.
PARIS—1 RUE SCRIBE.
BERLIN—69 UNTER DEN LINDEN.
MADRID—CALLE ESPALTER 5.
ROMA—ELISABETTE (E.L.A. 13/3.
ROME—GALLERIA COLONNA (SCALA A).
VIENNA—6 ROSENBURSENSTRASSE.
WARSAW—PLAC KRASINSKA 6.
GIBRALTAR—HOTEL CECIL.
PEIPING—GRAND HOTEL DES WAGON-LITS.
SHANGHAI—39 AVENUE EDWARD VII.
TOKIO—IMPERIAL HOTEL.
MEXICO CITY—HOTEL REGIS.
PANAMA CITY—HOTEL CENTRAL.
SPECIAL REPRESENTATION.
SAN FRANCISCO—820 KOHL BUILDING.

THE TRIBUNE'S PLATFORM FOR CHICAGOLAND

1. *Make Chicago the First City in the World.*
2. *Start the Subway.*
3. *Electrify the Railroads.*
4. *Abolish the Smoke Pall.*
5. *Separate Grades of Boulevards and of Through Streets.*
6. *Continue the War on Crime.*

"The newspaper is an institution developed by modern civilization to present the news of the day, to foster commerce and industry, to inform and mold public opinion, and to furnish that check upon government which no constitution has ever been able to provide."

WHAT IS THE NAVAL POLICY OF THE PRESENT GOVERNMENT?

Several days have passed since there appeared in the American press an interview ascribed to Admiral Pratt in which that official is reported to have asserted that the government never intended that the navy should be built up to treaty strength during the life of the London treaty.

We expected that statement to be repudiated by Admiral Pratt as soon as its publication became known to him. It has not been up to this time. In the absence of such action by Admiral Pratt we have expected that an emphatic denial would be made by the secretary of the navy or by the President himself. Neither has spoken. Is the nation to understand that Admiral Pratt has spoken with authority? No other inference is possible while his declaration stands. Admiral Pratt is no irresponsible subaltern. He is the chief of the highest division of the navy department, that of naval operations. He is known to be one of the officers closest to the President. He was the leading professional adviser of the United States delegation at the London conference which brought forth the treaty which he is now reported, without denial, to assert our government had no intention of effectuating. His statement must therefore be accepted as an authoritative statement of Mr. Hoover's naval policy unless or until Admiral Pratt or his superior repudiates it. Certainly it will be so interpreted by every foreign government. Certainly the congress of the United States cannot ignore it. Certainly the people of the United States cannot afford to shirk its full implications.

If Admiral Pratt has spoken with authority the great diplomatic victory on which the administration of Mr. Hoover purported to plume itself is a fraud. That victory was supposed to be the agreement between the United States and Great Britain for naval parity. The United States fleet was not on a parity with the British fleet. It is not now. It cannot be on a parity unless we build up to the London treaty terms. If Admiral Pratt has spoken for the government there was and is no intention to realize parity. If Admiral Pratt has spoken for the government the delegation of the United States was shadow boxing at London. It was making terms with a great show of diplomatic energy and finesse which had no meaning in American intention or policy. When the London treaty was completed and presented to the senate and people of the United States it represented, so far as the agreement upon naval building, and actual naval ratios was concerned, nothing but the right to do something the government had and still has no intention of doing. We had that right without going to London for it.

We shall not discuss at this time the extraordinary implications and possibilities of this declaration of our government's intentions as to naval policy. If it is an authoritative declaration of intention it calls for the instant consideration of the American people. The American people, we are confident, have not looked upon the London treaty as an agreement with Great Britain merely restraining the limits of its naval superiority over the United States. The American people have not taken the principle of parity as a diplomatic fiction. They have not taken the London treaty as a sham so far as the naval policy of the United States is concerned. If this is the view of the government the common opinion has been deceived. It is high time the American people learned what the intention of their government is.

FAIR HARVARD GOES FASCIST.

William Bingham, director of athletics at Harvard, has announced that Ted Husing, a radio announcer of the Columbia Broadcasting company, will not be allowed to describe games in the future in the Harvard stadium. Harvard alumni, listening in for the Dartmouth-Harvard game, took exception to Husing's criticism of the Harvard team, and of Capt. Barry Wood in particular. He called Wood's play "putrid." The Harvard captain has an admiring following which is mad as probably only the college alumnus can get mad in November.

It is related that Mr. Husing, before the Harvard-Army game, asked Eddie Casey, the Harvard coach, for the Harvard plays, presumably that he might give a better description of them as they were run off. Casey refused and Husing's description of the game with the Army was a bit acid on the Harvard side. In the Dartmouth game it was worse, and Harvard has locked the gate on him.

A football audience isn't the easiest thing a radio announcer handles. Sometimes it takes offense at an inflection of the voice or a touch of enthusiasm. The intellectuals die hard when they are vicariously heroic. When an announcer can be well suspected of an actual prejudice the lion's cage is ready for him. But what Harvard has done is to clap on a censorship. A show producer bars a critic because he does not like his reviews and criticisms. The first instinct following resentment of criticism is to suppress the critic.

Harvard was provoked with cause, but the offense had its natural remedy. A national broadcasting company is not in business to offend large numbers of the people it undertakes to serve and the protests which would have come to Columbia would have been effective if it were apparent that the announcer was prejudiced. A university ought to be willing to take it on the chin when the question is one of criticism.

THE AUDITING OF PUBLIC ACCOUNTS.

Two of the bills prepared by the governor's tax conference are intended to prevent the waste of public funds through contract graft. One bill sets up a Cook county commission of three members appointed by the County judge, to be called the budget supervisory board. It is to lay down uniform rules of accounting to be followed by Cook county municipalities and contractors working for them. If the accounts of any contractor "are found erroneous, incomplete, or false, the commission may order the compensation of the contractor withheld until corrections are made and proper accounts are filed," as the summary of the bill explains its operation. If the commission finds that all is not as it should be, "the municipality is obliged to bring suit to recover the funds involved. Likewise the state's attorney is required to start criminal action when the facts warrant.

A somewhat similar commission, appointed by the governor, is to perform much the same service for downstate governments.

An able commission which could resist political pressure might prove extremely useful in preventing such abuses as were disclosed in the experts' fees case. The insistence upon a public accounting might of itself go a long way toward preventing the worst abuses. It would have added value in providing the engineers in the public service with an index to fair market prices for various kinds of work. At present the public authorities, even when their intentions are of the best, are frequently at a disadvantage because they do not know what an honest price for a particular piece of work is. The records of the proposed supervisory board could often fill the need.

There are, of course, certain disadvantages inherent in the plan. The commission of three would have to have a considerable staff of clerks, accountants, and investigators to be paid from the public treasury, and the cost of maintaining such a staff might balance the savings to be expected from it. The bill recognizes the danger of dishonest political control of the commission through the provision that no commissioner may hold any other office during his term or for four years afterward. This arrangement is not without merit, but it has its limitations. A party or faction determined to raid the treasury could still control the commission if it had control of a compliant County judge. A commission lacking in independence could even be used by political hijackers to terrorize contractors into grafting practices.

Probably, on balance, the proposed budget supervisory commission offers more advantages than disadvantages. The device seems worthy of a trial, although it would be a mistake to expect too much of it. Probably the most valuable feature of the scheme is the provision for full publicity of accounts, both of the municipalities and the contractors doing business with them. That provision offers at least an opening wedge for investigation when misuse of funds is suspected and to that extent might serve to check, if not to eliminate, such gross abuses as have taken place in local governments in Cook county under recent administrations.

THE GLORIFICATION OF THE PETTICOATED.

The number of army officers on duty in Washington is to be decreased from 550 to 450 on orders of Gen. Douglas MacArthur, chief of staff. Proportional reductions are to be made at the various corps headquarters. The men released from office work are to be assigned to active duty where needed.

In the days before there was a general staff, the swivel chairs of Washington exerted no such magnetic pull on the best men in the army as they exert today. That was because it was commonly recognized that there was no distinction to be won in the bureaus of the adjutant general and the quartermaster general. The officers on duty in Washington had a relatively easy time of it, but precisely bepause there were no hardships and no fatigues in their work they were regarded by their brother officers as petticoated. Advancement and prestige came from service with troops.

Today advancement and prestige are won through staff appointments. All the merit that once attached to active practice of the soldier's profession is now won through desk work. All the loss of prestige which formerly went with service in the Washington bureaus is now attached to service with troops. No doubt many of the officers relieved of duty in Washington will feel aggrieved. That is a fair measure of the change which has taken place in the army's thinking. It is difficult to believe that the change is wholly for the better.

Editorial of the Day

THE JOHNSON LIGHTNING ROD.

[Sioux City Journal.]

Every day in every way it looks as though Senator Hiram Johnson of California is manfully trying to put up a lightning rod for himself for 1932. He has issued repeated blasts in the general direction of President Hoover in the hope that he may be able to attract support to himself as a possible candidate for the Republican nomination.

The news comes from Chicago that Senator Johnson is feeling out Republican sentiment in Illinois at this time. He soon will arrive in Chicago to inquire just how Illinois Republicans would look upon his candidacy.

If Senator Johnson receives a favorable reply from leaders he is expected to enter the presidential preference primary to be held in Illinois in April. Republican delegates to the national convention will be selected at that time.

In the past, Illinois Republicans have treated Senator Johnson kindly. In 1912 they were for him as vice presidential nominee of the Bull Moose ticket, and again in 1920 they were not at all unfriendly toward him, although Frank O. Lowden was one of the big three in that memorable deadlock. There is a considerable amount of anti-Hooverism in the state among Republicans, which accounts for the Californian looking toward Illinois in the hope that at least in one commonwealth the lightning may strike him.

A LINE O' TYPE OR TWO

How to the Line, let the gods fall where they may.

OH, BUT NEW YORK IS MAD! Signor Grandi was snaked out of his steamer and landed in New Jersey and whisked off to Washington without being allowed even to touch his shoes on the soil of New York. The government said it was all because the anti-Fascists would give Signor Grandi the raz if he came ashore at New York, but the highly indignant New York officials say it was dirty, mean spite work on the part of the brass hats and bigwigs from Washington. They say that Mr. Stimson got peevish during M. Laval's greeting by Jimmie Walker in New York. He was given a seat too far back, or somebody sat on his hat or something. Anyhow, New York says our great secretary of state got sore and wouldn't give New York a chance to rain pages out of the city directory and miles of ticker tape from the windows of the skyscrapers as the distinguished foreign visitor passed by, a famous old New York custom. Also a representative of the government at Washington is reported by a New York city hall official as saying, "When you visit a gentleman's home you don't shake hands with the chauffeur, do you?" Oh, mercy! One right straight in the shoot for Jimmie Walker. Just for this New York may withdraw from the Union. It's out now as far as the eighteenth amendment is concerned. Now they may go the whole distance.

—‡—

FRAGMENT.

And you shall walk a little longer on the moon-stained road
Where swing the lamps of Beauty and the golden song
Of myriad birds, wind-spun and piercing sweet.
And you shall pause remembering, yea you shall wonder long
At many days that Time devoured most surely.
(Time, a scarlet ant traversing stones of grey)
Of dances, kisses, jonquils, and blue rhythms—
Before you go your preappointed way.

RICHARD DUFFEY.

—‡—

THEODORE DREISER, John Dos Passos, and eight of their followers who went down to set things right in Kentucky have been indicted by a grand jury for criminal syndicalism. Which shows that Dreiser and Dos Passos are pretty smart after all. The best they could have done in New York would be to get run up an alley and booked for communism, which is old stuff. But criminal syndicalism—well, that's something different and it makes the first page all over the country.

—‡—

WHAT ABOUT THE CHILDREN of this machine age? Or the kiddies, as the word has become in the American language. Judge Kenesaw Mountain Landis fell into line with us the other night on the homeward march up the Boul. Mich and he wondered, too, and he told us about his little granddaughter, who spent the vacation up on the judge's farm in northern Michigan. She was looking in wonder at a cow and the beastie suddenly emitted a loud, plaintive "moo." "Oh, mother," exclaimed the little girl excitedly, "the cow is honking its horns." "I ask you," said the judge solemnly, "isn't it pathetic?"

—‡—

GREAT BRITAIN, the champion diehard free trade nation of the world, promises to slap a hundred per cent tariff duty on all sorts of imports before this week is ended. And the European countries are jacking up their tariffs every few days. Who are we going to sell our stuff to? We'll have to go west and trade with the Indians again. Wonder how England and the rest of those fellows found out what a soft snap the tariff is anyhow?

—‡—

IT SEEMS REMARKABLE! What seems remarkable? Wait, we are coming to that. What we were going to say is that with all this slashing of pay rolls, annual incomes, family budgets, navy, army, and a lot of things like that, the Linebook of 1931 soon to come bounding around the corner will still have 64 dam pages; 64—see 'em—count 'em; just the same number of pages it had in the flying high years gone by. We could have cut the Linebook down 10 per cent and got away with it; everybody's doing it; but, no, the Linebook has always had 64—you know—pages and it always shall. Gentulmunly ushers will soon pass among you, ladees and gentulmun, giving you the opportunity of possessing one of these encyclopeedeeahs of wit and wisdom—64 pa-ges, all for the price of ten cents, one thin dime, the tenth part of a dol-lah, or by mail 12 cents. We thank you.

—‡—

DEAR AFTERLOVE.

I wish that I could love you, dear,
As once I loved with fervor great;
I'm sorry that you had to cross
My path of life, at this late date.
I wish that I had left to give
To you, communion most profound;
But just a shell of me remains,
For clocks and hearts run down.

If you should fade from life tomorrow
I'd go on living—missing you,
And wishing you long afterlife,
In memories of friends you knew.
I would not die if fate decreed
That nevermore you'd be around—
Oh, can't you somehow see, my dear,
That clocks and hearts run down?

EILEEN QUINLAN.

—‡—

THE ENGLISH VISCOUNT who wanted to be known as plain "Mr. Hare" and who pledged all he possessed to a society for helping the poor has become the Earl of Listowel and inherited all his father's wealth. And do you know that since the new earl has come into the title and his father's coin they can't find "Neighbors, Limited," with a fine tooth comb? Which must just about break the earl's heart, for he was going to give them all his money. No matter what happens to us, we humans are always in for a lot of trouble.

—‡—

EVERYTHING may be on the up and up, as the optimists say, but, anyhow, we've noticed that nobody has yet begun counting the days until Christmas.

R. H. L.

How to Keep Well. By Dr. W. A. Evans.

To the limit of space questions pertaining to hygiene and prevention of disease will be answered in this column. Personal replies will be made to inquiries, under proper limitations, when return stamped envelope is inclosed. Dr. Evans will not make diagnoses or prescribe for individual disease.

(Copyright: 1931: By The Chicago Tribune.)

IRRITATING THE NAILS.

MANY people are interested in white spots on the finger nails. Some people profess to be alarmed by them. This appears to be one condition with which familiarity does not breed contempt, at least not universal contempt.

Dr. Paul L. Singer found that nearly two-thirds of a group of people had white spots on one or more nails at the time he looked for them, and he ventured the opinion that if the other third would keep on the lookout for them for several years they would be able to report one or more. Practically every one has them at some time or other, though some have many more than others. Those who have them vary in their degree of indulgence. Some have but few, and those small and inconspicuous; others indulge in large blotches or long streaks. When the condition appears in the twentieth century twisted toenails it may occupy much as half the nail.

—•—

Some months ago we reported the opinion of a physician who attributed the condition to too much manicuring. He is right, for no other cause approaches that one in importance. Anything that irritates and very mildly inflames the nail bed, the edge of the nail, and especially the root region, may act as a cause. Pushing back the cuticle, trimming away the skin around the nail, and polishing and painting the nails far outweigh all other causes. Women have white spots on the nails much more frequently than men, and they likewise pay far more attention to beautifying the nails.

There are other causes and these should not be overlooked. Among them are: Exposure of the nail beds to chemicals such as soaps, ointments, greases, dyes, photograph chemical, and other substances that might irritate slightly. Among the causes are fevers, goiter, exposure to X-rays, and arsenic poisoning. Various forms of disease may cause it. Infection with ringworm is prominent as a cause of the manifestation on the toe nails.

—•—

Dr. Singer's investigation showed just what happened that caused the area to appear white. The nail is composed of skin cells that have been changed chemically as well as physically. As these skin cells lose their vitality and are pushed away from the field of active multiplying cells they undergo a chemical change that is called keratinization.

If the cells in a given area are unduly irritated, this process of keratinization is delayed and otherwise interfered with. In these changed cells there are granules which refract the light so as to make it appear white. What has happened is that the changed cells make it impossible to look through the transparent nail and see the pink of the tissues below it. That is the explanation of the white spot and that is all there is to it. A better name would be opaque spots.

Prevention consists in avoiding irritation to the nail bed.

—•—

TRENCH MOUTH.

J. M. J. writes: I have had trench mouth for nine months. I used sodium perborate for eight weeks. It did no good. I then used neoarsphenamine locally and by injections. It did no good. My physician next applied a local remedy. He would paint with iodine, wait five minutes, and then apply the other remedy. This failed also. I had a tooth pulled, but that did no good.

Of the several treatments, the perborate was best, but it did not cure. My teeth are in fine condition. I have always been careful with my mouth, having my teeth cleaned twice yearly. The discomfort is very bad. What can I do? How did I get this?

REPLY.

Have your dentist use the Hardgrove treatment. It consists of first applying a solution of chromic acid and following with peroxide. Trench mouth is contagious. It is often transmitted by kissing.

FRIEND OF THE PEOPLE

Letters to this department must be signed with names and addresses of writers.

STRAY DOGS.

Chicago, Nov. 4.—[Friend of the People.]—We seem to be overrun with stray dogs, none of which wears a muzzle. I have two girls under school age and these dogs are constantly interfering with their play. Is there any action that can be taken to force the owners of dogs to keep them at home? If so, would appreciate knowing how to proceed?

W. H. T.

An officer was assigned to investigate and he reports that he failed to find any dogs running at large at the time of his visits, but has issued summons to all owners of dogs found to be without license or properly muzzled. He will give this location and other places in this district attention: 425 dog licenses have been secured by owners of dogs since Aug. 1, 1931, which is the direct result of police action.

JAMES P. ALLMAN,
Commissioner of Police.

BARRED BY STATUTE.

Lusarne, Mich., Nov. 10.—[Legal Friend of the People.]—After forty years' continuous residence in Wisconsin, A died last May. He willed $5,000 each to his two estranged brothers, B and C, naming C, the elder, as executor. Twenty-four years ago A loaned B, living in Illinois, $300, taking no security or note. B moved to Wisconsin and lost his money. Finally B visited A in Wisconsin in 1930. B believed that A forgave him the debt as A had not inquired about it in more than 22 years, and left no known record of it. Now C threatens to revive the debt and attach B's legacy to the extent of $2,500 for the original $800. 1. Is the debt outlawed? If not, can the legacy be taken in pay, and how much of it? H. M. A.

1. Yes.
2. No.

TRIBUNE LAW DEPARTMENT.

ACCESSORY TO CRIME.

Chicago, Nov. 10.—[Legal Friend of the People.]—Please publish in your column whether or not an accessory is as guilty and is subject to the same punishment as the person who actually commits the crime. J. C. F.

Ordinarily the principal criminal is more severely punished.

TRIBUNE LAW DEPARTMENT.

FROM THE TRIBUNE'S COLUMNS

16 YEARS AGO TODAY

NOVEMBER 18, 1915.

CHICAGO.—The Bollinger baby is dead. Nature, left to itself, righted its mistake at the German-American hospital. Science withheld the scalpel that might have given life to the cripple, even while a woman hovered near the bedside hoping for a chance to kidnap the baby and have some surgeon perform an operation. In the meantime the world wagged its tongue over two questions: Is Dr. Harry J. Haiselden guilty of criminal negligence? Has a doctor the right to withhold the divine gift of life from any human being, no matter how malformed? At midnight a secret autopsy was performed at the hospital by Dr. H. G. W. Reinhardt, chief coroner's physician. Dr. Reinhardt stated: "I cannot say positively that the child would have been a mental defective, but my examination shows that the probabilities are strongly in this direction. One thing is certain. The baby, if it had lived, would have been a paralytic and a cripple all its life. It had no right ear and the skin of its right shoulder was attached directly to the right side of the head. The head was abnormally large and set close to the shoulders. Apparently there was no neck. There was a marked curvature of the spine in the dorsal region. The really fatal thing, however, was that the descending colon had a blind end. There was a slight hemorrhage in the left half of the brain, which caused paralysis of the right side." Miss Catherine J. V. Walsh was the woman who attempted to kidnap the baby, her intention being to take the child to another doctor who would perform the operation which would save its life.

LONDON.—Confirmation has been received at Saloniki of the report that the Bulgarians have entered Prilep after a junction with the Bulgar army coming from Tetovo, according to an Athens dispatch. The Serbians forced back by the Bulgar advance have retreated to Ochrida. The population of Monastir is reported to be panic stricken and preparations are being made to evacuate the town.

30 YEARS AGO TODAY

NOVEMBER 18, 1901.

MADISONVILLE, Ky.—Union coal miners, fully armed, attacked the non-union men and guards at the mines of the Providence Coal company, seventeen miles from here. The battle lasted an hour and a half. As a result James H. Smith, a unionist, is dead; George Crouch, another union man, is fatally wounded, while John West, Hut Dawson, and Nathan Bush, all guards, are less seriously wounded.

ST. PAUL, MINN.—War has been declared in the Northwestern states against the promoters of the Burlington-Northern Pacific-Great Northern combine. Sentiment has developed in this state that foreshadows a state political issue if the subject is not summarily disposed of.

HALIFAX, N. S.—The steamer Ella, with a crew of twenty-five or thirty men, has been wrecked on the north coast of Newfoundland, and all aboard perished, according to advices reaching here. A fearful gale has raged on the coast of Newfoundland for the last week.

NEW YORK.—O. B. Wheeler Jr., who was arrested on Saturday charged with attempting to negotiate $103,000 in forged notes in Wall street, was arraigned in court. His counsel will endeavor to show that he is mentally irresponsible and will ask that he be committed to Bellevue.

CHICAGO.—Memorial services for the Rev. John Wesley Richards, secretary of the Rock River conference of the Methodist church, were held at the Berwyn Methodist church, where Dr. Richards had been pastor for a number of years. The services were in charge of the Epworth league and Henry Verbeck, the president of the league, presided at the meeting.

CHICAGO.—Mr. and Mrs. Eugene F. Henshaw of 6115 Kimbark avenue announce the marriage of their daughter, Miss Bertha Winifred Henshaw, to Mr. J. Harnood Springer of New York on Tuesday, Nov. 12.

50 YEARS AGO TODAY

NOVEMBER 18, 1881.

WASHINGTON, D. C.—This, the fourth, has been the most exciting day thus far in the trial of Guiteau for the murder of President Garfield, and the proceedings were replete with impudent outbursts from Guiteau. He went so far at times as to defy the court, who attempted to quiet him. Assistant Attorney Corkhill made the opening statement for the government to the jury and Secretary of State James G. Blaine was called to the stand. He testified that he was in company with the President at the time the latter was shot on July 2 and went into details of the tragedy. He said that Guiteau had been a persistent applicant for the consul generalship at Paris, but he had never been given the slightest encouragement that he would receive the appointment. Mr. Blaine testified that there had been some dissensions in the Republican party, and was questioned about the trouble in New York over the appointment of Robertson as collector of customs and the ensuing row which resulted in the resignation of Senator Conkling. Attorney George Scoville told the court that the defense considers it important to show that there was a bitter quarrel in the Republican party.

CHICAGO.—Budd Doble, the noted horseman of San Francisco, is at the Palmer house.

CHICAGO.—The newly organized steamfitters' association met at 192 Washington street and completed the organization by adopting a constitution and bylaws and the name of the "Associated Steamfitters and Helpers of Chicago."

CHICAGO.—A reporter called on the Hon. John Wentworth to see what he had to say about Jonathan Young Scammon's story in reference to the Marine bank, the loss to the Historical society by the bank's failure and the charge that he paid his life membership fee in congressional documents. Mr. Wentworth was in aaything but the best of humor, and when asked if he had read what Mr. Scammon said he replied: "I have, and it is a lie from beginning to end, and he knew it to be so. I paid $300 in cash for the life membership in the Historical society."

FRENCH TRAINING

[De Notenkraker, Amsterdam.]

Germany and Austria: "We won't do it again."

VOICE OF THE PEOPLE

Writers should confine themselves to 200 or 300 words. Give full names and addresses. No manuscripts can be returned. Address Voice of the People, The Tribune.

COMMUNISM IN A DEMOCRACY.

Chicago, Nov. 8.—I read your editorial on Communism in a Democracy. I very much disagree with you on private enterprise. You stated that any system that didn't permit private enterprise a full swing should not be given any consideration by the American people. Here is where I do not agree with you. I say that any form of government that permits one man to lawfully exploit another is unsound. Legal robbery, I call it.

Where is your heart, Mr. Editor? Have you no respect for humanity? Just sit down and think once, realize that this country is overflowing with wealth and thousands of people are in want, yes, millions of them do not know where their next meal is coming from.

Do you call a system good that permits millions of people to go in want, walking the streets, begging for a five cent piece to get a crust of bread for some half naked child at home who is hanging onto his frantic mother's dress, crying for something to nourish its starved little body? CARL R. O'BRIEN.

FROM A PARENT.

Chicago, Nov. 12.—In THE TRIBUNE of Nov. 12 I read of a disappointed father who blames the university for the suspension of his son who had been one of a group destroying property. He admits giving him a $3,000 car and everything else needed or wanted by the youth of today.

All you have to do is to look up the alumni of any university and you will find the outstanding men and women are not the ones who had $3,000 cars, but more often they worked their way through college and learned the real values in life. The parents who make it too soft for their precious offspring are more to blame than the universities, where an ambitious, hard working student can still make a name for himself in spite of the handicap of students supplied with unlimited money.

MOTHER OF A SUCCESS.

HATS OFF.

Chicago, Nov. 12.—Hats off to Judge Wilkerson, not forgetting Judge Michael Feinberg. WILLIAM WALTER SCOTT,
Clerk of the Appellate Court.

BECK FOR PRESIDENT.

Chicago, Nov. 11.—After hearing a portion of Mr. Beck's Speech [it deserves a capital S] and reading a portion of it in today's TRIBUNE, I am moved to ask, Why not get behind Mr. Beck for President? W. T. JAMES.

WHO SAID THIS?

Chicago, Nov. 12.—Let Mr. Hochschmidt, who finds little use for the dead languages, remember that "the boy who has never caught the drumbeat of Vergil's marching verses, who has never gone adventuring with wise old Ulysses or heard the shouts of Hector coming down the wind, who has never made love to Lalage, or fought with the Tenth Legion, or marched with the Ten Thousand, or debated with Socrates, may become a useful American citizen, an ornament to society, and a comfort to his dependents, but he has missed something in youth for which no material gain ever can compensate him." R. L. N.

FRACTIONALLY SPEAKING.

Chicago, Nov. 12.—I thoroughly agree with Mr. Impohel that special privilege for the members of the American Legion should cease. We once gave them both the opportunity and the privilege of getting shot; why should we now add the privilege of getting half-shot?

VOX FANATICUS.

THE GENUINE ARTICLE.

Peru, Ind., Nov. 11.—In looking over the list of players used by Notre Dame in their game against Pennsylvania it would seem that K. J. Sinclair has overlooked such "Fighting Irish" as Gorman, Murphy, Leahy, Cronin, Foley, McNamara, Flynn, and last but no means least, "Abie's Irish Rose." Marchmont Schwartz. KATHALEEN O'NEILL.

JUDGES' VACATIONS.

Chicago, Nov. 14.—Do all Cook county judges get two months' vacation with pay? If they do, how did this come about? Did they just decide this among themselves? How about the federal judges? Do they also get two months' vacation with pay? TAXPAYER.

JUDGES AT WORK AND [illegible].

Chicago, Nov. 11.—May I [illegible] behalf of many Chicagoans, [illegible] publish regularly the report you publish several months ago showing the number of hours spent by various judges in court over a period of several months. Haven't we a right to know what kind of service we are getting for the thousands of dollars we are paying these men in salaries, even if the judges don't like it?

Append to the report the statement that of course it does not include the hours spent by the judges in thought and study in chambers or elsewhere, as to do justice to whatever time a judge may put in in this way. And if any of the judges are too decrepit to stand the nervous strain of five hours' work a day listening to cases, we ought to know that, too. There is one of the big causes of the endless delays in the administration of justice, and of the contempt of criminals for the law. R. L.

ELEVATED SERVICE.

Chicago, Nov. 10.—The service which the public receives from the Chicago elevated lines is positively rotten. The people have to stand together like cattle in a freight car.

Whether there are normal times or a depression the service is the same and the public be damned. During the present depression the elevated lines have taken off a number of trains to keep the people from getting decent accommodations. A. W. BURNS.

ELEVATORS FOR THE ELEVATED.

Chicago, Nov. 10.—I have heard an expenditure of some hundred thousand dollars is contemplated to install elevators in the old jail now used as a home for the homeless. It is indeed a splendid idea to provide every comfort for the unemployed and yet it seems a pity that the many patrons of Orchestra hall have to make the long trek on foot up Mont Everest to the gallery. I have often seen men and women well along in years, ardent devotees of music, compelled to make the long journey with several intervals of rest while we on are viding a comfortable lift for [illegible]. R. S. S.

SOUTHERN AND CONGENIAL.

Chicago, Nov. 10.—The next time Theodore Dreiser goes down in Kentucky wants to go there with a medicine show or a revival meeting, and he will spare himself with those poor natives so you must have something that will cure all ills. You cannot educate the sheep without becoming the goat yourself, especially down south, where they hang a man and give him his trial afterwards. JAMES MCCARTHY.

AN UNFAIR DISTRIBUTION.

Chicago, Nov. 11.—Even if the charges against Mr. Dreiser are true [which I doubt], he has already received more publicity than did one of our Presidents, who made a habit of Mr. Dreiser's alleged misconduct. LEO E. KESSLER.

THE NEW GAS.

Chicago, Nov. 10.—Regardless of "heating qualities," "therms," "B. T. U.'s" and whatnot, the cost of natural gas to the gas company per thousand feet is less than that of artificial gas, but the charge to the consumer is more. CITIZEN.

MR. MELLON'S ART PURCHASE.

Chicago, Nov. 11.—Today the newspapers printed a small item to the effect the Andrew W. Mellon, secretary of the treasury, paid $6,400,000 to some Russia for some paintings. If the greatest secretary of the treasury this country has had since Alexander's Ragtime band had given only one-half of that enormous amount of money to charity, many a hungry family could be kept from want this winter.

O, the blessings of Republican prosperity! M. H. G.

A WAY TO RAISE REVENUE.

Chicago, Nov. 12.—The city of Chicago is short of cash. Well, here is a little suggestion on how to raise it. Reduce a few motor laws. (Give tickets to all motorists violating safety laws. A conservative estimate on such violations would be 20,000 a day. Figuring a $5 fine on each, this would bring in a revenue to the city of about $10,000,000 a year. Of course, the enforcing of these rules might mean the saving of a few lives in the course of a year.

A. H. LEWIS.

THE COMPLETE CAR

[London Humorist (Copyright).]

The 1932 Ben Nevis Dowager Six. The only car in the world fitted with a run for your pet.

FLORIDA LOS[illegible]
RECALL LURE O[illegible]
BRYAN'S TO[illegible]

Lots He Helped to Sell A[illegible]
Worth Little Now.

BY HAL FOUST.
[Chicago Tribune Press Service.]
Coral Gables, Fla., Nov. 17.—[illegible] vist.]—The voice of the silver tongued orator and moralist, the late William Jennings Bryan, is still being recorded here in figures of red on the financial ledgers of those who invested in the Miami subdivision while spellbound by the reformer.

The amount of losses is just beginning to be appreciated. With recent sales it has become apparent that the sudden deflation of Florida real estate in the summer of 1926 did not remove all the hot air from the inflation, but that it took the stock market crash of the fall of 1929 to complete the deflation.

On the basis of recent sales, it is now estimated that the loss in Coral Gables real estate speculation, which William Jennings Bryan helped to boom, will reach approximately $60,000,000. About 25,000 persons, many from New York, New England and Ohio, shared in this fate.

Realty Men Make Estimate.

The estimate was computed with the assistance of J. Allen Brown, president of the Coral Gables real estate board, and C. S. Robinson, vice president of Coral Gables Inc. They wished to show that the present prices of the suburban property are founded solely on intrinsic values, entirely free of emotionalism such as was established by the famous fundamentalist and grape juice drinker during the boom days.

The assessment figures, as given by Eugene Williams, city manager, show a deflation of $123,842,883 in five years. On a basis of fifty per cent of assessed values the real estate without improvements was evaluated for taxation in 1926 at $90,860,358 and in 1931 at $23,888,806.

Real estate men were reluctant to make public the names and figures of recent sales, saying they must protect the hopes of their clients for resale at a profit. Where names are not mentioned in the account that follows, the figures are probably fairly accurate and where names are given and the realtors are protecting their prospects.

Take Large Losses.

George B. Caster, president of the Coral Gables realty board, told of a property selling for $1,200 in spring which brought $8,000 in 1926, and of two lots which netted $3,000 during the boom having been sold recently for $300.

"That $300 sale is an exceptional one, not a typical transaction," he said. "We have quite a number of distress sales, mainly by folks in the north who are unable to pay their taxes."

Mr. Robinson cited what he believed was a typical transaction, the sale of a 100 foot frontage of preferred residential property for $2,500. This land brought $30,000 when Mr. Bryan was drawing crowds to the lot with his sermons staged by Coral Gables, Inc.

This typical transaction indicates that unimproved Coral Gables property is worth today about one-twelfth of what was paid for it six years ago by those who came here to listen to William Bryan. Mr. Robinson said approximately $100,000,000 of business was transacted. Eleven-twelfths of $100,000,000 or $91,600,000, is a fair estimate of the loss, according to Mr. Brown.

Vacant Lots Hardest Hit.

On recent sales of improved Coral Gables property the deflation has been so spectacular but Mr. Robinson pointed out that the amount of improved property sold during the boom was nominal as compared with speculation in vacant lots. Even in 1931, the assessment on buildings was $3,653,615 as against $23,888,806 on land.

Dr. A. H. Weiland, formerly a constructor at Rush Medical college, recently purchased a house here which reported consideration of $30,000 was built in 1925 and sold to Warr for $84,000.

A house and lot for which Elmer Breakenridge paid $35,000 in 1925 was sold a few months ago to Ollie Stone for a reported $8,500. The Coral Gables, Inc., is advertising to sell a $6,500 a six room house which was sold in July of 1924 to Dan Cupid for $17,500.

Ballyhooed for Promoters.

For years before his death in March of 1925 William Jennings Bryan was teaching a large open air Sunday school in Miami and on week days was attracting crowds of 3,000 to 5,000 at lectures here in Coral Gables. He was recognized as a highly paid artist in the ballyhoo that cost thousands of speculators millions of dollars.

"We took our prospects out to hear Bryan's daily talks," said a former salesman for the subdivision.

FIVE BUSES DAILY TO MILWAUKEE
$2.00 ONE WAY
$3.00 ROUND TRIP
TWICE DAILY TRANSCONTINENTAL SERVICE

From Chicago	One Way	Round Trip
Los Angeles	$39.50	$73.[illegible]
Portland	48.00	86.[illegible]
Omaha	11.00	19.[illegible]
Twin Cities	8.00	14.[illegible]
Kansas City	8.00	14.[illegible]

12 S. La Salle St.
Phone State 2250
UNION PACIFIC STAGES
CHICAGO NORTHWESTERN STAGES

FLORIDA LOSERS RECALL LURE OF BRYAN'S TONGUE

Lots He Helped to Sell Are Worth Little Now.

BY HAL FOUST.
[Chicago Tribune Press Service.]

Coral Gables, Fla., Nov. 17.—[Special.]—The voice of the silver tongued orator and moralist, the late William Jennings Bryan, is still being recorded here in figures of red on the financial ledgers of those who invested in this coral subdivision while spellbound by the reformer.

The amount of losses is just beginning to be appreciated. With recent sales it has become apparent that the sudden deflation of Florida real estate in the summer of 1926 did not squeeze all the hot air from the bubble, but that it took the stock market crash of the fall of 1929 to complete the deflation.

On the basis of recent sales, it is now estimated that the loss in Coral Gables real estate speculation, which William Jennings Bryan helped to promote, will reach approximately $91,000,000. About 25,000 persons, mainly from New York, New England and Ohio, shared in this fate.

Realty Men Make Estimate.

The estimate was computed with the assistance of J. Allen Brown, vice president of the Coral Gables realty board, and C. S. Robinson, vice president of Coral Gables Inc. They wished to show that the present prices on suburban property are founded not on intrinsic values, entirely void of sentionalism such as was furnished by the famous fundamentalist grape juice drinker during the boom days.

The assessment figures, as given by Frank Williams, city manager, show a reflection of $123,542,855 in five years, on a basis of fifty per cent of actual value the real estate without improvements was evaluated for taxation in 1926 at $90,960,350 and in 1931 at $35,355,505.

Real estate men were reluctant to make public the names and figures on recent sales, saying they must protect the hopes of their clients for a turn at a profit. Where names were not mentioned in the account that follows, the figures are probably more accurate than where names are used and the realtors are protecting resale prospects.

Take Large Losses.

George B. Caster, president of the Coral Gables realty board, told of a property selling for $1,200 last spring which brought $5,000 in 1925 and of two lots which netted $7,000 during the boom having been sold recently for $300.

"That $300 sale is an exceptional and not a typical transaction," he added. "We have quite a number of these down sales, mainly by folks in the north who are unable to pay their tax bill."

Mr. Robinson cited what he believed was a typical transaction, the sale of 50 feet frontage of preferred residential property for $2,500. This same land brought $30,000 when Mr. Bryan was drawing crowds to the lot sales with his pennons staged by Coral Gables, Inc.

This typical transaction indicates that unimproved Coral Gables property is worth today about one-twelfth of what was paid for it six years ago by those who came here to listen to Mr. Bryan. Mr. Robinson said approximately $100,000,000 of business was transacted. Eleven-twelfths of $100,000,000 or $91,000,000, is a fair estimate of the loss, according to Mr. Brown.

Vacant Lots Hardest Hit.

On recent sales of improved Coral Gables property the deflation has not been so spectacular but Mr. Brown pointed out that the amount of improved property sold during the boom was nominal as compared with the speculation in vacant lots. Even in 1931, the assessment on buildings was $21,963,815 as against $28,888,806 on land.

Dr. A. H. Welland, formerly an instructor at Rush Medical college recently purchased a house here for a reported consideration of $20,000. It was built in 1925 and sold to James Dyer for $84,000.

A home and lot for which Elmer R. Bonbonridge paid $25,000 in 1924 was sold a few months ago to Ollo Searles for a reported $8,500. The Coral Gables, Inc., is advertising to sell for $2,500 a six room house which was sold in July of 1924 to Dan T. Bibb for $17,500.

Ballyhoo for Promoters.

For years before his death in July of 1925 William Jennings Bryan was teaching a large open air Sunday school in Miami and on week days was attracting crowds of from 3,000 to 5,000 at lectures here in Coral Gables. He was recognized as a highly paid artist in the ballyhoo that lost thousands of speculators millions of dollars.

"We took our prospects out to hear Bryan's daily talks," said a former salesman for the subdivision promoters. It would hurt his business for his name to be used.

"We would have crowds brought here in conducted parties from all parts of the country, including Chicago.

"He stood on a platform in the center of a large swimming pool. A grand stand was built around the pool. He entered into the spirit of the game, even to wearing a pith helmet, to advertise our warm winters on January days when every one was shivering from a sharp north wind.

Made Prospects Easy Marks.

"He talked of high ideals, of the bountiful gifts of nature, especially generous to southern Florida. He told a couple of jokes, one about his 'platform on pure water' and the other about counting the scales of a mackerel and finding sixteen silver to one gold. The folks who were attracted to these lectures liked his talks. And those who were impressed by his words were easy meat for us salesmen."

Approximately 12,000 of the purchasers during these boom activities are still holding their lots, according to Mr. Robinson, and are still holding the bag for a loss of probably $40,000,000. They are gradually selling out, using red ink in their financial journals. And this is only one small section of countless realty areas sold in Florida boom years.

Shadow of Former Picture.

Coral Gables today has a population of about 5,500. Their homes are clustered in one section of the sixteen square miles of subdivision in which lots were sold during the boom. This built section is about thirty-five per cent of the total area and even in this section about seventy-five per cent of the lots are vacant. There are miles of street pavements, sidewalks and ornamental light posts in districts occupied solely by the ghosts of hopes born at Bryan rallies and killed at the 1926 crash.

Mr. Bryan's daughter, Mrs. Ruth Bryan Owen, lives in a neighboring suburb, Coconut Grove. She is congresswoman from this district and, according to gossip, contemplates running for the senate. She could not be reached today and it was said she was not in the city.

UNEMPLOYED WAITER LEAPS IN FRONT OF SUBWAY TRAIN; DIES

New York, Nov. 17.—[Special.]—A well dressed, unemployed waiter who tossed his silver topped cane into the path of an oncoming subway train in Times Square station and then leaped after it was killed today, three B. M. T. coaches passing over his body. Traffic was delayed 20 minutes.

The man was identified as David Ecker, 50, of Coney Island. A station porter told police he saw the man leap. Several women on the platform fainted and passengers were jolted to the floor as the motorman vainly tried to stop the cars in time.

HOLDS PRISONER FOR "PLAIN CASE OF EXTORTION"

Los Angeles, Cal., Nov. 17.—[Special.]—Declaring "this seems a plain case of extortion," Municipal Judge Wood today held Ernest von Herringa, 22 years old, under $10,000 bail for Superior court trial. Von Herringa, former friend of Dr. Clifford Loos and his wife, now divorced, is accused of attempting to extort money from the former Mrs. Loos, now Mrs. Anita Johnson, by threatening her. He is accused of making other demands on Loos also. Mrs. Johnson and her aunt both testified Von Herringa appeared at her present home and demanded $5,000, threatening to kill her, and "to have the newspapers full of sensational letters." She phoned Dr. Loos and the latter confronted the defendant with policeman.

Pullman Company Extends Lower Upper Berth Rates

The Pullman company announced yesterday that the low rate for upper berths, which has been in effect on trains operating between Chicago and the twin cities of Minneapolis and St. Paul for the past three months, will be continued until Feb. 28 to enable the company to determine whether the reduced rate warrants adoption of the service. The rates, which have been reduced from $3 to $1.88, are also in effect on certain trains operating between New York and Washington.

SLAIN BY ROBBERS IN FLAT.

Carmelo Tarara, 38 years old, a peddler who lived alone, was found beaten to death yesterday in his basement flat at 2627 Princeton avenue by a meter reader for the gas company. Police said that Tarara apparently was slain by robbers.

MARSHALL FIELD & COMPANY

SWEATERS—SKIRTS

A Big Fashion Event In Our Sports Section

Sweater $8.75
Copy of Swiss import . . . brown with green, red with black, blue; zipper fastening. 34 to 40.

Sweater $5.75
Copy of import . . . orange, green, rust, white, navy. 34 to 38.

Skirt $8.75
Schiaparelli clips on wool tweed. Brown, black, green. 26-31.

Skirt $5.75
Wool in black, navy, brown, rust, green. 25 to 36.

Sweater $3.75
Two-tone . . . a slip-over in brown or Algerie with rust, or blue with red. Sizes 34 to 40.

Sweater $8.75
Slip-over with angora. Copy of Raya, Paris. Chanel red, rust, cocoa, green. 34 to 40.

Skirt $4.50
Diagonal weave . . . wool skirt in brown, blue, green, black or Spanish tile. Waist sizes 25 to 35.

Skirt $8.75
Boucle wool. Navy, rust, brown, black, bright red, green. 25 to 35.

SIXTH FLOOR, MIDDLE, WABASH

Also in Evanston and Oak Park Stores

FIVE BUSES DAILY TO MILWAUKEE

$2.00 ONE WAY
$3.00 ROUND TRIP

TWICE DAILY TRANSCONTINENTAL SERVICE

From Chicago	One Way	Round Trip
Los Angeles	$39.50	$75.05
Portland	48.00	86.40
Omaha	11.00	19.80
Twin Cities	8.00	14.40
Kansas City	8.00	14.40

12 S. La Salle St.
Phone State 2250

CHICAGO & NORTHWESTERN STAGES

What You've Been Waiting for

ROSE MARIE

The ALL-IN-ONE with Detachable Brassiere

Rose Marie for Tall Figures
. . . for larger women . . . firmly boned . . . silk broche with satin tricot at the bustline. $15

Rose Marie for Everyday
For the average figure. A practical cotton back broche with tricot top. Firmly boned for support. $8.50

Rose Marie for Average Figure
with lace at the bustline . . . boned to give firm support. In beautiful peach color broche. $15

The same model with tricot top. $12

FIFTH FLOOR SOUTH, WABASH
Also in our Evanston and Oak Park Stores

SPECIAL SECTION just opened on the Third Floor, South, Wabash, for Christmas-cards, calendars, seals, tags and wrappings.

ROUGH SILK $10.75

You'd Know It Was A Utility Dress Event

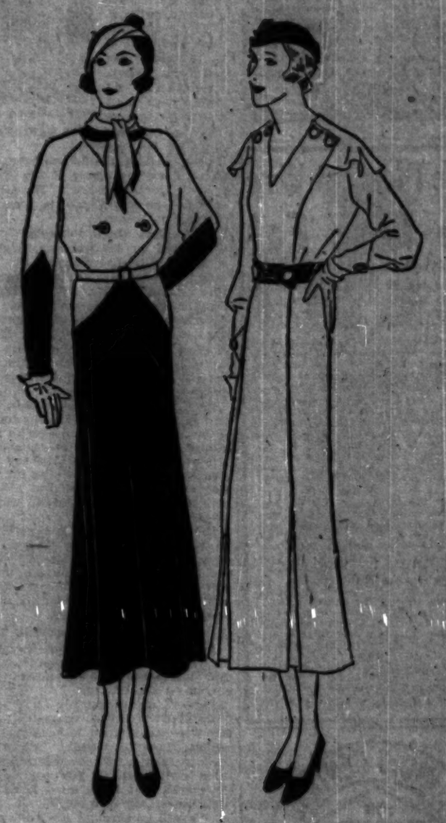

Scarf neckline . . . a two-tone dress, fetchingly trimmed with two-tone buttons. Black with the new color contrasts. 16 to 40.

Clips on the shoulders and clips on the sleeves . . . a dress with epaulettes. Patent belt. Red, bright green, bright blue. 14-20.

Metal buttons and buckle to match . . . a charming dress with criss-cross front. Bright green, bright blue, red. 14 to 20.

The surplice style . . . so easy to don. Tied at the side with a bow with long ends. Black with the new color contrasts. 16 to 42.

FIFTH FLOOR, SOUTH, WABASH
Also in our Evanston and Oak Park Stores

MARSHALL FIELD & COMPANY

Thanksgiving

LOWER Round Trip First Class FARES

to all points in Illinois, Wisconsin, Minnesota, North and South Dakota, and Montana on all Soo Line trains November 24 and 25 and up to 8 a.m. November 26. Return limit midnight December 1. Tickets good in sleeping and parlor cars on payment of usual charge for space occupied.

Sample Round Trip Fares

St. Paul, Minn. $10.60
Minneapolis, Minn. 10.55
Duluth, Minn. 15.80
Rochester, Minn. 12.65
Three Oliver Falls, Minn. 14.35
Valley City, N. D. 21.30
Minot, N. D. 31.50
Aberdeen, S. D. 17.65
Watertown, S. D. 20.30
Black Lake, Wis. 16.15
Chippewa Falls, Wis. 15.25
Eau Claire, Wis. 14.75
Hurley, Wis. 21.95
Rhinelander, Wis. 17.95
Fond du Lac, Wis. 7.50

15-Day Round Trip Coach Fare St. Paul-Minneapolis, $10.60 On Sale Daily.

Get tickets at Soo Line Ticket Offices: 71 East Jackson, Phone Wabash 1864; Depot, Wells & Harrison, Phone Harrison 2393; also Forest Park station, 7250 W. Madison St., Phone Van Buren 2393. R. B. Bangs, A.G.P.A.

$00 DINE

Safe Pleasant Way To Lose Fat

How would you like to lose 15 pounds of fat in a month and at the same time increase your energy and improve your health?

How would you like to lose a load of unhealthy fat that you don't need and don't want and at the same time feel better than you have for years?

How would you like to lose your double chin and your too prominent hips and at the same time make yourself so attractive that you'll compel admiration?

How would you like to get your weight down to normal and at the same time develop that urge for activity that makes work a pleasure and also gain in ambition and keenness of mind?

Get on the scales to-day and see how much you weigh—then get an $8 cent bottle of Kruschen Salts which will last you for 4 weeks. Take one half teaspoonful in a glass of hot water before breakfast every morning, go light on potatoes, pastry, fatty meats—and when you have finished the contents of this first bottle weigh yourself again.

Now you will know the pleasant way to lose unsightly fat and you'll also know that the 6 salts of Kruschen have presented you with glorious health.

Leading druggists America over sell Kruschen Salts—Try one bottle—if not supremely satisfied—money back.

E. Griffith Hughes, Rochester, N. Y.

ILLINOIS CENTRAL
LOW ROUND TRIP THANKSGIVING EXCURSION FARES SOUTH from CHICAGO
November 24 and 25

Macon, Ga.	$19.00
Birmingham, Ala.	15.00
Jackson, Miss.	17.00
Memphis, Tenn.	14.00
Macon, Ga.	18.00
Montgomery, Ala.	16.00
Opelika, Ala.	17.00
Albany, Ga.	17.00
Thomasville, Ga.	20.00

Proportionate fares to many other points. Tickets at slightly higher fares, good in sleeping and parlor cars.

Good going morning trains November 24 and all trains the 25th. Returning reach Chicago, not later than midnight Dec. 4. Tickets good in coaches. Children half fare.

Supplementary Through Ticket Offices for complete details, or phone State 6615—Harrison 7000, (24 hour service)

Illinois Central
—DEPENDABLE FOR 60 YEARS—

STANDARD FIVE DOLLAR ROOMS $3 WEEKLY $12
CHICAGO'S A REVELATION HOTEL IN HOTEL LIVING
KNICKERBOCKER
ADJOINING PALMOLIVE BLDG (OPPOSITE THE DRAKE)

Subscribe for The Tribune

AT LESS THAN ½ PRICE!

DIAMONDS—JEWELRY
ALL UNCLAIMED LOANS

Loaning money on diamonds, watches and jewelry is our business. Some of these pieces are never reclaimed, so we are forced to sacrifice them for their loan value—plus a small overhead expense. These unclaimed loans include Diamond Rings, Bar Pins, Bracelets, Wrist Watches and other fine, valuable jewelry. A few typical examples:

$150 Diamond Rings	$300 Diamond Rings	$400 Diamond Rings
$70	$140	$185

OTHER PIECES PRICED FROM $10.00 TO $3,000.00

Your Satisfaction Guaranteed or Money Refunded

ILLINOIS STATE PAWNERS ASSOCIATION, Ltd.
140 NO. DEARBORN ST.
SOUTHWEST CORNER RANDOLPH—BANK FLOOR

RUSSIA ON GUARD AS BRITISH SEND ARMY TO KASHMIR

Afghans Also Alarmed; Ask Turkey's Aid.

BY JOHN STEELE.
[Chicago Tribune Press Service.]

LONDON, Nov. 17.—The arrival of British troops in the Indian state of Kashmir to help put down a Moslem revolt has created an international incident, it was learned here today. Soviet Russia considers the military movement as a distinct menace to her frontier.

SIR HARI SINGH.

The soviet minister at Kabul, it is reported, has informed the government of Afghanistan in no uncertain terms that the relations existing between Russia and Afghanistan have been changed as the result of the British pushing into Kashmir. The soviets describe the situation as a spearhead pointing to Russia.

Hari Singh Protests.

Alarmed by the warning, Afghanistan immediately informed Sir Hari Singh, the maharajah of Kashmir, who figured as "Mr. A." in a famous blackmail case some years ago. The wealthy potentate replied by protesting against the British taking charge of his country, insisting that he only invited the British to defend him during the revolt, as they are bound to do under existing treaties.

At the same time the Afghan government has applied to Turkey for the services of a military mission to reorganize its army. The government, it is stated, is willing to take the mission's word as law regarding all military affairs. This mission of 140 officers is reported to be on its way to Kabul.

Indian princes are also reported to be rallying around Sir Hari in his effort to assert his independence, hoping thereby that the Russian threat will modify the alleged "hard boiled" attitude of the British recently developed toward native states.

Border Clashes Reported.

According to information from India, clashes between Russian bands and Kashmirians have already occurred on the frontier.

Almost simultaneously with the news that the British troops in Kashmir were causing an "alarming" situation, Mahatma Gandhi, India's nationalist leader, told the federal structures committee of the round-table conference that India must have full control over her own army.

"We will go through fire and storm and distress, and, if it be God's will, through a shower of bullets to obtain our independence," he began. "The nation which has no control over its defense forces is not a responsible nation, and if the British people think it will be a century before we can be trusted with control of the army, then for that century the nationalist congree will wander in the wilderness.

Wants British to Stay.

"If India cannot have control over the army then the army should be disbanded. I will wait until eternity if I cannot get control over the national defenses."

He wound up by explaining that he had no idea of suggesting that the British army, which was needed for the defense of the frontiers, should be withdrawn from India, and that he was only referring to the Indian army.

Hurl Fourth Stench Bomb in Barber Shop in Loop

For the fourth time since May 1 a stench bomb was thrown yesterday in the No Tip barber shop at 423 South Dearborn street. A quart jar containing the stench material was thrown through a plate glass window, doing damage estimated at $100. Jetho Beel, the owner, said he had had differences with the barbers' union and the Association of Barber Shop Owners.

MINER KILLED BY TRAIN.

Benton, Ill., Nov. 17.—[Special.]—Joseph Virkacunas, 22, a miner, was killed last night when he stepped in front of an Illinois Central passenger train.

Waste Revealed in U.S. Army Plan to Slash Expenditures

[Chicago Tribune Press Service.]

Washington, D. C., Nov. 17.—[Special.]—One example of how administration economy in the war department, caused excessive waste was given today by Maj. Gen. John L. De Witt, quartermaster general of the United States army. In his annual report he states that failure to replace obsolete motor equipment with modern material has boosted the maintenance cost of war purchased motor vehicles from $192.56 per unit in 1927 to $266.17 in 1930.

MAJ. GEN. JOHN L. DEWITT. [Acme Photo.]

During the war nearly 275,000 motor vehicles were purchased and the surviving remnants of this hugh vehicle army comprises the war department's army transportation today. During the last thirteen years, according to the De Witt report, but 1,401 vehicles, exclusive of experimental material, have been procured by the quartermaster corps for the regular army. All attempts to obtain new and up to date material have failed.

A Seven Year Program.

A new attempt to obtain a $1,000,000 for financing the first year of a seven year program designed to completely resquip the army with new trucks and other vehicles will be made in congress this winter unless the Hoover administration objects.

The aim of the quartermaster corps is to utilize commercially developed machines to the maximum. The plan is to develop five basic chassis to meet all requirements for the army.

"There have been many complaints from the using services as to unsatisfactory motor vehicle equipment. The war purchased vehicles are now approximately 14 years old, obsolete and generally in bad condition. They are unsatisfactory from operation and training standpoints also require excessive maintenance costs.

"Due to the age and condition of the war purchased motor vehicles the cost for units, parts and supplies used in their maintenance has increased considerably during the last four years."

FAVOR NEW GUNS

Washington, D. C., Nov. 17.—[Special.]—Tests are now being made by the war department to determine the practicability of substituting the new standard 75 millimeter pack howitzer for the accompanying artillery in the infantry division. In making this known today Maj. Gen. H. G. Bishop, chief of field artillery, said the new pack howitzer, a development since the war, "has won high praise on all sides."

"During the last year," he said, "the first battalion, 2d field artillery, in Panama, was equipped with the new standard 75 millimeter pack howitzer. It is one of the most efficient weapons developed."

Maj. Gen. Bishop said that tests would begin shortly by the field artillery board to determine the value of a new 155 millimeter gun, 6 inch howitzer carriage equipped with anti-friction bearings and pneumatic tires.

"This carriage is a radical departure from the present accepted types of mobile mounts," Gen. Bishop said. "It is a pedestal type mount equipped with anti-friction bearings, sprung weight in traveling, and pneumatic tires. Increased mobility, increased speed of entry into action, and about 6,000 yards increase in range are secured at a cost of about 4,000 pounds increase in weight."

RITCHIE TO TALK AT BANQUET OF MANUFACTURERS

Gov. Albert C. Ritchie of Maryland, a potential candidate for the Democratic presidential nomination, will address the 34th annual dinner of the Illinois Manufacturers' association the evening of Dec. 8 in the Stevens hotel. His subject will be "Public Business: Private Business." Charles F. Kettering, president of the General Motors Research corporation, also will speak.

U. S. PASTOR CALLS UP GANDHI ON ATLANTIC PHONE

LONDON, Nov. 17.—(AP)—Mahatma Gandhi talked across the Atlantic ocean over a telephone for the first time in his life today.

He was hurrying to keep an appointment with Lady Astor when the phone rang and the operator announced that St. Paul, Minn., was calling. The Rev. Fred Fisher, pastor of the First Methodist Episcopal church at Ann Arbor, Mich., and a former missionary in Calcutta, was on the line and he wanted to invite Gandhi to come to America.

"But God has not yet cleared my way," the Indian leader said. "Besides, I feel that nothing important hangs on my going to America at present. I think it is more important that I return to Bombay to gird India's loins for a new struggle against Brittain for liberty. I will go to America in God's appointed time, but my inner voice tells me that time was not yet arrived. Give my love and blessings to the American people."

Hanging up the receiver, Gandhi exclaimed: "A miracle!" But when he was told that the call had cost about $120, he replied: "Well, a bishop should have better sense than to drop so much good money into the Atlantic ocean."

GRANTS POWERS ORAL HEARING ON CHANGE IN VENUE

Clarksburg, W. Va., Nov. 17.—[Special.]—Judge John C. Southern will hear oral testimony at 9 o'clock Saturday morning in support of Harry F. Powers' plea for a change of venue. Attorney J. E. Law will summon witnesses to testify that his client cannot obtain an impartial trial in this county. It is expected that Will E. Morris, prosecutor, will summon witnesses to resist the motion.

Powers was in court for less than three minutes this morning and apparently had regained his calm, that he lost yesterday when hurriedly brought to the courtroom where his attorney filed the motion for change of venue.

According to Powers' father, the slayer is 39 years old today, but he refused to confirm it. Powers was born Nov. 17, 1892, in Holland.

Chinese Woman Lawyer Practices at The Hague

[Copyright: 1931: By the New York Times.]

THE HAGUE, Nov. 17.—Much interest has been aroused in Batavia, Java, by the successful legal debut of a Chinese girl barrister, Dr. Tan, daughter of a widely known landowner.

The Public Discriminates

and knows cheapness never made a bargain! Hence everyone recognizes the superior quality of house-furnishings . . . electrical appliances . . . women's, men's and children's apparel . . . luxuries and utilities . . . now available in the

National Revival of Quality in Merchandise at Low Prices

We invite you to come in and investigate for yourself . . . during The Davis Month of Exceptional Values

THE DAVIS COMPANY
State, Jackson, Van Buren, Wabash — Telephone: Wabash 9800

JUERGENS & ANDERSEN CO.
Wholesale Manufacturing Jewelers

SENSATIONAL SACRIFICE SALE

½ PRICE and LESS!

FOR QUICK CASH

ENTIRE STOCK OF DIAMOND JEWELRY AND PEARLS •

K4882—Diamond and crystal pendant lorgnette, formerly $290 Now $116	R5823—Diamond and sapphire hawknot pin, formerly $950 Now $380	R6021—Platinum basket pin of fine diamonds, baguette diamonds, carved rubies, sapphires and emeralds, formerly $1,425 Now $475

Oriental pearl and platinum dress vest chains, formerly $135 to $325 Now $67 to $162.50	Fine matched pairs of Oriental pearl studs, formerly $400 to $3,000 Now $200 to $1,500

Never in our 77 years have we offered such remarkable values. Every item in this tremendous stock GUARANTEED to be our regular merchandise.

JUERGENS & ANDERSEN CO.
9th Floor Pittsfield Bldg. 55 E. Washington St., Cor. Wabash

SYMPHONIE
Face Powder ends all your search for the right shade. It's the natural skin tone. $1 the box.

Advertise in The Tribune

Quick, Sure Comfort for Varicose Veins

Here's surprising relief—guaranteed in your particular case! Moone's Emerald Oil eases your pain from the very second you apply it.

Oddly enough, the worse your case the more Emerald Oil seems to help!

Keep putting it on, and bandage your legs. No more broken veins.

Just follow directions and you are sure to be helped. Your druggist won't keep your money unless you are.

International Laboratories, Rochester, N.Y.

HOTEL PEARSON
A CULTURED HOTEL-HOME
190 E. PEARSON ST. CHICAGO

PHYSICIANS-IN-CHIEF OF GREAT HOSPITALS ✝ TELL HOW FRESH YEAST AIDS HEALTH

Here's how SLUGGISH INTESTINES are treated in World Famous CLINICS

"Fresh Yeast—eaten three times a day" is the simple prescription these great doctors give. *Read what they say about it below!*

LOOK at the pictures above. They are actual photographs made in famous European clinics. Snapshots of heads of hospitals and sanitariums known all over the world.

Now these men are experts. They specialize in making people well.

So listen to them—carefully. They are going to tell you how to treat a very unpleasant trouble . . . just as they advise their patients who pay hundreds of dollars for their advice!

• • •

Starting at the left: :

Here is the famous French stomach specialist, Dr. Alexandre Mazeran . . . founder and head of the celebrated clinic, "Thermalia," where dozens of Americans and many royal personages are treated every year.

"In cases of constipation," he says, "I recommend fresh yeast. It improves digestion and the appetite . . . has a revitalizing effect on the general health."

Next (in the center at the fluoroscope) is Dr. René Gutmann, chef de clinique in the Faculty of Medicine of Paris. He says:—

"I have had extraordinary success with fresh yeast in treating sluggish intestines."

And Dr. Edmund Maliwa (at the right), physician-in-chief of the famous Sanatorium Esplanade, near Vienna, adds:—

"Fresh yeast has none of the objections of weakening cathartics and laxatives. It moistens intestinal residues . . . stimulates and renews the normal action of the intestines . . . I prefer it to all other means of keeping the intestines clean."

Eaten regularly, three cakes a day—before meals, or between meals and on going to bed—Fleischmann's Yeast actually stimulates and "tones up" sluggish intestines . . . cleanses . . . purifies.

And as a result, "pep" returns! You don't get tired so easily. Your tongue clears, your complexion freshens. Rich new reserves of energy are yours!

Don't put it off! Get 2 or 3 days' supply of Fleischmann's Yeast and start eating it today—just plain or dissolved in a third of a glass of water—before meals, or between meals and before you go to bed.

Important Fleischmann's Yeast for health is sold only in the foil-wrapped cake with the yellow label. It is yeast in its fresh, effective form—the kind famous doctors recommend. At grocers, restaurants, soda fountains. Rich in health-giving vitamins B, G and D.

Eat FLEISCHMANN'S YEAST for Health

The biggest money's worth of hotel accommodation you will find anywhere! Everything you could ask for and the best of everything. For instance, you can have a luxuriously comfortable outside room, complete with tub, shower, Servidor circulating ice water, easy chair, Stromberg-Carlson radio, reading lamp, and a deep, soft bed, for as little as $3.50. • Four popular priced restaurants provide unusually delicious dishes. • Stop here, next time you're in town!

HOTEL NEW YORKER
34th Street at 8th Avenue, New York
Ralph Hitz, Managing Director

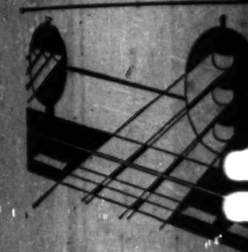

The Liberty Limited
To Washington in 18 hours . . . Fastest to Baltimore . . .

THE Liberty Limited is one of the fastest trains in America. It makes the trip to Washington in only 18 hours. To Baltimore, it beats all other trains by a wide margin.

Yet your trip on The Liberty Limited is smooth—easy—luxurious. Its delicious food and expert service make travel a real pleasure.

13 trains to Baltimore and Washington daily.

THE LIBERTY LIMITED

Lv. Chicago	1:45 P.M.
Ar. Baltimore	7:30 P.M.
Ar. Washington	9:35 P.M.

For fares, information, etc., travel 140 N. Michigan Ave., City Ticket Office, 143 W. Jackson Blvd., and Union Stations, N. La Salle St., Union Station, Phone Central 7200—all offices. R. G. Caldwell, Dist. Pass. Agt., Room 1625, Transportation Building, Chicago. State National Bank Bldg., Chicago.

PENNSYLVANIA RAILROAD

FALSE TEETH Can Not Embarrass

Most wearers of false teeth have suffered real embarrassment because their teeth dropped or slipped at the wrong time. Do not live in fear of such happening to you. Just sprinkle a little Fasteeth on your plates. Makes teeth stay in place and feel comfortable. Sweetens breath. Get Fasteeth at Walgreen's or any other good drug store. Fasteeth Co., Binghamton, N.Y.

Advertise in The Tribune

The biggest money's worth of hotel accommodations you will find anywhere! Everything you could ask for... and the best of everything. For instance, you can have a luxuriously comfortable outside room, complete with tub, shower, Servidor, circulating ice water, easy chair, Stromberg-Carlson radio, reading lamp, and a deep, soft bed, for as little as $3.50. Four popular-priced restaurants provide unusually delicious dishes. Stop here, next time you're in town!

HOTEL NEW YORKER
8th Street at 8th Avenue, New York
Ralph Hitz, Managing Director

The Liberty Limited

To Washington in 18 hours . . . Fastest to Baltimore . . .

The Liberty Limited is one of the fastest trains in America. It makes the trip to Washington in only 18 hours. To Baltimore, it beats all other trains by a wide margin.

Test your trip on The Liberty Limited is smooth—easy—luxurious. Its delicious food and expert service make travel a real pleasure.

18 trains to Baltimore and Washington daily.

THE LIBERTY LIMITED

Lv. Chicago	1:35 P.M.
Ar. Baltimore	7:39 A.M.
Ar. Washington	8:35 A.M.

For reservations, etc., Travel Shops, 143 S. Jefferson Ave., City Ticket Offices, 140 W. Jackson Blvd., and Room 1627, 16 S. La Salle St., Union Station. Phone Wabash 7700, Local offices. R. C. Caldwell, Gen. Pass. Agt., Room 1627, Pennsylvania Railroad Bldg., Chicago, Ill.

PENNSYLVANIA RAILROAD

FALSE TEETH
Can Not Embarrass

Bad feature of false teeth have suffered real embarrassment because their plates slipped or slipped at just the wrong time. Do not live in fear of this happening to you. Just sprinkle a little Fastesth on your plates. Makes false teeth fit more firmly in place and feel comfortable. Simply sprinkle on. At druggists or any other good drug store. Fastesth Co., Binghamton, N. Y.

Advertise in The Tribune

SHOWS BIG CUTS IN BANK VALUES BY REVIEWERS

Lawyer Charges Evasion of Duty by Officials.

Millions of dollars worth of personal property which was cut from the schedules of loop banks by the board of review during the years from 1925 to 1930 were cited by Attorney Morris Schaeffer yesterday as evidence of systematic neglect of duty by the assessing bodies. The testimony was presented before County Judge Jarecki, who is hearing a test case on the objection of 2,000 taxpayers to the 1928 and 1929 assessments.

In the action, which was brought on behalf of Mrs. Lillian Cisar, an Oak Park widow, who owns a small bungalow, the lawyer charged that the omission of personal property from the assessment rolls had caused the taxes on real estate to become confiscatory. A proper personal property tax would distribute equally the burden of tax revenue, he asserted.

Charges Evasion of Duty.

"It was the blind eyes rather than the short arm of the assessors which caused the assessment of personal property to become nil in Cook county," Attorney Schaeffer declared. "We propose to disclose a perfect system, an accurate system, through which the assessing bodies willfully evaded their duty and thereby created a fraudulent assessment roll.

"It was a game of ten pins. The assessors set the values up and then along came the reviewers and knocked them way down."

All the figures which were introduced into evidence yesterday were taken from the records of the board of assessors and from the final assessment rolls after they had been completed by the board of review, the attorney explained.

The Continental Illinois Bank and Trust company was the first example cited. In 1929 the assessors valued the bank's personal property at $56,-256,000. The reviewers cut this approximately $20,000,000. In 1929 the valuation was set at $45,000,000 by the assessors and cut to $26,000,000 by the board of review.

Comment from Judge.

"Why, these are staggering facts," Judge Jarecki interrupted Attorney Schaeffer, w) was reading from printed tables. "One can hardly comprehend such huge reductions, much less explain them."

The reading continued and the valuations and reductions were shown for other banks including: First National, assessed for 1925 at $13,750,000 and cut to $8,125,000; Central Trust company, assessed for 1926 at $5,250,000 and cut to $2,500,000, for 1928 at $6,-000,000 and cut to $3,000,00; Foreman's National bank, assessed for 1928 at $6,250,000 and cut to $1,550,-000, for 1929 at $4,500,000 and cut to $200,000.

Several of the Bain banks disclosed the following assessments and cuts: Elston State bank, assessed in 1929 at $100,000 and cut to $10,000 by the reviewers; West Englewood State bank, assessed at $630,000 and cut to $330,000; and Bryn Mawr State bank, assessed at $150,000 and reduced to $30,000.

Today the boards of assessors and reviewers have been ordered to produce the sworn personal property schedules of half a dozen of the larger banks. These records will be examined by the court in an effort to find a reason for the sharp reductions in their valuations.

SNIFF IS NOT BEER EVIDENCE, JUDGE RULES

New York, Nov. 17.—[Special.]—The sensitive olfactory nerves of federal prohibition agents once more were discredited as gatherers of evidence by the federal courts today when United States District Judge Frank J. Coleman ordered 55,000 gallons of alleged beer and machinery and equipment valued at $60,000 returned forthwith to the owners of an unlicensed brewery in Yonkers.

The brewery was raided on Oct. 13 by federal prohibition agents, who smashed down the doors and arrested George Mayer, an employé. The agents, it was testified, acted without any kind of warrant because, they declared, they "smelled the odor of fermenting malt" issuing from the brewery.

This evidence, Judge Coleman said in his opinion, "may have been sufficient to give rise to a suspicion, but was not enough to justify a raid without a warrant."

NEW VICOUNTESS

Mrs. Philip Snowden, wife of labor leader raised to peerage, who will be Lady Snowden from now on.

VICE PRESIDENT AND SISTER WILL VISIT CITY TODAY

Vice President Curtis and his sister, Mrs. Dolly Gann, are to be Chicago visitors today. They are to arrive over the Rock Island from California at 9:30 this morning. At noon they will attend a luncheon in the Hotel La Salle given by the Chicago Association of Commerce, whose guests they will be during their stay. The party is to leave over the Pennsylvania lines at 1:30 o'clock for Washington.

TWO BANDITS ROB DRUG STORE.

Two robbers took $222 yesterday in a holdup of the Howich drug store, 6450 West Madison street.

LAW LEARNED IN CELL WINS SUIT FOR BEING THERE

Former Convict Awarded $7,500 Damages.

New York, Nov. 17.—[Special.]—Benny Sabbatino, transformed by twelve years of prison from a virtual illiterate into a well read man and a student of the law, won his suit today against two former members of the state parole board who, he charges, kept him in jail three years beyond his proper term.

A jury which heard evidence before Supreme Court Justice William Harman Black awarded him $7,500 damages. He had sued for $300,000. George W. Benham and James L. Long are the two men against whom the damages are assessed. A third member of the board, Alexander Konta, was exonerated.

Has Won Other Suits.

It is not the first suit Sabbatino has won as a result of his prison cell studies, in which the law vied with Plato, Kant and Freud for his attention.

In the Supreme court at Rochester in 1928 Edgar S. Jennings, then warden of Auburn prison, was ordered to pay him $1,250 damages and was fined $250 for contempt because he failed to heed a habeas corpus writ his prisoner had obtained.

Sabbatino entered Sing Sing in 1915 to begin a sixteen year sentence on statutory charges. Great Meadow, Auburn and Dannemora barbored him, and, meanwhile, as his attorney said, he "read every law book he could lay his hands upon and today he qualifies as an expert in habeas corpus writs."

Starts Suit for Freedom.

In 1924, primed with his reading, Sabbatino decided that the time had come when he should, legally, be set at liberty because of his allowance of "good conduct time."

He made more than seventy applications for a writ of habeas corpus and, acting as his own attorney, finally took his case to the Court of Appeals, where a release, granted to the prisoner in 1926 by Justice Edward Angells of Glens Falls, was sustained. He was set free in 1927.

His suit against the members of the parole board, which he won today, charged that they refused to release him despite the order of Justice Angells.

FINE HANDBOOK OPERATOR.

Andrew Finneran, 5 West Warren avenue, Calumet City, charged with operating a handbook at 12 State street, Calumet City, was fined $25 in Blue Island yesterday. His place was raided Saturday by state's attorney's police.

PRESENT SHIELD TO PLAYGROUND AT RITES TODAY

Gage park playground will receive the annual supremacy shield at a ceremony preceding the meeting of the south park board today. The shield is for attainment in playground activity among the 20,000 boys and girls who have participated in the south parks program during the year. The presentation will be made by President Edward J. Kelly of the south park commissioners.

The projects for which the award is made include athletics, gymnastics, games, handicrafts, doll making, camera work, more than a hundred in all. Cornell playground won second.

In the west parks, records for attendance at the Garfield park conservatory were broken on Sunday when 29,346 persons visited the chrysanthemum show. More than 300,000 blooms are on exhibit and the show is to continue through this month, according to August Koch, chief gardener. Tomorrow night the Men's Garden club of Aurora region is to visit the show in a body.

Pope Protests Spain's Law to Grant Civil Divorces

MADRID, Nov. 17.—(AP)—A protest from the Vatican against a recent decree placing divorce questions under sole jurisdiction of the civil courts was lodged with the government today by Papal Nuncio Tedeschini. He said the Vatican felt such action constituted an unwarranted departure from tradition.

27 NEW HEARING AIDS

For Deafened Ears
...Science's Great Triumph

After twenty-eight years devoted to the manufacture of scientific hearing aids, the Dictograph Products Co., Inc., has just perfected the new Personalized, Golden Tone Acousticon . . . SCIENCE'S NEAREST APPROACH TO NORMAL HEARING. Offered in 27 different models, you are assured of being fitted with the exact instrument that best suits your individual hearing needs, an advantage never before possible in all hearing-aid history. Through a new adjustable earpiece, no larger than a dime, the new Acousticon brings only the Golden Tones of hearing to your ears ...clear, distinct and wonderfully true to the voice that is speaking. If you do not hear well, call soon for a free test and details of our Special and Time-Limited Introductory Offer.

New Golden Tone
ACOUSTICON
Suite 1205, Lake Michigan Bldg.
160 No. Michigan Blvd., Chicago

STORE OPEN 9:30-5 — 18-28 N. STATE ST.

CHAS·A·STEVENS·&·BROS

Our S. V. P. Shop has a "corner" on FIVE O'CLOCK VELVETS!

$17.50

And *have* we got them! We've been snooping about for days, gathering them all up . . the slinkiest, loveliest Five o'Clock velvets you ever saw! They're all beautiful young things, with that extra something that usually goes with a much higher price tag. That's because we make it our business to specialize in

STYLE—VALUE—PRICE!

And you'd better show a burst of speed if you want to be sure to get your favorite style in *your* size and *your* color!

- Top—A fatally flattering Frock with contrasting bows. $17.50.
- Center—Graceful capelet style with flowers. $17.50.
- Seated—High-waisted Empire lines with jeweled clips. $17.50.

SIZES 12 TO 20

S.V.P. SHOP
(Style—Value—Price)
FOURTH FLOOR

AUTO PARKING SERVICE, WABASH DOOR
MODERATE CHARGE

Cheaper Gas heat
for stores, offices, etc.

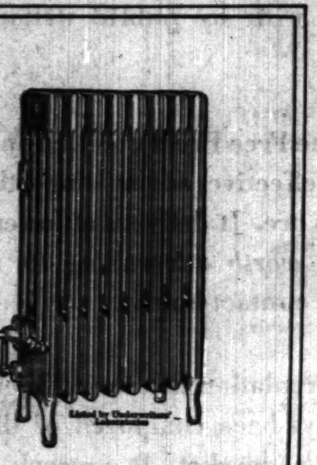

This gas radiator makes its own STEAM WITHOUT A BOILER

CUSTOMERS like to shop in clean, well-heated stores. Now, that the cost of gas has been reduced, it's just good business to replace dirt-spreading stoves with clean gas heat. You can do it quickly and economically with this gasteam radiator.

This radiator burns gas—makes its own steam. It is a complete unit in itself, without a basement installation. Saves time, saves space, saves work. Gives heat wherever you want it—for 10 minutes, an hour, or the whole day. Ideal for stores, offices, restaurants, churches, halls . . . and small homes, too. May be purchased on deferred payments—or you can RENT one, if you wish.

RENT
GASTEAM FOR YOUR STORE

If you decide to buy, rentals will apply on purchase price.

The Peoples Gas Light and Coke Company
122 So. Michigan Ave., *and* 12 Neighborhood Display Rooms

CLOW GASTEAM
"Steam Heat Without a Boiler"

Somebody wants you with them

THANKSGIVING DAY

Greatly reduced coach fares!

(less than one way fare for the round trip)

Tickets good going after 3:00 a.m. Wednesday, Nov. 25, and on all trains Thursday, Nov. 26. Return limit Sunday, Nov. 29.

TYPICAL FARES FROM CHICAGO

Akron, Ohio	$ 9.20	Lansing, Mich.	$ 6.00
Adrian, Mich.	5.70	Lima, Ohio	5.65
Battle Creek, Mich.	4.45	Litchfield, Ill.	6.25
Benton Harbor, Mich.	2.65	Louisville, Ky.	8.10
Buffalo, N. Y.	*13.00-*14.15	Mansfield, Ohio	7.95
Canton, Ohio	9.95	Muskegon, Mich.	5.25
Cincinnati, Ohio	7.70	New Castle, Pa.	11.50
Cleveland, Ohio	*8.45-*9.20	Niagara Falls, N. Y.	13.80
Columbus, Ohio	8.45	Parkersburg, W. Va.	12.65
Danville, Ill.	3.35	Pittsburgh, Pa.	12.70
Dayton, Ohio	7.20	Port Huron, Mich.	8.95
Decatur, Ill.	4.60	Salamanca, N. Y.	13.50
Detroit, Mich.	7.40	South Haven, Mich.	3.60
Erie, Pa.	*10.90-*11.85	Springfield, Ohio	8.20
Evansville, Ind.	6.75	Taylorville, Ill.	5.45
Flint, Mich.	7.35	Terre Haute, Ind.	4.50
Fort Wayne, Ind.	4.00	Toledo, Ohio	6.35
Grand Rapids, Mich.	5.00	Wheeling, W. Va.	12.50
Indianapolis, Ind.	5.00	Youngstown, Ohio	11.00
Lafayette, Ind.	3.25	Zanesville, Ohio	10.05

For correspondingly low fares to intermediate points in Illinois, Indiana, Michigan, New York, Ohio, Pennsylvania and West Virginia consult ticket agents of the railroads listed below.

*According to route

BALTIMORE & OHIO	[WABash 2211]	MONON ROUTE	[HARrison 2303 HARrison 9830]
BIG FOUR ROUTE	[WABash 4900]	NEW YORK CENTRAL	[WABash 4900]
C & EI	[WEBster 4343 HARrison 9830]	NICKEL PLATE	[WABash 2780 WABash 3200]
ERIE RAILROAD	[HARrison 4160 HARrison 9830]	PENNSYLVANIA	[CENtral 7200]
GRAND TRUNK	[RANdolph 8770 HARrison 9830]	PERE MARQUETTE	[WEBster 3900 HARrison 2393]
MICHIGAN CENTRAL	[WABash 4900]	WABASH RY.	[HARrison 4500 HARrison 9830]

TRAVEL IN COMFORT AND SAFETY—BY RAIL

SEA FOOD

Choicest sea food is received daily. Deliciously cooked —and oh, so good!

LUNCHEON 11:30 A.M. to 2:30 P.M. 75c

DINNER 5:00 to 8:30 P.M. $1.00

No Delays
Prompt Service Always

Boston Oyster House
famous for over 50 years
in the MORRISON HOTEL
CLARK AND MADISON STREETS

It Pays to Advertise in The Tribune

FRENCH DEPUTY ASSAILS U. S. FOR IGNORING LEAGUE

Briand Collapses Amid Debate in Chamber.

BY EGBERT SWENSON.
[Chicago Tribune Press Service.]

PARIS, Nov. 17.—Uncle Sam received a verbal lashing in the chamber of deputies today when the debate on France's foreign policy opened. The criticism was launched by Deputy Alfred Margaine, who attacked the American government for its past attitude toward Europe and the league of nations.

"The Americans long treated Europe as an insupportable child and neglected the league of nations," he cried. "Then suddenly the New York financiers saw a chasm opening beneath them and the government began to realize that the United States could not remain isolated."

U. S. Workmen Spendthrifts.

In his denunciation, the deputy assailed the American workman as a senseless spendthrift.

Only once did Premier Laval rise to defend the French policy on foreign affairs.

"At no time during my conversations with President Hoover was the question raised of France lending money to Germany," he said and sat down.

The premier will report on his conference at Washington, D. C., on Friday.

The session turned to drama in the late afternoon when Foreign Minister Aristide Briand virtually collapsed in his place on the government bench alongside Laval and was rushed home. Physicians examined the grizzled foreign chief and declared that he was in a state of overwork.

Worries Over Oriental Conflict.

The burden and worry of attempting to end the Manchurian conflict, which appears to consider as a matter of responsibility, piled on top of personal political cares, the reopening of parliament, and a bone too great physical condition caused Briand's collapse, his friends said.

Arriving twenty minutes late for the opening of the session he presented a curious spectacle from the diplomatic box. He leaned his head upon his hand and fell asleep. From time to time his elbow would slip and he would make an attempt to sit upright. A moment later he would be slumbering again.

After a twenty minute recess, which the speaker later explained he had called for the sake of Briand, the foreign minister returned to his seat, but immediately dozed off again, this time passing out completely amid the worried buzz of conversation among the deputies and the audience in the galleries. He was gently awakened by a colleague and hurried home.

After only a few minutes rest, Briand hurried off to keep an appointment with Ambassador Yoshizawa of Japan in another effort to settle the Manchurian quarrel.

GETS BLACKMAIL THREATS AFTER CLOSING OF BANK

Arthur C. Clemenson, 8009 Kingsley avenue, president of the South Shore Chamber of Commerce, has received two blackmail letters purporting to come from disgruntled depositors of the closed Cheltenham Trust and Savings bank, of which his father, C. Clemenson, was chairman of the board.

The first letter, according to Mr. Clemenson, was received on Oct. 28. In it was a demand that he put $5,640 in a shoe box and hide it in a pipe in the rear of 7823 Burnham avenue. The matter was turned over to Alexander Jamie of the Secret Six and his operatives placed a dummy box and watched it one night.

Nothing happened. On Saturday another missive arrived. Mr. Clemenson was informed that the "time for joking" had passed and that unless he placed the money as he was told to he would be taken for a ride. Early yesterday morning he took a dummy box to the place named and left it. This time three policemen kept vigil, again without result, and the package was removed at daybreak.

The Cheltenham bank was closed in June. Frank McKey, receiver, paid a dividend of 40 per cent to depositors of the institution on Oct. 26.

LOOT BANDIT ROBS GAS STATION.

A lone bandit robbed Frank Lederle, 2111 Fillmore avenue, attendant in a gasoline filling station at 1726 Lawrence avenue, yesterday of $17.

AMERICA STUDIES GERMANY'S PLEA ON REPARATIONS

Berlin's Ability to Pay Scrutinized.

BY SIGRID SCHULTZ.
[Chicago Tribune Press Service.]

BERLIN, Nov. 17.—Ambassador Frederic M. Sackett and his staff tomorrow will scrutinize a copy of the long memorandum in which the German government will ask the world bank and international powers to investigate her ability to pay her reparations and to help Germany formulate a plan to pay her private debts.

This afternoon the American ambassador and a British representative were informed confidentially of the provisional text of the German letter. Its details are receiving final attention at a conference between Secretary of State Buelow of Germany and Aristide Briand, French foreign minister, in Paris. The Germans hope that the difficulties will be ironed out tomorrow. This will enable them to present their letter at Basel on Thursday, when the world bank is expected to summon the financial experts on Nov. 26.

Short of Foreign Money.

As a showdown of Germany's financial situation is approaching, American and other diplomats are studying with the greatest of care the reports of the Reichsbank which were issued today. It shows that despite a favorable trade balance achieved by Germany in October, the Reichsbank is still short of foreign currency. The covering for currency dropped to 26.7 per cent last week instead of 40 per cent as required by the law before the crash.

Plea's Text Reaches Paris.

[Chicago Tribune Press Service.]

PARIS, Nov. 17.—Obstacles in the path of accord between Germany and France, permitting the Germans to call for a moratorium on reparations under the terms of the Young plan have been removed and a telegraphic text of the German request was received by the French government tonight. Ambassador Leopold von Hoesch of Germany called on Minister of Finance Flandin tonight to discuss the procedure of investigating Germany's financial condition.

PONDER SUIT TO REGAIN $648,444 TAXES FOR CITY

Corporation Counsel Sexton is expected to confer this week with Samuel P. Gurman, special assistant corporation counsel, on the advisability of continuing litigation before the bureau of internal revenue in Washington to collect $648,444 that was paid in federal income taxes by four real estate experts employed by a former city administration.

In Mr. Gurman's opinion, the city's claim to the taxes, plus interest, bringing the total to some $800,000, is not as well founded now as it was before the Illinois Supreme court held that one of the experts, Edward C. Waller Jr., is not liable for the more than $500,000 he got from the city in fees.

Action to recover the taxes was begun in May, 1929 when a brief was drawn by Attorney Gurman and Attorney Jay A. Schiller, now a Municipal judge. The suit contended that the taxes were paid by the experts—Waller, Arthur S. Merigold, Frank H. Mesce, and Ernest H. Lyons—on incomes which were pronounced illegal by Circuit Judge Friend and ordered refunded to the city.

COLDS
Break Up in a Jiffy
This Quick Way

Feel Like a New Man Almost Before You Know It

People have found out that new-fangled ideas and notions don't break up colds. So millions have turned back to first principles and use what they know breaks one up in a jiffy. Even a "little" cold is too dangerous to trifle with.

The thing to do is to get Hill's Cascara Quinine at any drug store. Take two tablets now. Then follow directions on box. Drink lots of water, too—that's all.

Soon you'll start to feel like a new person. Things will loosen up, your head will clear; aching go—you'll be back on the job with a wallop.

Get Hill's now. It is a scientific formula made to do *one thing well:* to knock a cold—not to cure a thousand ailments. Get your money back if it doesn't work with *twice the speed* of anything else you've ever tried.

HILL'S Cascara Quinine Compound

FINDS BILLBOARD CONCERN ESCAPES SURVEY BY CITY

In questioning employes of the city building department yesterday Ald. Thomas J. O'Grady [14th], chairman of the council judiciary committee, disclosed that it has been the custom of the department to accept without investigation the statement of the Outdoor Advertising company as to the number of its billboards.

Employes of the department said that Frank Doherty, commissioner of buildings under the late Mayor Dever, gave them the order. They admitted that building department inspectors compiled the lists of billboards owned by other companies. The lists are used in charging the companies permit fees.

Patrick F. Sullivan, president of the building trades council, headed a delegation that appeared at the committee meeting. He requested that the billboard fee in the new ordinance which the committee is preparing be made reasonable.

Representatives of the Outdoor Advertising company agreed to negotiate with the city for payment of permit fees on 700 billboards which, according to Ald. O'Grady, were erected without city permission. The number of illegally erected billboards is larger, O'Grady said, but some of the records of the building department have been destroyed and an accurate survey cannot be made.

TRAIN KILLS MAN NEAR HOME.

West Frankfort, Ill., Nov. 17.—(AP)—Joe Kevnas, 45 year old bachelor, was killed last night when struck by an Illinois Central train near his home in West City, a suburb of West Frankfort.

Two Kidnapers of Aurora Man Sent to Prison

Freeport, Ill., Nov. 17.—(AP)—Cecil Kronk, 29, and Vernon Crouse, 22, of Aurora, Ill., kidnapers of L. E. Hurd of Aurora, were sentenced today by Judge H. L. Heer in Circuit court to serve one year to life after they pleaded guilty to robbery with a gun.

The authorities said the pair compelled Hurd to drive to the vicinity of Galena, robbed and bound him and then threw him into a field. They were arrested after skidding off a road in Hurd's car.

Prisoners' Families Wait in Vain; Jail Leak Halted

Los Angeles, Cal., Nov. 17.—(AP)—Seven prisoners in the new Lincoln Heights jail were denied their regular jail break last night. Jailors, puzzled for some time as to how the prisoners could be absent from the jail each night yet always be present for morning roll call, found a defective window. Last night the prisoners were tapped on the shoulder as they crawled one by one through the window, and told that their families must await them in vain.

STOP COUGHS LIKE MAGIC
For quick action reach for F&F. Soothes the throat. Eases the tickle. Safe for children. Recommended for over fifty years. Millions prefer F&F.
F&F COUGH LOZENGES

Subscribe for The Tribune

"ALL ADVERTISEMENTS SHOULD MAKE THE READER HUNGRY"
—George Matthew Adams

.... YES, MR. ADAMS, BUT ALL ADVERTISEMENTS SHOULD NOT BE POINTED AT HUNGRY READERS.

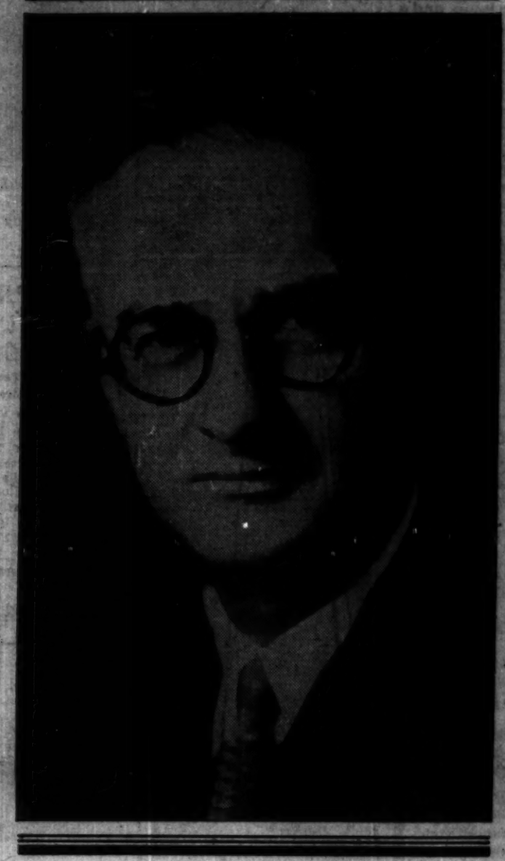

George Matthew Adams, author, advertising counselor, president George Matthew Adams service, and a regular contributor to Free Press editorial pages.

With Mr. Adams' observation, one can be quite in agreement, in *writing* an advertisement.

But in *circulating* an advertisement in this much discussed period, the ancient practice of buying alleged "readers" by gobs and batches in a market on the "complete coverage" theory, is no longer being looked upon with favor by Boards of Directors. Too much advertising in the recent "new era" went down the sink as waste, in trying to sell *those who have not.*

It is now high time to point advertising squarely at *those who have,* not towards those who may be *hungry.* Hungry readers are of course unfortunate facts, but they are to be reckoned with by public welfare officials, not by space buyers.

In Detroit, The Free Press most capably meets this new requisite of effective advertising—this need of selling where buyers are. It delivers at lower cost practically all of the *homes worth advertising to,* and without duplication at the contact-hour.

Free Press circulation has never been *inflated.* It still is and has always been composed of the more productive elements in the market. It squarely matches the space-buying ideas of Mr. Lee N. Bristol, president of the A. N. A., when he said: "We would like to see circulation on a basis of *reader-interest* and *measurable buying power.*"

In the Detroit City Districts Where There Are:

89% of all chain drug stores
81% of electric refrigerator sales
78% of all radio receivers
70% of all telephones
67% of all food sales
79% of all automobile sales

. . . the Free Press concentrates 79% of its city circulation and reaches approximately three out of every four homes.

The Detroit Free Press

VERREE & CONKLIN, INC.
321 W. Lafayette Blvd., DETROIT
5 Third St., SAN FRANCISCO
333 N. Michigan Ave., CHICAGO
285 Madison Ave., NEW YORK

SIGHT TEST AND ADVICE WITHOUT CHARGE

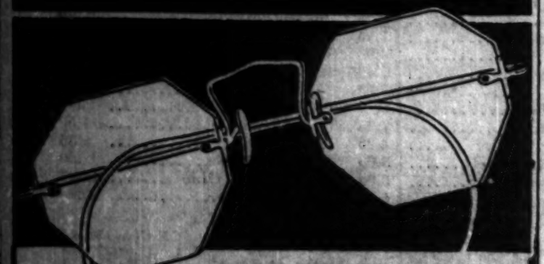

Open Till 9 P. M.

Smart White Gold Filled Frames complete with finest toric lenses for near or far vision. *Complete with guarantee*

$8.75

Sixty Other Styles at $5 to $30

SCHULTE

116 N. State · 17 W. Madison · 133 W. Madison · 139 S. State · 118 S. Dearborn

ANY DRESS CLEANED
69¢ Each For 3 or More
MEN'S SUITS SAME PRICE
Regular Cleaning 75c Each
SPECIAL, 6 FOR $4
Guaranteed Invisible Cleaning
STERLING DRY CLEANERS
202 S. State St. · 190 N. State St.
4th Fl. of 67 Adams · Room 500 Stone Lobby Bldg.
Ahlers Hotel · State-Lake Bldg.
Open Evgs. 1112 Sherman · Gre. 8354
Evanston, 1112 Sherman · Gre. 8354
Cor. Davis · Cor. Chicago
6 Months, $4.50 · 3 Months, $2.50
Free Pickup and Delivery

To "Point-Up" Appetite Just Stimulate Bowels

Whenever the end of the day finds you out-of-sorts; food doesn't tempt you and won't digest; breath is bad; tongue coated, you feel cloudy inside before breakfast. Tomorrow you'll be a sour puss!

A candy Cascaret clears up [illegible] headachy condition, gives back its appetite on edge. Helps digestion. Activates bowels. Cascarets are made from cascara, which authorities say *actually strengthens bowel muscles.* So take these delightful tablets as often as you please or give them freely to children. All drug stores sell Cascarets for a dime, and no dollar preparation could do better work.

As the accuracy of the hour-glass depends upon an even, continuous flow . . .

a little at a time

. . . so the uniform flavor of Hills Bros. Coffee is produced by Controlled Roasting—the patented process that roasts evenly, continuously . . . a little at a time.

Impro
creates
Hills Bros Co
time by pate
Controlled
the fullest
puts in t
The finest flavor i
a precise amount
any less can cause
always difficult t
bulk methods. Th
a little at a time
by their patente
process. A perfec
exquisite flavor

DRESS CLEANED
Pressed—Finished
Suits and Coats Dyed $2.49
Fur Coat Dyed at Any Price
69¢ Each For 3 or More
MEN'S SUITS SAME PRICE
Skirts Pressed 25c Each
SPECIAL, 6 FOR $4
Phone Insured. Cash-Carry
STERLING
DRY CLEANERS
102 S. State St. 190 N. State St.
60 Ft. East of Madison Randolph 0900
Open Evenings State-Lake Bldg.
Dearborn 0875 State 3139
Evanston, 1713 Sherman Gre. 8356
Oak Park, 1115 Lake Gre. 8356
6 Months $4.50 3 Months $2.25
Free Pickup and Delivery

To "Point-Up" Appetite Just Stimulate Bowels

Whenever the end of the day finds you out-of-sorts; food don't tempt you and won't digest; breath is bad; tongue coated, eat chew a candy tablet before retiring. Tomorrow you'll be a new person!

A candy Cascaret clears up a bilious, gassy, headachy condition every time. Puts appetite on edge. Helps digestion. Activates bowels.

Cascarets are made from cascara, which authorities say actually strengthen bowel muscles. So, while these delightful tablets are as often as you please; or give them freely to children. All drug stores sell Cascarets for a dime, and no other preparation could do better work.

MISSING BRITISH GIRL LOCATED IN LODGING HOUSE

Left Wellesley Home to Hunt Job, She Says.

Springfield, Mass., Nov. 17.—[Special.]—Miss Rosemary Pamela Gilding, 17 year old English heiress who disappeared from the home of Professor Hamilton C. MacDougall of Wellesley college last Saturday afternoon, was found in a downtown lodging house here today.

Miss Gilding, who is the daughter of a London banker, told policewomen that she had become unbearably homesick and lonesome and that she had set out to earn enough money to defray her passage home. To this end she filled an application with a local employment agency for a position and it was through this application that she was traced, after an agency employd had recognized her from photographs of the missing student.

Asked why she did not cable her father for her passage money, Miss Gilding declared between sobs:

"Because my father hasn't as much money as people think he has."

The girl said that she had between $10 and $20 when she left Wellesley.

Upon her arrival here she registered at the Clinton hotel, using her right name. She checked out of there yesterday morning and went in search of "less expensive quarters."

TWO FACE MURDER TRIAL.

Indianapolis, Ind., Nov. 17.—(AP)—Louis Hamilton and Charles Witt will go on trial Jan. 11 in Lebanon for the murder of Lafayette A. Jackson, Indianapolis chain store grocery owner, it was announced today.

HEIRESS FOUND

ROSEMARY PALMER GILDING

Mexican State Limits One Priest for Every 8,000

MEXICO CITY, Nov. 17.—(AP)—The state department of Queretaro announced today it would enforce a 1926 law limiting the Catholic clergy to one priest for each 8,000 inhabitants in that state.

REPORTS $3,000 JEWEL THEFT.

Mrs. James A. McCoy, 4233 North Hermitage avenue, reported to the Summerdale police yesterday that jewelry valued at $3,000 had been stolen from her home.

'TRAP' SLAYER AT FT. WAYNE GETS 2 TO 21 YEARS

Jury Finally Votes Verdict for Manslaughter.

Fort Wayne, Ind., Nov. 17.—[Special.]—George Adams will be sentenced to the Indiana state prison for from two to twenty-one years for shooting to death John L. Wilson of Indianapolis, a federal dry agent, during an entrapment July 25, in which another agent also was killed. Adams was found guilty of voluntary manslaughter today by a jury which had deliberated seventeen hours after hearing evidence in first degree murder.

GEORGE ADAMS. [Acme Photo.] Adams' trial for

Judge Clarence McNabb indicated he would sentence Adams tomorrow. Defense counsel declared itself satisfied with the verdict and announced that a new trial would not be asked.

The sentence Adams will receive is less than one imposed in federal court for violation of liquor laws about two years ago.

May Drop Other Case.

Prosecutor Walter Helmke declared he would recommend to prison trustees that Adams be made to serve at least ten years instead of being released at the expiration of the minimum term.

The state was undecided today what disposition it would make of an indictment against Adams for second degree murder in the death of Walter M. Gilbert of Indianapolis, another dry agent whom Adams shot and killed in the same entrapment. It is thought the case will be dropped in view of the decision today.

Used Jug for a Trap.

Wilson, Gilbert, Oliver J. Gettel, another agent, and Clarence Green, a dry informer, tried to trap Adams with a jug of liquor after Gilbert and Green had posed as liquor dealers and gained Adams' confidence. Gilbert shot Adams in the back of the neck. Adams then killed two of the agents, while the others fled.

The decision was favorably received about the city, which is decidedly anti-prohibition. The federal government has been doubly vigilant since the two officers were slain and there are no open saloons here, although liquor is obtainable at reasonable prices in inconspicuous places.

Woman, Owner of Walton Club, Held on Rum Charge

Selina Tully, 34 years old, owner of the Walton club at 69 East Walton street, was held to the grand jury in bonds of $2,000 by United States Commissioner Edwin K. Walker yesterday on charges of maintaining a nuisance and possessing liquor. John Fields and Charles Barber, bartenders at the club, were also held to the grand jury in bonds of $1,500 each. The place was raided by police and prohibition agents on Oct. 16 and approximately $900 worth of choice liquors confiscated, according to Assistant United States Attorney Alfred W. Bosworth.

NEWBERRY JURORS TOLD HOW U. S. MEN FOUND DISTILLERY

Peoria, Ill., Nov. 17.—[Special.]—Uncle Sam's forces scored in the opening round of the celebrated "Ted" Newberry conspiracy case here today when Federal Judge Louis FitzHenry denied a motion to strike out evidence offered by prohibition agents.

TED NEWBERRY.

The initial legal entanglement occurred after James R. Cornett, Danville, a member of the prohibition forces which raided Barbonciffe, Rock Island, in July, 1930, had testified for more than three hours. He was the initial witness called by the government and he told what the squad found at the "slaughter house," distillery, which resulted in the ultimate arrest of "Ted" Newberry and 29 other defendants now facing trial.

He said that the plant was equipped with two large stills, one a first run or beer still, and the other a finishing still with capacity of 1,720 gallons of mash.

He testified they found 922 one-gallon cans containing alcohol in one of the rooms.

Thus far Newberry has not been identified by any of the witnesses.

TWO OF FACTOR PALS WIN FIGHT AGAINST PRISON

Attorneys for John (Jake the Barber) Factor, who for several months has been fighting extradition to England, where he is wanted for trial in connection with an alleged $7,000,000 stock swindle, announced yesterday that they had received a cablegram from London stating that two of Factor's associates, co-defendants in the case, had won their freedom on appeal.

The two are Frederick Newberry and Burnett L. Elman. They were found guilty recently of participating in the sale of stock issued on African mining properties alleged to be worthless and sentenced to prison. According to Factor's attorneys, the cablegram said the appeals had been won on arguments that the mining properties were not valueless.

United States Commissioner Walker will hand down his ruling in Factor's extradition case on Nov. 30. Federal Judge James H. Wilkerson yesterday took under advisement a motion to dismiss the receivership proceedings instituted by English plaintiffs against the $2,000,000 trust fund established in Chicago by Factor for his wife and son.

Five Flee with Cigarets Worth $1,300 in Holdup

Five robbers entered the plant of the Comet Candy company at 2210 East 92d street early last evening, compelled the owner, Isadore Yalowitz, to surrender $600 and then drove away with cigarets valued at $1,200. Yalowitz and his bookkeeper, Miss Esther Shugan, and two truck drivers were locked in a cellar by the bandits.

FOURTH WIFE SUES BROKER; CRUEL, SHE SAYS

Westport, Conn., Nov. 17.—[Special.]—James Vail Converse, New York broker, was sued for divorce this afternoon by his fourth wife, the former Ruth Morgan of Ziegfeld's "Whoopee." She charged that this morning he beat her for the third time in two weeks, and at noon she said she had asked him to leave the home in which they have been entertaining lavishly since last May.

TO THE
Sailing from New York Feb. 3rd and Mar. 5th . . . in the gigantic and world-famous Aquitania . . . 45,647 (gross) tons. Visiting Gibraltar, Algiers, Nice, Port Said (Egypt), Rhodes, Athens, Naples . . . Cruise in the largest ship ever to sail the Mediterranean. Only 30 days N.Y. to N.Y. First Class $360 . . . Tourist Class $220.
Book through your local agent.
No one can serve you better.
CUNARD LINE
290 N. Michigan Ave., Chicago. Phone Cent. 3600

As the accuracy of the hour-glass depends upon an even, continuous flow . . .

a little at a time

. . . so the uniform flavor of Hills Bros. Coffee is produced by Controlled Roasting—the patented process that roasts evenly, continuously . . . a little at a time.

No can of Hills Bros. Coffee will ever "go stale." The vacuum can keeps it FRESH ALWAYS!

Improved roasting process creates marvelous flavor in coffee

Hills Bros Coffee roasted a little at a time by patented, continuous process

• • •

Controlled Roasting brings out the fullest flavor that Nature puts in the coffee berry

The finest flavor is developed in coffee by a precise amount of roasting. Any more or any less can cause dissatisfaction. But it is always difficult to be exact by ordinary, bulk methods. Therefore, Hills Bros. roast *a little at a time* . . . evenly, continuously, by their patented, Controlled Roasting process. A perfect roast is assured—the exquisite flavor of coffee at its fullest and finest! *And the flavor never varies.*

Hills Bros. Coffee is always fresh, too! Air, which makes coffee go stale, is removed and kept out of Hills Bros.' vacuum cans. Ordinary, "air-tight" cans won't keep coffee fresh. But when you buy Hills Bros. Coffee, it is as fresh as when it came from the roasters!

One sip of Hills Bros. Coffee will tell you it has a flavor no other coffee has. Delightful. Rich. Bracing. And every cupful tastes the same! Controlled Roasting prevents variation. Order some Hills Bros. Coffee today. Ask for it by name, and look for the Arab trade-mark on the can.

HILLS BROS COFFEE

Hills Bros. Coffee, Inc., 1130 Merchandise Mart, Chicago, Illinois Telephone, SUPerior 5116

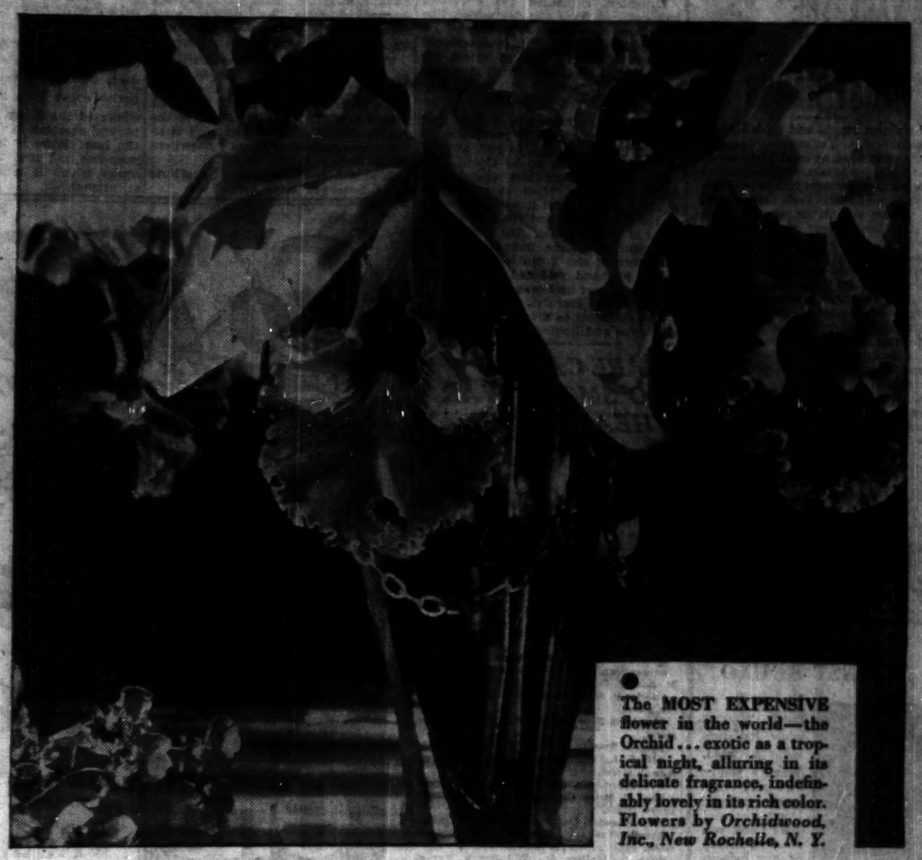

The MOST EXPENSIVE flower in the world—the Orchid . . . exotic as a tropical night, alluring in its delicate fragrance, indefinably lovely in its rich color. Flowers by *Orchidwood, Inc., New Rochelle, N. Y.*

It Takes an *Unusual* Woman to Make this Choice

THE ordinary woman does not wear orchids. They are too costly—their appeal too subtle and elusive. She prefers flowers more boldly flattering . . . roses, violets.

Nor does the ordinary woman use Pebeco Tooth Paste. It is NOT one of those foamy, sweet-tasting preparations designed more to please the palate than benefit the teeth.

Pebeco is really *different.* It is the MOST EXPENSIVE tooth paste in the world to make, for 40% of every tube is an ingredient not found in any other tooth paste. This ingredient is vital for the clean, refreshed condition in which it leaves your teeth and mouth. Yet ordinary tooth pastes omit it because it is too expensive and because it takes away that sweet, candy-like flavor so important to the masses.

Just *think* about this: Pebeco is not meant to be a pleasant tasting confection . . . it is a *dentifrice.* Millions use it regularly not because they prefer the taste, not because they have been influenced by extravagant advertising claims, but because of the way it helps them keep their teeth clean. It is the choice of the unusual. The THINKING person.

Pebeco is the MOST EXPENSIVE *tooth paste in the world to make . . . yet you pay nothing extra for this extra value.*

Don't be without this unusual dentifrice a single day longer. Buy a tube today. Find out for yourself its remarkable difference.

ACCEPTED AMERICAN DENTAL ASSOCIATION

A Product of LEHN & FINK, INC. Bloomfield, N. J.

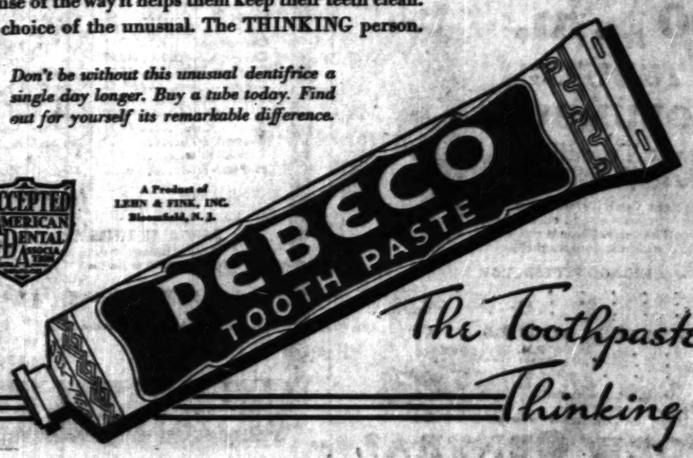

The Toothpaste for Thinking People

© 1931, Pebeco, Inc.

AN ADDRESS to be proud of

THE FIFTH AVENUE BUILDING
Broadway and Fifth Avenue at Madison Square, New York

FIFTH AVENUE and Broadway? The address of The Fifth Avenue Building is known throughout the civilized world. An address that inspires confidence. To it come buyers from the remotest corners of the earth.

Leaders of trade are here. . . . Near great shopping and financial districts. . . . Buses and surface cars pass the door. . . . Subway enters the building. . . . Thirteen minutes to Grand Central; ten minutes to Pennsylvania Station. . . . Efficient information booth in lobby. . . . . Let us show you through.

THE FIFTH AVENUE BUILDING
"More than an office building"

BEWARE THE COUGH OR COLD THAT HANGS ON

Persistent coughs and colds lead to serious trouble. You can stop them now with Creomulsion, an emulsified creosote that is pleasant to take. Creomulsion is a new medical discovery with two-fold action; it soothes and heals the inflamed membranes and inhibits germ growth.

Of all known drugs, creosote is recognized by high medical authorities as one of the greatest healing agencies for persistent coughs and colds and other forms of throat troubles. Creomulsion contains, in addition to creosote, other healing elements which soothe and heal the infected membranes and stop the irritation and inflammation, while the creosote goes on to the stomach, is absorbed into the blood, attacks the seat of the trouble and checks the growth of the germs.

Creomulsion is guaranteed satisfactory in the treatment of persistent coughs and colds, bronchial asthma, bronchitis and other forms of respiratory diseases, and is excellent for building up the system after colds or flu. Money refunded if any cough or cold, no matter of how long standing, is not relieved after taking according to directions. Ask your druggist. (adv.)

CREOMULSION
FOR THE COUGH FROM COLDS THAT HANG ON

KNOCKED COLD IN FIRST ROUND

No one is of much account while half-sick with a cold. When you've caught one, knock it out! Don't wait, and don't think you must go to bed or stay indoors to do it. Next time your head stuffs up, eyes water and nose runs, see how quickly you can snap out of a miserable cold just by taking Pape's Cold Compound.

Little white tablets that couldn't harm anybody, but how they stop a cold! Pape's Cold Compound costs only 35c. All druggists.

QUICK RELIEF FROM CONSTIPATION

That is the joyful cry of thousands since Dr. Edwards produced Olive Tablets, the substitute for calomel.

Dr. Edwards, a practicing physician for 20 years, and calomel's old-time enemy, discovered the formula for Olive Tablets while treating patients for chronic constipation and torpid livers.

Olive Tablets do not contain calomel, just a healing, soothing vegetable laxative, safe and pleasant.

No griping is the "keynote" of these little sugar-coated, olive-colored tablets. They help cause the bowels and liver to act normally. They never force them to unnatural action.

If you have a "dark brown mouth"—bad breath—a dull, tired feeling—sick headache—torpid liver—constipation, you should feel quick, sure and pleasant results from one or two of Dr. Edwards Olive Tablets.

Thousands take them every night to keep right. Try them. 15c, 30c, 60c.

COUNTESS HERE TO TELL ABOUT HUNGARY TODAY

She Finds Prohibition a Bit Bewildering.

Countess Margit Bethlen, whose husband was for ten years prime minister of a kingdom without a king, arrived in Chicago last evening for a series of social events and a lecture on her experiences and those of her country since the war.

The countess was impressed by the "tall houses" and the "many little houses" she saw en route from New York. She is somewhat bewildered by prohibition, but she doesn't mind it personally, for she is a teetotaler.

"In Hungary we couldn't have prohibition," she said, "because we grow so many grapes. What could we do with the grapes if we didn't drink wine? But people don't get drunk in Hungary; it takes so much wine. Sometimes the peasants get drunk on feast days, but nobody in the cities."

"Don't Want Republic."

The Hungarians, she said, are happy with their United party, founded by her husband, Count Stephen Bethlen, in 1920, and their regent, Admiral Horthy.

"We don't want a republic and we would not tolerate communism," said the countess. "We don't know when we shall have a king, but the monarchy will stand."

Hungary, explained the countess, has suffered from the depression like all other countries in Europe. Its money is stable, but it has suffered because of the decline in prices for agricultural products, which Hungary must export.

Will Tell of Revolts.

Countess Bethlen will tell of her experiences during the revolution in 1918, when she "had to run away;" of the republic set up by Count Karolyi; of the communist uprising in 1919, when she "had to run away again;" of the short lived dictatorship of the proletariat and the reestablishment of the kingdom. She will lecture on Saturday at the Palmer house as a feature of the Town hall series.

Her husband resigned two months ago for a rest and was succeeded by Count Julius Karolyi.

The countess is vivacious. She has blue eyes and bobbed hair.

WIFE OF FORMER PREMIER HERE

COUNTESS VON BETHLEN.

18 ARE CALLED TO SMOKE WAR HEARING TODAY

The activity of the city's smoke abatement department will center today on a number of organizations and concerns whose stacks have poured soot and smoke into the air. Representatives have been summoned to appear today at the office of Frank A. Chambers, chief city smoke inspector, to explain violations of the smoke abatement ordinance. The notices have been served on the following:

Carpenters' district council, 12 East Erie street.
Whitaker Manufacturing company, 400 South Green street.
Alex Friend & Co., 420 South Green street.
Schoenbrun & Co., 346 West Adams street.
M. Born & Co., 340 South Wells street.
Charles G. Stevens company, 354 West Monroe street.
Fleischim Shoe company, 341 West Adams street.
Ross & Browne, 9 South Clinton street.
Alfred L. Miltenberg & Co., 634 West Adams street.
Butler Brothers, 420 West Randolph street.
Paul F. Beich Candy company, 136 South Green street.
Alex Friend & Co., 551 West Monroe street.
Friedley-Voshardt company, 702 Mather court.
John B. Mallers Jr., 332 South Market street.
Anti-Cruelty society, 153 West Grand avenue.
G. A. R. Laundry company, 3122 Armitage avenue.
Marshall Field & Co., State and Washington streets.
Union Station power house, Harrison and Canal streets.

At the hearing Mr. Chambers will determine what has caused the violation in each case and make recommendations to prevent a further nuisance. If another violation occurs within 30 days after the hearing suit will be started by the city in the Municipal court.

In the last two weeks several hundred violators have been summoned to the hearings. The value of the hearings, according to Mr. Chambers, is that 90 per cent of those attending do not again violate the smoke abatement ordinance.

Miami Seizes Auto Dealer Charged with Fraud Here

Authorities at Miami notified Sheriff Lester Tiffany in Waukegan yesterday that they had arrested Herbert Nevitt, 45 years old, former Highland Park automobile dealer, a fugitive since last October on a charge of obtaining money under false pretenses. In an indictment voted Oct. 30 by the Lake county grand jury, Nevitt was charged with getting a $9,325 loan from the Highwood State bank at Highwood, by representing himself as the owner of fifteen cars to which he had no claim. Deputy Sheriff Thomas Kenney left for Miami last night to return the prisoner to Waukegan.

"JUNGLE" BURNED, 100 HOBOS WILL RIDE OUT ON RODS

The 150 "householders" of Hoboville, the settlement at Monroe and Sangamon streets, whose shacks were burned Monday by police, were ordered to get out of town yesterday by Municipal Judge Francis Borrelli.

They were led before him in groups of fifty. About a hundred of them promised to start "riding the rods" away from Chicago immediately. The others said that they would leave the ruined colony of huts and seek shelter with relatives or friends elsewhere in the city.

A month ago a number of the huts were destroyed by a fire.

TESTS VIADUCT BOND ISSUE VOTED BY LOS ANGELES

Los Angeles, Cal., Nov. 17.—[Special.]—The suit of J. E. Burney, taxpayer, contesting validity of the recent $200,000,000 bond issue voted by Los Angeles and associated cities for construction of a Colorado river aqueduct, today was set for trial in Superior court Nov. 27. Burney is an officer of the Long Beach, Cal., Taxpayers' association. He contends that the bond issue is insufficient for its purposes and that the legislative act under which it was voted is unconstitutional.

COFFEE GROWERS UPSET REGIME IN BRAZILIAN STATE

SAO PAULO, Brazil, Nov. 17.—(AP)—Coffee growers, allied with the military, peacefully overthrew the state government last Friday in an effort to obtain federal appointment of a provisional governor who would be favorable to their project to burn 18,000,000 sacks of surplus coffee.

Gov. Laudo de Comargo and José M. Whitaker, who resigned as federal minister of finance, were opposed to the project because the coffee was collateral for the last $100,000,000 of a coffee loan floated in the United States.

The growers now propose a ten shilling export tax to finance the burnings and to be substituted for the collateral. It was the fourth government change in fifteen months and disturbed Sao Paulo's recent business revival. It followed a year's fight by growers against De Comargo and Whitaker.

9:45 P.M. over WBBM

Tune in. Something different. Gripping heart story of TWO SNOW GIRLS. Music . . Dancing . . Song . . Mystery . . Thrills . .

Myrt and Marge

WRIGLEY'S

THERE OUGHT TO BE A LAW

EVERYBODY likes a fat man—somewhere else! But you need not be fat and funny looking any longer than you choose to be. Those extra pounds that boost your waistline measurements and your insurance rates are excess baggage you can well afford to leave behind. It's easy to do in a sensible, manly fashion—try the Pluto Water 14-day Treatment, a quarter of an ordinary glassful in a glass of hot water each morning. You'll feel like a new man and look it. Once again you can face the world without those deadening fears of ridicule and, worse still, pneumonia! Your druggist has Pluto Water for you. Two sizes—20c and 45c.

FREE—Reducing Book! Ask your druggist for "Cutting Down the Waistline"—a new booklet showing how moderate exercise, food selection, and Pluto will help you. Or drop post card to the French Lick Springs Hotel Co., French Lick, Ind., and a copy will be forwarded to you at once.

PLUTO WATER
AMERICA'S LAXATIVE MINERAL WATER
WHEN NATURE WON'T, PLUTO WILL

Wavy Hair!

Now..You Can Have Naturally Wavy Hair!

By using Gerardine, that amazing French discovery regularly, you will find your hair will set into such deep, beautiful waves that even dampness cannot destroy them. It is so safe that hairdressers recommend it for waving and curling children's hair!

Ideal for "Setting"

If you wish to "set" naturally wavy hair or a "permanent", spray a little Gerardine with an atomizer regularly. It dries in but a few minutes; is not gummy, sticky or greasy; leaves no powdery deposit; does not injure the color or texture of the hair; is very economical.

Conditions the Hair

Gerardine makes the hair healthier . . . the scalp cleaner—because it is extracted from rare, beneficial herbs. Use Gerardine as part of your beauty make-up and your hair will be softer, more manageable, more lustrous.

La Gerardine, Inc.
122 E. 42nd Street
New York City
Sales Agents:
Harold F. Ritchie & Co., Inc., New York and Toronto

Tune in to the Gerardine Dance Orchestra and the Greatest Stage and Screen Stars every Tuesday Night at 7:45 P. M. Station W. G. N.

Go HOME for Thanksgiving

One third off Regular Fares

Reduced Fares
Round Trip First Class

From Chicago to all points in all these States (except where noted)

ALABAMA	MISSOURI
ARKANSAS	MONTANA
COLORADO	NEBRASKA
FLORIDA	NEW MEXICO
GEORGIA	NORTH DAKOTA
ILLINOIS	OKLAHOMA
IOWA	SOUTH DAKOTA
KANSAS	TENNESSEE
KENTUCKY	TEXAS
LOUISIANA	UTAH (Ogden and East)
MICHIGAN (Upper Peninsula)	WISCONSIN
MINNESOTA	WYOMING
MISSISSIPPI	

Also to certain points in Indiana, Idaho, and Western Canada.

Tickets good going on all trains of November 24th and 25th—also on trains leaving not later than 12:00 noon November 26. Buy your tickets early.

Return Limit midnight, December 1st.

Tickets good in coaches or chair cars—also in sleeping and parlor cars on payment of usual charge for space occupied.

HERE ARE SOME SAMPLE FARES
Equally Low Fares to Other Points in All States Named

Albuquerque, N. M.	$64.72	Escanaba, Mich.	$15.00	Miami, Fla.	$69.51
Amarillo, Tex.	48.71	Excelsior Sp'gs, Mo.	21.63	Milwaukee, Wis.	4.00
Billings, Mont.	60.11	Fort Madison, Ia.	10.79	Minneapolis, Minn.	19.55
Biloxi-Gulfport, Miss.	49.31	Fort Worth, Tex.	45.82	Mitchell, S. D.	28.56
Birmingham, Ala.	31.63	Galesburg, Ill.	7.82	New Orleans, La.	45.02
Bloomington, Ill.	6.08	Green Bay, Wis.	9.48	Ogden, Utah	71.67
Burlington, Ia.	9.88	Hannibal, Mo.	13.79	Oklahoma City, Okla.	38.51
Butte, Mont.	71.44	Hot Springs, Ark.	33.24	Omaha, Nebr.	23.91
Cairo, Ill.	17.47	Houghton, Mich.	19.64	Ottumwa, Ia.	13.44
Cedar Rapids, Ia.	10.91	Houston, Tex.	53.08	Paducah, Ky.	19.88
Champaign, Ill.	6.08	Jackson, Miss.	36.23	Peoria, Ill.	7.24
Cheyenne, Wyo.	48.39	Kansas City, Mo.	22.06	Portage, Wis.	8.54
Colorado Sp'gs, Col.	49.71	La Crosse, Wis.	12.63	Prairie du Chien, Wis.	10.90
Columbus, Ga.	38.91	Leavenworth, Kans.	23.38	Pueblo, Colo.	49.71
Dallas, Tex.	45.82	Lincoln, Nebr.	26.55	Quincy, Ill.	12.60
Davenport, Ia.	8.79	Little Rock, Ark.	30.67	Rochester, Minn.	16.63
Denver, Colo.	49.71	Madison, Wis.	6.24	Rockford, Ill.	4.11
Des Moines, Ia.	17.19	Mason City, Ia.	16.96	Rock Island, Ill.	8.71
Duluth, Minn.	21.88	Memphis, Tenn.	26.11	St. Joseph, Mo.	22.71
El Paso, Tex.	67.32	Merrill, Wis.	13.98	St. Louis, Mo.	13.88
				St. Paul, Minn.	$19.03
				Salt Lake City, Utah	73.43
				Santa Fe, New Mex.	62.71
				Sault Ste. Marie, Mich.	22.63
				Savanna, Ill.	6.64
				Savannah, Ga.	48.56
				Sheridan, Wyo.	55.16
				Shreveport, La.	41.11
				Sioux City, Ia.	24.46
				Sioux Falls, So. Dak.	25.54
				Springfield, Ill.	8.91
				Streator, Ill.	4.32
				Tampa, Fla.	59.35
				Topeka, Kan.	25.23
				Tulsa, Okla.	33.92
				Waterloo, Ia.	13.19
				Wichita, Kans.	32.27
				Winona, Minn.	14.23
				Wausau, Wis.	13.04

For further information and reservations, apply to

SANTA FE LINES
179 W. Jackson Blvd.
Phone Harrison 4900 or Harrison 9830

BURLINGTON ROUTE
179 W. Jackson Blvd.
Phone Wabash 2345 or Franklin 6700

THE ALTON RAILROAD
179 W. Jackson Blvd.
Phone Webster 4242 or State 4116

CHICAGO & NORTH WESTERN RY.
148 S. Clark Street
Phone Dearborn 2121 or Dearborn 2060

ROCK ISLAND LINES
179 W. Jackson Blvd.
Phone Wabash 3200

THE MILWAUKEE ROAD
80 S. Clark St. (at Monroe)
Phone Central 7600 or Franklin 6700

ILLINOIS CENTRAL R. R.
163 W. Jackson Blvd.
Phone State 0313 or Harrison 7620

—or at Stations—

TRAIN TRAVEL IS BEST

At 9:00 p.m. to PITTSBURGH and COLUMBUS

The train that Traveling Chicago takes—for Sleep!

The departure time is right. Catch it after dinner. The Station is right. La Salle Street Station—the only station on the Loop. The road bed is right. Sleep like a log. The arrival time is right. Enjoy a good breakfast—and keep your appointment in Pittsburgh!

No. 30 CHICAGO-PITTSBURGH

Leave Chicago	9:00 P.M.
Arrive Pittsburgh	9:00 A.M.
Arrive Columbus	7:15 A.M.

No. 5 PITTSBURGH-CHICAGO

Leave Pittsburgh	9:00 P.M.
Leave Columbus	12:01 midnight
Arrive Chicago	8:05 A.M.

Club Car, Dining Car, Sleeping Cars with Berth, Section and Room Accommodations.

(Eastern Standard Time) Telephone for reservations to Wabash 8700

NEW YORK CENTRAL

RESORTS AND TRAVEL
Ocean Travel.

Now! "cheaper than staying at home"
WEST INDIES CRUISES
ALL FROM NEW YORK
(No Passports Needed)

$100 UP
According to sailing
12 days...3 ports...March 12
14 days...4 ports...March 26
Duchess of Bedford
20,000 displacement-ton luxury liner,

$135 UP
According to sailing
19-20 days...6 ports
Dec. 2, 22...Jan. 13
Empress of Australia
22,800 displacement-ton liner, famed for round-the-world-cruises.

$275 UP
28 days...13 ports
Jan. 9, again Feb. 10
Duchess of Bedford

All from New York. All Canadian Pacific "know-how." 11th West Indies season. Full details in "West Indies Cruise Portfolio," from your agent, or

E. A. KENNEY, Steamship General Agent, 71 E. Jackson Blvd. Telephone Wabash 1904. Chicago, Ill.

Canadian Pacific

Subscribe for The Tribune

RESORTS AND TRAVEL
Ocean Travel.

PROGRESO (Yucatan)
from New Orleans. Sailings every ten days via S. S. Munplace—Gulf Mail Steamship Co. $50 one way—$90 round trip. Visit the Mayan-Indian ruins at Chichen Itzá and Uxmal. All-expense tours arranged.

NASSAU · MIAMI HAVANA
12-day, all-expense cruises fortnightly from New York via S. S. Munargo, next sailing November 21, $125 up round trip.

BERMUDA
$55 and up round trip—sailings twice weekly by fast, steady S. S. Pan America and large Munson South American Liners: American Legion, Southern Cross, Western World.

SOUTH AMERICA
Fastest, smooth-sailing Munson Liners (21,000 tons) to gay Rio de Janeiro, Santos, Montevideo and Buenos Aires, leaving New York fortnightly. Next sailing November 28.

For further information see local tourist agent or

MUNSON STEAMSHIP LINES
111 West Washington Street, Chicago
Tel. State 6828

HOLLAND-AMERICA LINE
Travel by a Famous Service to
EUROPE
Via Plymouth, Boulogne-sur-Mer, Rotterdam
ROTTERDAM, NOV. 21
First Class, $150 up. Tourist Class $106 up. Round trip, $190 up.
Third Class, $78 up. Round trip, $140 up.
40 N. Dearborn St., Chicago, or Local Agents

"BEST IN TRAVEL"
RAYMOND & WHITCOMB CO.
176 North Michigan Ave., Chicago
Telephone State 8615

JAPAN and CHINA by N. Y. K.
by large and fast motor liners to Orient from San Francisco, Los Angeles, Seattle, Vancouver.

PROTECT YOUR FUNDS WITH THE NEW DOLLAR SIZE AMERICAN EXPRESS TRAVELERS CHEQUES

The Shortest Bridge to Europe
CUNARD & ANCHOR LINES
340 No. Michigan Ave., Chicago

MEDITERRANEAN
ADRIATIC CRUISES
Saturnia and Vulcania
Cosulich Line, 150 W. Washington St., Chgo.

WHITE STAR LINE
ATLANTIC TRANSPORT LINE—RED STAR LINE—To all principal points in Europe. INTERNATIONAL MERCANTILE MARINE CO., 1 Broadway, New York City.

RESORTS AND TRAVEL
Ocean Travel.

ITALY AND THE RIVIERA
via the de luxe Southern Route
Costa GRANDE . . . Nov. 27 Jan. 6
Costa BIANCAMANO . Dec. 9 Jan. 22
Gibraltar, Algiers, Palermo, Naples, Genoa, Nice (Villefranche).
*Omits Algiers. Stopover privileges at all ports. Write for illustrated booklet 315 S. Dearborn Street, Chicago, or any

LLOYD SABAUDO

NEW ZEALAND AUSTRALIA
Canadian-Australasian Royal Mail Line
SAIL FROM VANCOUVER, B. C., VIA HONOLULU AND SUVA (FIJI ISLANDS)
"AORANGI" ..... Dec. 6 Feb. 3 Mar. 31
"NIAGARA" ..... Jan. 6 Mar. 3 Apr. 27
For Fares, etc., apply Canadian Pacific or Canadian National Railways, Chicago, or Canadian-Australasian Royal Mail Line, 500 W. Hastings St., Vancouver, B. C.

Union Line of New Zealand
SAIL FROM SAN FRANCISCO VIA TAHITI AND RAROTONGA
"MONOWAI" ..... Nov. 25 Jan. 19 Mar. 15
"MAKURA" ..... Dec. 23 Feb. 17 Apr. 13
For Fares, etc., apply Union S. S. Co., 311 California St., San Francisco, or Canadian Pacific Ins., 323 S. Michigan Ave., Phone State 2100, or any tourist, railroad or steamship agent.

Fortnightly Service to SOUTHERN FRANCE, ITALY AND THE HOLY LAND
AMERICAN EXPORT LINES
327 S. La Salle St., Chicago

CORSICA
ILE-DE-BEAUTE
NAPOLEON BONAPARTE
Write for booklet and telephone. Park 1100a. Golf. 12 holes. Tennis. Beach.

TOURS.

TRAVEL BARGAINS
All Expenses Tours. Ask for Booklet.
$48 7 Days—All Sports! Biloxi
Dec. 27 to Jan. 2
$41.40 Dec. 29-30 New Orleans
Five Days
$79.95 Lv. Dec. 28—8 Days Florida
Havana, $102.95
$260 up Weekly Departures Mexico
A Land of Romance
The TRAVEL GUILD, Inc.
CHICAGO
FRAnklin 4080 180 N. Michigan

Advertise in The Tribune

"I co bett

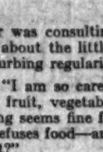

say child specialist vegetable pr

A mother was consulting an e... long ago about the little upset... with disturbing regularity.

Mother: "I am so careful abo... his milk, fruit, vegetables and... Everything seems fine for a ti... fussing, refuses food—and I kn... Why is it?"

Doctor: "It's simply Nature's w... Very small things cause upsets... much of one food, not quite en... a delicate balance to keep littl...

"In spite of careful feeding, bo... now and then in carrying off th...

"For babies and children I fi... prompt, gentle help needed."

Mother: "Is it perfectly harm... medicines for a baby or young c...

Doctor: "Castoria is *perfectly* ... preparation and contains no h... works mildly and gently, yet i... *not write a better prescription.*

"A safe, sensible thing to do ... fever or digestive upset, is to ... cleansing dose of Castoria."

Follow this simple advice the ... upset. *Genuine* Castoria alwa... Fletcher on the package. Be su...

CA
CHIL

Now..You Can Have Naturally Wavy Hair!

By using Gerardine, that amazing hair discovery regularly, you will find your hair will set into such deep, beautiful waves that even dampness cannot destroy them. It is so safe that hairdressers recommend it for waving and curling children's hair!

Ideal for "Setting"

If you wish to "set" naturally wavy hair as a "permanent", spray a little Gerardine with an atomizer regularly. It dries in but a few minutes; is not gummy, sticky or greasy; leaves no visible deposit; does not injure the color or texture of the hair; is very economical.

Conditions the Hair

Gerardine makes the hair healthier ...its scalp cleaner—because it is created from rare, beneficial herbs. Use Gerardine as part of your beauty routine and your hair will be softer, more manageable, more lustrous.

La Gerardine, Inc.
122 E.42nd Street
New York City
Sole Agents:
Harold F. Ritchie & Co., Inc., New York and Toronto . . .

Tune in to the Gerardine Music Orchestra and the Greatest Stage and Screen Stars every Tuesday Night at 7:45 P. M. Station W.G.N.

CHICAGO

Advertise in The Tribune

ASKS TAX BOOST ON INCOMES OF $50,000 AND UP

Bacharach Says It Would Raise 750 Million.

[Chicago Tribune Press Service.]

Washington, D. C., Nov. 17.—(Special.)—Further proposals to increase taxes at the coming session of congress were heard on Capitol hill today.

ISAAC BACHARACH. [Acme Photo.]

Most important, perhaps, because it was the most concrete and because it has been mentioned as the basis from which tax debate may take off, was the program laid down by Representative Isaac Bacharach [Rep., N. J.], member of the house ways and means committee.

Representative Bacharach proposed a measure which would increase the tax rate on incomes of $50,000 and up, and which would levy taxes on luxuries and non-essential commodities. In a sense, his bill would be retroactive, since the increase would be levied on 1931 incomes, rather than on those of next year.

Deficit Put at 2 Billions.

Through such a measure, Mr. Bacharach declared, the government might expect to raise an additional 750 millions with which to meet the estimated deficit of 2 billions next June 30.

In a previously proposed program Representative Bacharach had suggested that income tax increases begin with the $100,000 bracket.

Added interest to Mr. Bacharach's proposal arose from reports from Trenton, N. J., that he would be offered the vacancy in the senate left by the death of Senator Dwight W. Morrow.

Democrats Still Coy.

The Democrats in congress continued to be coy about expressing themselves definitely on the matter of raising increased revenues. It was rumored that Representative John N. Garner [Dem., Tex.], who is slated for speaker if the Democrats control the house, had examined the Bacharach plan and found it agreeable in the main. But Mr. Garner declined to commit himself. Officially, the congressional Democrats will have no announcement of a program until after they caucus on Dec. 5, he said.

Senator Pat Harrison of Mississippi, ranking Democratic member of the senate finance committee, would speak of tax legislation only in the most general terms.

Those Best Able to Pay.

"If the administration insists on tax revision, the Democrats, in my opinion, will adhere to their principle of imposing taxes on those best able to pay," Senator Harrison asserted. "No one at this time can say with any degree of definiteness what the program will be."

Representative Willis C. Hawley [Rep., Ore.], chairman of the house ways and means committee during the last congress, said that he was reluctant to see an increase in taxes, but admitted that pressure for such an increase was strong. He believed the government might get along with further bond issues until a return of prosperity.

READERS OF TRIBUNE GIVE OVER $23,000 TO FEED CHILDREN

More than $23,000 has been contributed by the readers of THE CHICAGO TRIBUNE to supply luncheons to poor pupils of the city schools. The contributions have saved thousands of children from going hungry, but the need is growing as the cold weather approaches.

Supt. Bogan estimates that 15,000 children in the schools will need free lunches during the winter. They will lack the necessary nickel or dime to pay for a nourishing meal in the school lunchrooms.

All funds contributed are turned over to the school authorities for use in the regular school lunches. Tickets are given to the teachers, who turn them over to the needy pupils. By using the tickets these pupils are supplied with food with the rest of the children without the embarrassment of receiving open charity.

Following are the contributions received yesterday:

$25.00—Doherty and Gang.
$20.00—Annie J. Morgan, Mrs. A. W. Peake.
$18.00—Mrs. Jacob Baur.
$15.60—Unitarian Sunday School of Geneva.
$14.45—The Bookhouse for Children.
$10.00.

Martha C. Rich	Mrs. Henry Hutman
Mary R. Johnson	Mary S. Harris
John E. Wall	Sonia Fink
Mrs. F. B. T.	

$5.00.

In loving memory of Barbara and Leonard Kahn	Edith Bloom, Kan-Brart Jr.
Marie J. Kelley	H. T. R.
Helen A. Vimbark	G. R. S.
E. H. S.	Ella R. Wolff
Mrs. M. A. Flanagan	Mr. and Mrs. Andrew Benson

4623 Lake Park ave.
$3.50—The Cheer and Comfort club.
$2.50—Wisconsin U. alumnae of Phi Sigma Sigma.
$2.00.

W. I. I. H. C.	Anonymous
Mrs. E. G. L.	"Snook"
A Grandmother	B. U. M.
L. A. D.	E. Zimmerman
Mrs. Susie Lindsay	A Friend

$1.50—Mollie and Florence, M. P. Haskell.
$1.25—Amalia Helvay.
$1.00.

J. L. S.	B. J. W.
Anonymous	R. F. Southard
A Friend	Janet Cunningham
Anonymous	In Memory Rose S.
F. Melezi	Ruth C. Nelson
Mrs. W. F. Welrouch	Anonymous
A Poor Friend	Sara Henderson
G. B. B.	Marie Fischer
Ruth Kost	E. A.

10 cents—F. W. Virden.

Total	$ 28s.46
Previously acknowledged	23,105.04
Grand total	$23,391.04

Donations for the fund may be sent to the cashier of THE TRIBUNE, at Tribune Tower, accompanied by the coupon in the adjacent column. Cash contributions to the fund will be received by THE TRIBUNE offices at 1 South Dearborn street, 1101 East 63d street, and 4152 West Madison street.

U. S. Court Delays Decision on Jail Contempt Case

Disposition of the contempt of court case against Sheriff Henry Perucca of Grundy county and Anton Rench, former mayor of Stickney, now an inmate of the Grundy county jail at Morris, was continued yesterday to Dec. 1 by Federal Judge Charles E. Woodward. Perucca is accused of allowing undue liberties to Rench, who is serving a year term for violation of the prohibition law. At the same time Judge Woodward set Dec. 15 for a hearing on similar charges against Henry T. Jones, former sheriff of the same county, and Matt Blazer, Oak Park bootlegger, who was recently released from a six months sentence.

Mother of 6 Spared from Jail on Liquor Charge

The plea that she had six children to care for and was expecting a seventh saved Mrs. Martha Wolovicz, 40 years old, from a jail sentence when she was arraigned before Municipal Judge Francis Borrelli yesterday for the third time on the charge of selling liquor in her husband's grocery at 2958 West 26th street. She was fined $100 and costs.

FINDS "TASTE BLINDNESS" TO BE WIDESPREAD

New Haven, Conn., Nov. 17.—(AP)—Discovery of widespread "taste blindness" among human beings was reported to the National Academy of Sciences at Yale university today.

Another discovery, also reported today, gives promise of taking the poisonous effects out of powerful medicinal drugs, without losing curative properties.

The taste blindness was reported by Dr. Albert F. Blakeslee of the Carnegie institution, Cold Spring Harbor, N. Y., and Dr. Arthur L. Fox of the Du Pont company. It has been identified thus far in confusion about the various sour, bitter, and salty phases of taste. Many tests were given to persons of all ages with a distinctly bitter substance, phenyl thio carbamide.

"A few," said Dr. Blakeslee, "could not detect the bitterness. Some said it was sour; some called it peppery, and others described it as astringent, like alum."

Still more varied was the amount of taste substance required before a flavor could be recognized and named. Some persons detected strong taste in amounts of flavoring substances which to others were merely plain water.

POLICE USE OF RADIO SHOWS INCREASE IN YEAR, REPORT SHOWS

Washington, D. C., Nov. 17.—[Special.]—During the last fiscal year the number of police radio stations in the United States increased from 29 to 53, the radio division of the department of commerce revealed today in its annual report. Construction permits for 10 more such stations have been issued, the report stated.

The radion division now has ten monitoring stations located at various points throughout the country for the purpose of keeping broadcasting stations within their allotted frequencies. These stations, one of which is at Chicago, measured more than 76,447 frequencies during the last fiscal year the report stated. The present allowance of 500 cycles above to 500 cycles below assigned frequencies is to be reduced to 50 cycles on June 23, 1932.

George Williams, Film Actor, Killed by Auto

Santa Monica, Cal., Nov. 17.—(AP)—George Williams, 65, screen character actor, was killed today when he was struck down by an automobile as he started to cross a street in the business section.

RAILWAY SIGNAL LIGHT MYSTERY HALTS INQUEST

An inquest into the death of James Shelldrake, 50 years old, a brakeman was crushed to death early yesterday in a spectacular collision of two freight trains at West 75th street and South Oakley avenue, was continued later in the day to Dec. 2. Shelldrake was the father of ten children and lived at 13815 Lowell street, Harvey.

Deputy Coroner Henry Laffan postponed the inquiry at the Chicago Lawn police station when the engineers of both trains testified that they had gone on because the signal lights were green. Tower operators said that this was impossible.

In the crash were a 90 car Baltimore and Ohio freight train, going north, and an Illinois Central freight train west bound on the Indiana Harbor Belt line tracks.

Shelldrake was killed on the I. C. train. John Crowley, 45 years old, 4947 Forsythe avenue, East Chicago, the head brakeman, and William F. Kendricks, 26 years old, 1434 South California avenue, Homerville, the fireman, on the B. and O. train, were scalded by escaping steam.

TWO HELD AS ROBBERS.

Gabriel Dodaro, 21 years old, 709 North 7th avenue, Melrose Park, and Carl Meyer, 19 years old, 113 South 11th avenue, Maywood, were held to the grand jury yesterday, charged with robbing Frank Hinman, 6801 West North avenue, Oak Park, of $36.

SALE! Important CLEARANCE of FROCKS (Formerly to $49.50) COATS (Formerly to $35.00) SUITS (Formerly to $29.75) $10.00

F. N. MATTHEWS
35 E. Madison St., Corner Wabash Avenue

The Chicago Tribune Is the World's Greatest Newspaper

10 MORE DAYS

ALL STORES 212 N. Michigan Ave. 4042 West Madison 4836 Broadway CLOSE NOV. 30!

FINAL LIQUIDATION—BURLEY & COMPANY CLOSES FOREVER NOV. 30! Mark-downs in all stores are final, representing *the lowest retail prices in the country!!* $300,000 stock will be sacrificed without regard for original prices! *All sales cash . . . All sales final . . .* All stores (including Michigan Ave.) open 9 A. M. to 10 P. M.

FINAL LIQUIDATION OF CHINA, CRYSTAL AND GIFTS ONLY AT 212 NORTH MICHIGAN AVENUE

Burley & Company
ESTABLISHED 1838

29,000 PCS. CHINA--CRYSTAL!

ASSORTED DINNERWARE

The balance of our celebrated open-stock patterns, including English bone china, is priced by the piece at a fraction of original cost!!!

Cups and saucers All sizes plates Platters Saucers Oatmeals Vegetable dishes, etc.

9c 14c 19c 29c TO $1.19 EACH

IMPORTED COURSE PLATES

Royal Cauldon, Spode Copeland, Minton, Coalport, Royal Worchester, Wedgwood—at less than actual cost of importation from England!

BROKEN DOZENS—6 to 11 MATCHING
Former values up to $200 doz. . . $11.98 to $69

SINGLE PIECES—1 to 6 MATCHING
Former values up to $100 dozen. . . $1.39 each

FULL DOZENS—50% TO 70% OFF
Up to $500 dozen, now . $14.98 to $229 doz.

ASSORTED STEMWARE

Goblets, sherbets, wines, cocktails, tumblers, plates and odd pieces—including open-stock patterns from *Pairpoint, Steuben, Fostoria, Val St. Lambert* (Belgium) and famous English factories. Price tables are arranged at:

19c 29c 37c 49c 58c to $2.89 ea

DECORATIVE PIECES: 50-80% OFF

Bowls, compotes, candlesticks and candy-boxes; also cocktail shakers, ice-tubs, liqueur sets.

250 ASSORTED PIECES OF PEWTER
Extra fine quality, values to $15, now. . . 98c up

300 REPRODUCTIONS OF ETCHINGS
17x21 in. metal leaf frame, were $7.50. . . $1.98

PEN-SETS, BOOK-ENDS, LEATHER
Entire stock sacrificed. . . 50-60% reduction

FURNITURE---30c, 40c, 50c ON THE $1

THOUSANDS OF PIECES :: MARKED :: BELOW :: WHOLESALE

Only a brief summary of the almost unbelievable values can be given—*you must see them!* Never before in Chicago has furniture of such merit been sacrificed at such incredible reductions! *In all stores:*

ABOUT 650 CHAIRS—ALL KINDS
Upholstered types, val. to $150. . $4.98 up

139 2-PC. LIVING ROOM SUITES
All popular styles, to $200. . . . $47.89 up
89 odd sofas, val. to $385. . . . $29.98 up

107 DINING ROOM SUITES
7 to 10 pieces, val. to $750. . . $34.79 up
5 to 7-pc. dinette sets. . . . . $ 9.88 up

190 RADIOS—FAMOUS MAKES
Full sizes, with tubes, now. . . . $19.98 up

159 BEDROOM SUITES
Mostly 3-pc., val. to $400. . . . . $69.98 up
300 metal beds, val. to $30. . . $ 3.98 up

5,000 OCC. PIECES AND LAMPS
Still a Splendid Selection. . . . . 50-70% off
All mirrors in stock. . . . . 50-70% off

"I could not write a better prescription"

says a famous child specialist of this pure vegetable preparation—

A mother was consulting an eminent child specialist not long ago about the little upsets her baby seemed to have with disturbing regularity.

Mother: "I am so careful about my baby's diet. He gets his milk, fruit, vegetables and cereal just as you advise. Everything seems fine for a time, then suddenly he starts fussing, refuses food—and I know he's in for another upset. Why is it?"

Doctor: "It's simply Nature's way of asking for a little help. Very small things cause upsets with a baby. A little too much of one food, not quite enough of another—it requires a delicate balance to keep little organs running smoothly.

"In spite of careful feeding, bowels do need regulative help now and then in carrying off their daily load of waste.

"For babies and children I find Castoria gives just the prompt, gentle help needed."

Mother: "Is it perfectly harmless? I am afraid of strong medicines for a baby or young child."

Doctor: "Castoria is *perfectly* safe. It is a pure vegetable preparation and contains no harsh drugs, no narcotics. It works mildly and gently, yet it is always effective. *I could not write a better prescription.*

"A safe, sensible thing to do at the first sign of a cold, fever or digestive upset, is to give your baby a first-aid cleansing dose of Castoria."

Follow this simple advice the next time your child seems upset. *Genuine* Castoria always has the name Chas. H. Fletcher on the package. Be sure you get it.

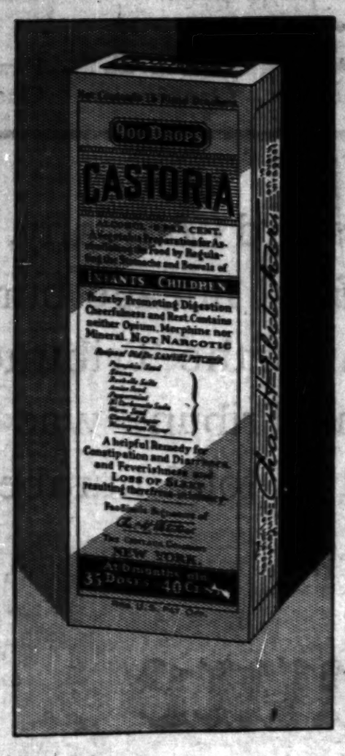

Chas. H. Fletcher.
CASTORIA
CHILDREN CRY FOR IT

THE CHICAGO TRIBUNE LEADS ALL OTHER CHICAGO NEWSPAPERS IN 68% OF ALL DISPLAY CLASSIFICATIONS

TRIBUNE	NEWS	AMERICAN	HERALD & EXAM.	POST	TIMES
Automobiles	Dept. Stores	Auto Parts and accessories	Amusements	*Churches	
Builders and Building Material	Groceries	Jewelers	*Dental		
Clothing	Radio Program announcements	Radio	Opticians		
Drug Stores					
Educational					
Financial					
Furniture					
Hotels					
Heating, Ventilating, Plumbing					
Household Appliances					
Medical					
Municipalities					
Musical Instruments					
Publishers					
Real Estate					
Resorts					
Restaurants					
Tobacco					
Toilet Preparations					
Transportation					
Miscellaneous					
First in **21** Classifications	First in **3** Classifications	First in **3** Classifications	First in **3** Classifications	First in **1** Classification	First in **0** Classifications

*Dental advertising is not accepted by the Tribune. Church advertising is carried as classified advertising by the Tribune.

The above table based on the statistics of the Advertising Record Company, an independent auditing company which is and has been since 1910 the official lineage bureau of Chicago newspapers, shows the 21 display classifications in which the Tribune led all other Chicago newspapers during the first 10 months of 1931. The Tribune was first in 11 more classifications than all other Chicago papers combined, and its total number of "firsts" was seven times greater than that of any other newspaper.

Chicago Tribune

THE WORLD'S GREATEST NEWSPAPER

FINANCIALLY IMPREGNABLE

Average Total Net Paid Circulation, October, 1931: In excess of 825,000 daily; more than 1,000,000 Sunday

Mrs. Gladys H. Bevans
Daily How to Guide

Mary Beard Depicts World's Debt to Women

Makes Them Inventors of Civilizing Arts.

By Fanny Butcher.

"On Understanding Women," Mary R. Beard. [Longmans-Green Published today.

AN extremely important contribution has been made to the understanding of women by Mrs. Beard's volume published today. She has set forth the impossible panorama of woman's place in history and in civilization viewed historically, intellectually and economically. She makes no special plea for feminine rights opposed to masculine accomplishment. She sees, as a matter of fact, woman an opposition as the chief danger of a feminine policy. "On Understanding Women" is not a recital of woman's achievement as a sex, but rather the record of her undeniable, though often misinterpreted, participation in the making of the world.

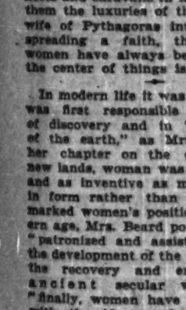

MARY BEARD.

As woman actually is the mother of man, so she has been the mother of invention, of art, of politics, of science. Mrs. Beard makes that plain.

"We see primitive woman," she says, "as the inventors of the domestic arts—cooking, spinning, weaving, garnering, guarding, doctoring, providing comforts and conveniences, and making beginnings in the decorative arts. They are launching civilization. Under all the social forms and transformations that have existed since primitive times, activities connected with food, clothing and shelter, woman's first interests, have continued, setting commerce in train, spurring invention, establishing systems of economy more amazing. When man acquired responsibility for weaving garments, the manufacture of soap, and the confection of lingerie, women remained workers, designers, arbiters of taste, and beneficiaries of profits. Amusing as it may seem, it is primitive woman's interest that is now the prime concern of civilized man."

"When kings, priests and noble classes were established to engage the attention of historians, women merely dropped out of the pen portraits. They remained in the actuality," Mrs. Beard declares, and gives us illuminating pages of history which prove the actuality.

"Whether it is Aspasia lecturing to Pericles and friends," Mrs. Beard writes, "Sappho 'teaching' Socrates, Roman women participating in senatorial conflicts and battles over the succession to the imperial throne, queens contending for their patrimonies, the daughters of the rich setting fleets and caravans in motion to bring them the luxuries of the east, or the wife of Pythagoras interpreting and spreading a faith, the truth is that women have always been in or near the center of things is illustrated.

In modern life it was a woman who was first responsible for voyages of discovery and in "the conquest of the earth," as Mrs. Beard calls her chapter on the colonization of new lands, woman was as resourceful and as inventive as man. "Change in form rather than in substance marked women's position in the modern age, Mrs. Beard points out. "Women patronized and assisted directly in the development of the new learning, the recovery and enlargement of ancient secular wisdom." "Finally, women have been identified with the ideas and movements of social amelioration from the sixteenth century to the latest hour as thinkers, experimenters, propagandists, administrators."

Mrs. Beard's volume is in no sense a history of the struggle of women kind to achieve a position equal to man's. It is rather the historical statement of woman's position throughout the ages beside man.

CHICAGO
A PORTRAIT
By Henry Justin Smith
Illustrated by E. H. Suydam

A striking pen portrait of modern Chicago, beautifully illustrated with the drawings of the famous American artist, E. H. Suydam. The city of today is stressed in this volume, which has been called "a monument to the accomplishments of a great city."

FANNY BUTCHER writes:
"The only extant portrait of our city, as far as I know, which combines its physical, its social, its economic, its artistic, and its historical characteristics in one volume."

At All Booksellers—$5.00
THE CENTURY CO., NEW YORK

Mrs. Gladys H. Bevans Tells Daily How to Guide Children

Chicago Daily Tribune

THE WORLD'S GREATEST NEWSPAPER

Doris Blake Advises Girls Affairs of Heart and Home

WEDNESDAY, NOVEMBER 18, 1931. ** 21

Mary Beard Depicts World's Debt to Women

Makes Them Inventors of Civilizing Arts.

By Fanny Butcher.

"Understanding Women," by Mary R. Beard. [Longmans-Green.] Published today.

An extremely important contribution has been made to the understanding of women in Mrs. Beard's volume published today. She has set forth the imposing problems of woman's place in life and in civilization viewed historically, intellectually and economically. She makes no special plea for feminine as opposed to masculine accomplishment. She sees, as a matter of fact, such an opposition as the chief danger of any "feminist" movement.

MARY BEARD.

"On Understanding Women" is not a recital of woman's achievement as a sex, but rather the record of her undeniable, though often misunderstood, participation in the making of the world.

Woman actually is the mother of race, so she has been the mother of invention, of art, of politics, of reform. Mrs. Beard makes that plain.

"We are primitive women," she says, "at the inventors of the domestic economies, spinning, weaving, sewing, guarding, doctoring, providing comforts and conveniences, and making beginnings in the decorative arts. They are launching civilization. Under all the social forms and transformations that have existed since primitive times, activities concerned with food, clothing and shelter, women's first interests, have continued setting commerce in train, spurring invention, establishing systems of economy more amazing. When one inquired responsibility for weaving garments, the manufacture of cloth, and the confection of lingerie, women remained workers, designers, critics of taste, and beneficiaries of public housing as it may seem, it is plain woman's interest that is and ever to prime concern of civilized man."

"When kings, priests and noble clans were established to engage the attention of historians, women merely stayed out of the pen portraits. They remained in the actuality," Mrs. Beard declares, and gives us illuminated pages of history which prove that actuality.

"Whether it is Aspasia lecturing to Socrates and friends," Mrs. Beard writes, "Sappho 'teaching' Socrates, Roman women participating in senatorial conflicts and battles over the succession to the imperial throne, women contending for their patrimonies, the daughters of the rich setting out caravans in motion to bring home the luxuries of the east, or the wife of Pythagoras interpreting and spreading a faith, the truth that women have always been in or near the center of things is illustrated."

In modern life it was a woman who was first responsible for voyaging in discovery and in "the conquest of the earth," as Mrs. Beard calls her chapter on the colonization of new lands, woman was as resourceful and as inventive as man. "Changes in form rather than in substance" marked women's position in the modern age, Mrs. Beard points out. They patronized and assisted directly in the development of the new learning—the recovery and enlargement of ancient secular wisdom." And finally, women have been identified with the ideas and movements of social amelioration from the sixteenth century to the latest hour as thinkers, experimenters, propagandists, and administrators."

Mrs. Beard's volume is in no sense a history of the struggle of woman-kind to achieve a position equal to man's. It is rather the historical statement of woman's position throughout the ages beside man.

CHICAGO
A PORTRAIT
By Henry Justin Smith
Illustrated by E. H. Suydam

A striking pen portrait of modern Chicago, beautifully illustrated with the drawings of the famous American artist, E. H. Suydam. The city of today is dressed in this volume, which has been called "a monument to the accomplishments of a great city."

FANNY BUTCHER writes—
"The only extant portrait of our city, as far as I know, which combines its physical, its social, its economic, its artistic, and its historical characteristics in one volume."

At All Bookstores—$5.00
THE CENTURY CO., NEW YORK

GASOLINE ALLEY—A COUPLE OTHER MATTERS SETTLED

'TRISTAN UND ISOLDE' BRILLIANTLY SUNG BY STARS OF CIVIC OPERA

"TRISTAN UND ISOLDE."
Music drama in three acts by Richard Wagner.
Sung at the Civic Opera house Tuesday, Nov. 17, 1931.

THE CAST.

Tristan	Paul Althouse
King Marke	Alexander Kipnis
Isolde	Frida Leider
Kurvenal	Rudolf Bockelmann
Melot	Eduard Habich
Brangaene	Maria Olszewska
A Shepherd	Octave Dua
The Helmsman	Antonio Nicolich
A Sailor's Voice	Giuseppe Cavadore
Conductor	Egon Pollak
Stage Director	Dr. Otto Erhardt
Stage Manager	Desire Defrere

BY EDWARD MOORE.

THIS is without doubt the greatest love opera ever written. Equally without doubt, last night's performance of it was the finest I have ever heard.

Wagner's music dramas are so monumental that sometimes their very size is considered sufficient to make them a success. This performance, however, proved that spirit is just as good for Wagner as for any other composer. It had the large outlines, to be sure, but it also had pace and glow.

The luminous prose of the first act was eloquent as never before in spite of the fact that it could have been blue-penciled a bit more. When it came to that tremendous love scene of the second act it was ecstatic, it was rhapsodic, it was everything that had ever been said and written on the subject from the beginning of time, all translated into terms of the words and music of Wagner.

This was a cast in whom the Civic Opera company and all of Chicago may well take pride. Moreover, it was a cast full of the idea of outdoing all past performances. Mme. Leider as Isolde was a marvel of lovely singing. Mr. Althouse was singing the part of Tristan for the first time anywhere and doing it with as much poise and aplomb as though it were the fifty-first. Maria Olszewska's Brangaene was just about the top point of a long and interesting series of operatic characters. And for almost the first time I learned that King Marke is capable of something more than gentle remonstrance upon making the discovery of disruption in his family.

The general attitude of nearly every Marke has always been, and I may this without exaggeration, to assume a manner as though saying, "Now let us consider this in a friendly spirit and I will try to prove to you that you have been wrong." Wherefore there was an extra thrill in discovering that Mr. Kipnis made it a matter of intense though dignified tragedy.

Mr. Pollak at the conductor's stand was responsible for the pace, setting it in the finest Wagnerian manner. Each individual of the cast picked it up as he gave it and carried it on with manner and distinction. It is difficult just at this moment to pick out all the musical high spots of the performance. The duet of the two lovers was one. Mr. Nissen's defiant gesture in the first act was another. I was unable to remain for his longer solo in the third. But just at present there is a vivid memory of Mme. Olszewska's song behind the scenes of the moonlit second act. It had magic in it.

Film Time Table

Feature pictures are presented on the following schedules at these first run houses this week:

CINEMA—F. M.: 1:30, 3:15, 5, 6:45, 8:30, 10:15.
CHICAGO—A. M.: 11. P. M.: 1:32, 4:04, 6:36, 8:02, 10:34.
McVICKER'S—A. M.: 9:01, 11:16. P. M.: 1:32, 3:48, 6:04, 8:20, 10:36.
ORIENTAL—A. M.: 11. P. M.: 1:04, 3:45, 5:37, 8:01, 10:25.
LOOP KINO—A. M.: 11:37. P. M.: 2:31, 5:25, 8:19, 10:46.
PALACE—A. M.: 11:30. P. M.: 2:17, 5:24, 8:11, 10:48.
ROOSEVELT—A. M.: 9:35, 11:56. P. M.: 3:52, 5:59, 8:00, 10:01.
STATE-LAKE—A. M.: 9:08. P. M.: 12:04, 2:10, 4:16, 6:22, 8:28, 10:34.
UNITED ARTISTS—A. M.: 9:41, 11:31. P. M.: 1:21, 3:11, 5:01, 6:51, 8:41, 10:31.

Take a new grip on life! Enjoy

A FORTUNE TO SHARE

By VASH YOUNG

No book is so helpful to those bludgeoned by the blows of the past two years.

O. O. McINTYRE

$1.50 all stores BOBBS-MERRILL

Colleges Try to Help Farm Factory Living

So Argue Experts of Land Grant Schools.

BY PAUL POTTER.

The father of science in Illinois agriculture came out of retirement on hi. Michigan farmstead yesterday, and in the maturity of his 75 years, 53 of them as dean of agriculture in Michigan and Illinois, told of how education in his lifetime had been made available to every citizen, be he farmer or factory worker.

Eugene Davenport's address was one of the high spots in yesterday's sessions of presidents and deans of state universities and land grant colleges. Their 45th annual convention being held in the Hotel Stevens closes today.

"The spirit of the land grant college began as an attempt to provide an appropriate literature for the man on the farm and in the workshop," said Dr. Davenport. "It has resulted not only in developing our major industries but also in establishing a research and teaching service as broad as the interests of mankind and the limitation of knowledge—a service in which the student and the individual is always a means to an end and that end an ever advancing civilization."

Dr. Davenport was joined by three other veterans in this educational movement last night in eulogizing the spread of higher learning as well as technical training for professions other than those of medicine, law or theology. These men were President W. J. Kerr of Oregon State college, Dr. E. A. Bryan, president emeritus of Washington State college and Dr. W. O. Thompson, president emeritus of the Ohio State university.

A detailed review of a survey of land grant institutions by the federal office of education, completed almost simultaneously with the report of President Hoover's national committee on education, occupied the day's program. President J. J. Tigert of the University of Florida termed the survey "perhaps as nearly exhaustive as any study of education on a national scale completed up to this time."

"Considerable embarrassment" has been experienced by administrators of the land grant colleges, President Tigert said, as a result of the reorganization of state government.

"Entire administrative responsibilities for the institution should be vested in the governing boards with freedom to handle the funds and develop the educational program.

"The presidency of a state institution of higher learning should be entirely independent of politics and open to any one living anywhere who may possess the desired professional qualifications."

* * *

Rockefeller Group Gives $500,000 for the Jobless

New York, Nov. 17.—(AP)—The foundation, supported by John D. Rockefeller and his son, John D. Rockefeller, Jr., contributed $500,000 outright to New York's emergency unemployment relief today and made a further conditional gift of $250,000. The two Rockefellers recently gave the fund $1,000,000.

The $250,000 gift is conditional upon the rasing of $5,000,000 above $11,000,000 before July 1, 1932. $50,000 to be paid for each million from other sources.

The committee announced it has raised $11,710,903 for the relief of unemployment in New York this winter. The original goal of $12,000,000 has been raised to $18,000,000.

* * *

Upsilon Phi Bridge Party.

Upsilon Phi sorority will hold a bridge luncheon today at the Congress hotel.

More than 750,000 copies sold!

MARRIED LOVE

By Dr. Marie C. Stopes

A frank discussion of marital relations.

INCLUDES CHAPTERS ON:
The Heart's Desire, The Broken Joy, Woman's "Contrariness", The Fundamental Pulse, Mutual Adjustment, Sleep, Modesty and Romance, Abstinence, and the Glorious Unfolding.

Authorized edition.

$2.00 PUTNAM'S, 2 W. 45th St., N.Y.

Official Contract

By Charles True Adams

(International bridge authority; author of "Official Contract at Sight.")

Query: What good is a canoe without a paddle?

Answer: Of the same value as a dummy without an entry.

We certainly should know all about entries by this time. However, yesterday's play-a-problem gave a slightly new and unusual twist to the proposition.

NORTH.
♠—9,5,4,2
♥—Q
♦—4,3,2
♣—A,Q,4,3,2

WEST.
♠—K,3
♥—J,10,8,7,6
♦—K,J,8
♣—K,9,5

EAST.
♠—10,8,7,6
♥—9,5,4
♦—9,7,6
♣—J,10,8

SOUTH (Dealer).
♠—A,Q,3
♥—A,K,2,3
♦—A,Q,10,5
♣—7,6

South opened with a bid of two no-trumps, holding a count of 19, which is required when only three suits are stopped. While, generally speaking, an opening bid of two no-trump is far to be preferred to an opening bid of one of a suit when that choice is presented, I believe this hand is the exception to the general rule. With the worthless doubleton in clubs and two strong four card suits, I believe that South took an unnecessary chance. I will, however, give you the bidding as it actually occurred before making further comment.

West passed, North took out with three clubs, East passed, and South bid three no-trump.

The proper result was reached, although the bidding should have been: South, one heart; West, pass; North, two clubs; East, pass; South, three no-trump.

West opened with the ♥ 7, the ♥ Q came from dummy, the ♥ 4 from East, and the ♥ 3 from South. South now finds himself in a difficult situation. He is in the dummy and he can only be sure of getting back there once more. Further, he must establish his club suit to make game unless he wishes to depend on making all three of his possible finesses.

South did not believe he was quite lucky enough to do this, but he did think that he might be fortunate enough to find the ♣ K on his left. If it is and is not guarded more than twice, game is assured to him. He, therefore, led the ♣ 2 from his dummy, East played the 8, South the 6, and West the 5. East then led the ♥ 9, which South took with the A, discarding the ♦ 2 from his dummy. South now led his ♣ 7, taking the finesse, as West failed to play his K. And that was that, so far as the game was concerned. South had but to take in his remaining club tricks, his ♥ K, his ♣ A, and his ♦ A.

Of course, South was fortunate in finding West with the ♣ K. However, there was a 50-50 chance of West having the K, and it was South's only chance of making game. Being a good player, South naturally grasped the only opportunity.

Just two weeks from tomorrow is the night of Golden Card tournament. If you have not already arranged to play at your club or at one of the numerous hotels featuring this greatest of all tournaments, be sure to have at least one table in your own home. By this time all the rules should be familiar to you. But, if they are not, it makes no difference. They will be published again in THE CHICAGO TRIBUNE on Dec. 3, and at 8:20 p. m., ten minutes before the start of the tournament, I will tell you over W-G-N exactly what to do. It is all very simple. The one thing you need to do now is to get your table together and send in your contribution of $2 a player for the undernourished children's fund and the governor's unemployment fund.

THE TRIBUNE will immediately send you all of the material needed for the tournament.

PLAY-A-PROBLEM: SOLITAIRE OR PARTNERS

Play this hand tonight at your bridge game. Keep a record of the bid and play in the spaces provided. Numbers in the bidding squares are for successive rounds. Check your results with tomorrow's answer.

To play "Solitaire": Record the bids you think each hand would make in the bidding squares. After the final declaration has been made start the play, leading from the hand at declarer's left. As you play each card cross it off of the diagram and record it in the proper square, as 3, 3, H, K, etc. In the last column indicate the hand which won the round and lead from that hand on the next round.

Send your bridge problems to Charles True Adams, The Chicago Tribune; inclose stamped, addressed envelope.

[Copyright: 1931: By The Chicago Tribune.]

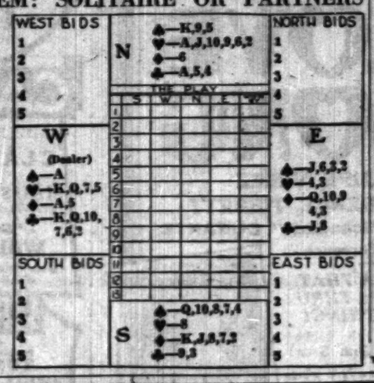

Chicago Fund for Jobless Over 6 Millions

Drug Store and Bank Employes Boost Total.

Contributions of more than $95,000 to the joint emergency relief fund were announced yesterday, carrying the total to date to $6,312,356.

The largest subscription was made by the Walgreen company and its employés. The corporation donated $20,000 and the workers pledged $15,000 to the fund, the goal of which is $2,800,000.

Other large gifts included those of the employés of the Northern Trust company, $13,936; Great American Insurance company, $2,400; employés of Central Public Service corporation, $2,746; Fred S. James and Western department employés, $1,000; employés of Radio Keith Orpheum corporation, $1,473; employés of Lumberman's Mutual Casualty company, $5,000; employés of National Fire Insurance company of Hartford, $2,500; employés of Peabody Coal company, $5,000; employés of Griffin Wheel company, $2,773; employés of Chicago Carton company, $2,193; Cody Trust company and employés, $2,094, and Chicago Carton company, $1,000.

The benefits division of the fund announced yesterday that every motion picture theater in Chicago, Oak Park, Evanston, and La Grange had agreed to turn over to the fund all money taken in at their doors between 11 a. m. and 1 p. m. on Saturday. Many small theaters which usually open at 1 o'clock will have their first performance beginning at the earlier hour.

Edward L. Ryerson, Jr., president of the relief fund, yesterday urged that donors to the more than 200 welfare agencies in Cook county continue to give to them. The joint emergency fund will go to cover the entire budget of the Salvation Army and the Red Cross and for the entire overload and a large portion of the budgets of the United Charities, the Jewish Charities, and the Catholic Charities.

"This fund," said Mr. Ryerson, "cannot finance all the health, social welfare, protective, settlement and neighborhood work in Chicago. Support of the organizations handling such problems should be continued by those who have been regular donors."

Winners of the essay contest for high school pupils, who wrote on "The Joint Emergency Relief Fund," will be announced Saturday.

THE STAGE

"TONIGHT OR NEVER."

A comedy by Lili Hatvany, adapted by Frederic and Fanny Hatton; given at the Adelphi theater Nov. 17, 1931, with Fritzi Scheff as star, under the management of Chamberlain Brown, by arrangement with the David Belasco estate.

THE CAST.

Nella Vago	Fritzi Scheff
Josef Rudig	Jerome Cowan
Andor	Edward Lester
Emma	Georgia Harvey
Albert von Gremer	Robert Law
The Unknown Gentleman	King Calder
Marchesa Sue Giovanni	Maude Odell
Tillie	Vera Reynolds
The Waiter	Randolph Hale

BY CHARLES COLLINS.

So this was the late David Belasco's last bow as impresario, and it ran through a season in New York! Well, well, well!—These ejaculations, no doubt, have an irreverent tone, which I shall probably live to regret. After all, Belasco's last play is a matter of some serious historical interest.

But when one has spent Sunday night with the smirched anecdotes of the "Vanities" and Monday night with the sexly sallies of "The Vinegar Tree," one's character begins to crack. If my approach to "Tonight or Never" seems slightly ribald, it merely means that the American stage has been getting in its deadly work. The atmosphere of our native drama is becoming highly toxic.

This comedy deals with a Hungarian opera singer who wanted to "live," as the saying goes, because her voice needed warmth and her steady paramour was an unfaithful bore. So she hied away in her best Paris evening dress to the headquarters of a handsome gigolo, previously unknown, and there she spent the second act panting at him while he responded with overwhelming vigor.

In the third act she was back at home, sublimely happy, singing better than ever. And the devastating gigolo turned out to be—but I musn't ruin the best trick of the plot. At any rate, he turned out well, and I fear that he made a decent woman out of her—at least to the extent of getting her a contract with the Metropolitan.

"Tonight or Never" was adapted from a mid-European original in a vein that has probably destroyed much of its Viennese or Hungarian flavor. Its dialogue runs along in a vein of upholstered Belascoism, employing every ornate cliché in the old-school ritual of boudoir romance. Here is a typical line, plucked at random out of the great sofa scene:

"You belong to the man whose kisses and passion take you up to the only heaven on earth!"

Fritzi Scheff of the many operettas is making her debut as a "straight" comedienne in the central rôle of this piece as successor to Helen Gahagan. She gives a crisp, alert performance in her usual piquant style, and is as plausible as the play permits. But she is a cool little realist, not completely at home in this plush environment. She is admirably in character, however, when she sings—and the rôle calls for an aria from "Faust" and the ballad, "Amour, Toujours Amour."

The others in the cast are competent, and the stage settings preserve the Belasco tradition for rich décor.

The producer of "The Green Pastures," professionally known as Laurence Rivers, Inc., and privately as Rowland Stebbins, will stage his next play in Chicago. It is called "Mr. Whistler"; it is a romantic comedy with the famous artist as its central character; and it will have a premiére at the Blackstone theater Dec. 27.

Kiwanis President Arrives for Council Session Here

W. O. Harris, president of Kiwanis International, accompanied by his wife and Philip McCaughan, the latter governor of the California and Nevada district of the organization, arrived in Chicago yesterday on the Golden State Limited from California. They will attend the meeting of the international council of the club, to be held at the Medinah Athletic club tomorrow.

* * *

About Third of the Gold Star Mothers Visit France

Washington, D. C., Nov. 17.—[Special.]—While there were approximately 17,389 Gold Star mothers entitled to make the pilgrimage to European battlefields under the act of congress, only 5,437 have made the trip during the last two years. Thus 11,952 others remain to be sent.

OCEAN STEAMSHIP MOVEMENTS.

Arrived.	At.	From.
Bergensfjord	New York	Bergen
Rotterdam	New York	Rotterdam
Minnewaska	New York	London
Mauretania	New York	Southampton
Pennland	Antwerp	New York
St. Louis	Hamburg	New York
Excalibur	Marseilles	New York
Stavangerfjord	Oslo	New York
Simaria	London	New York
Homburg	Havre	Baltimore
Sailed.	From.	For.
Leviathan	Southampton.	New York

Women Crowd Cooking School on West Side

Thousands Brave Rain to Get Lessons.

BY KATHERINE KELLEY.

BRAVING intermittent downpours of rain, more than 5,000 west side housewives gathered at the entrance of Guyon's Paradise ballroom, 4000 Washington boulevard, yesterday to attend THE TRIBUNE School of Cookery. The crowds began coming early in the morning and because of the rain were admitted hours before the program started at 1:45 p. m., opening the third session of the school.

It was apparent that the fame of the recipes prepared by Mrs. Ida M. Chitwood, conductor of the school, had spread during the last two sessions on the north and south sides of Chicago. Hundreds of women, although they had attended the other sessions, were on hand yesterday to learn how to prepare another group of dishes planned by the nationally known food expert and dietitian.

An hour before the school was to open the 5,000 seats had been taken and ushers were placing more folding chairs near the stage. The balconies were filled. Even the booths surrounding the dance floor were crowded with women eager to see the food expert at work. All doors had been closed. At the side entrances women beat upon the doors in an effort to gain entrance, despite the advice of policemen that all seats inside were occupied.

With the appearance of Phil Maxwell, master of ceremonies, at the microphone, the vast audience broke into a thunder of applause, knowing the program was about to begin. Frank Bennett then led community singing with Mrs. Kathryn Bennett at the piano. This was followed by a stunt by Gayle Hinton, collegiate blues singer, with Lester Podewell and Art McConnell, comedians, of the Chicago conservatory's dramatic art department, and solos by Sylvia Loder Stone, contralto.

The curtains folded back disclosing the cheerful kitchen with the newest of conveniences and furnishings. Mary Meade, TRIBUNE home economics editor, then came on the stage and introduced Mrs. Chitwood.

There was a stir of approval when Mrs. Chitwood, after welcoming the women to the school, told them she was going to make a mixed grill.

"This is a dish that you can make in the oven and will be a whole meal in itself," Mrs. Chitwood told them. "What is more delicious than chops, mushrooms, link sausages, tomato, bacon, and sweet potato, all cooked in the oven? It is a dish your guests will want to go home and make the next day."

Mrs. Chitwood showed how to place the chops [lamb in this case], dusted with salt, pepper, and flour, in a baking sheet like one used for baking biscuits, after brushing the pan with a little fat. Around the chops she placed link sausages which had been cut apart. Then she arranged sliced tomatoes from which the cores had been removed around the sausages. Dip these in crumbs.

"You next take sweet potatoes which have been boiled until tender. The peelings should be removed and the potatoes dropped in a sugar syrup. The sugar will preserve the color. Cut the sweet potatoes in halves, which is a serving for each person. Arrange these around the tomatoes, dot with butter and sugar.

"The mushrooms may be placed about the chops with a half strip of bacon over each cap. Pop into the oven and cook 25 minutes. Just before removing from the oven, or when you turn the chops, grate cheese over the top of the mixed grill. And when the dish is done, it will be really a pleasure to place on the guest's place a lamb chop, mushrooms topped with bacon, two sausages, a slice of sweet potato, and two slices of broiled tomato. Add sprigs of parsley, and the dish will be additionally appetizing."

Other dishes she prepared were cheese sauce, potato puffs, sunset cake, Spanish steak, snowball salad, hot chicken ring, and sunshine special.

During the intermission, preceding the second cooking lecture of the afternoon, the women were entertained by the Cecille Barnett dancing students from the Chicago Musical college, Deice Owan, W-G-N pianist, and Emery Darcy, baritone.

The school will open at 1:45 again this afternoon and will continue through Friday. Prizes are given daily. On the final afternoon grand prizes will be awarded including an electric washing machine, refrigerator, iron, toaster, electric mixer, and vacuum cleaner.

The school of cookery will hold its final session Nov. 23 and 24 at the Coliseum. Programs will be given both afternoon and evening and housewives will be welcomed from all parts of the city.

The entertainment program this afternoon will consist of community singing directed by Carl Craven, assisted at the piano by Mrs. Bennett; a reading by Jeanne de Lee; solos by Esther Goodwin, contralto, of the American Conservatory, and MacKenzie Ward, baritone, of the Bush Conservatory, and dancing numbers from the Ideal Dancing studios.

Annette Livingston, of the Ned Wayburn Dance studios, will be one of the featured artists Friday afternoon at the final session at Guyon's Paradise.

BEG YOUR PARDON!

An item in THE TRIBUNE on Saturday, Nov. 7, incorrectly stated that Joseph Savoir had stolen eight silver foxes from the Skidmore fox farm in Marinette, Wis., and had taken them to a garage in the rear of 1976 North Hermitage avenue. A court in Marinette held that the foxes belonged to Savoir under a partnership agreement, that his arrest was malicious, and ordered John Frydryk of Marinette, the complainant, to pay the costs of the trial.

WOTTA LIFE! WOTTA LIFE!

The Bride's Boat

By Coralie Stanton and Heath Hosken

SYNOPSIS.

It was Kit Lenoure's twenty-sixth birthday. She'd worked four years as receptionist in a London family hotel and she felt herself in a groove. An East Africa guest offers her a post in the Grand Africa hotel, Soydoret, Kenya.

INSTALLMENT III.

OUT OF THE GROOVE.

"What do you want me for, Mr. Craig?" Kit asked.

"For the reception office, my dear. To take charge. I thought of you as soon as we had got things a bit settled. It would be good money. We can go into that later on. And I think you would enjoy the life. It's very free and friendly, although, of course, there are drawbacks, same as everywhere. But the climate is first class."

"But, Mr. Craig, could I do it? A big hotel? In Africa—a country I don't know a thing about?"

"Of course, you can do it." His shrewd eyes surveyed her confidently. His choice of her was the result of close observation on his former visits. Beneath her undoubted beauty he saw generosity and sweetness of spirit and the distinction of unusual intelligence. A large nature and a calm, capable will, as well as that indescribable quality we call charm. "You would soon fall into African ways. You mustn't think it is a big hotel because it's got such a grand name. It has no more rooms than this, although there is more space. Thirty bedrooms and about ten bathrooms, and one large suite that we keep for a millionaire safari, or some big government guns.

"We particularly want a young lady who has knowledge of London hotels, and one with her head screwed on the right way. We get a number of tourists nowadays, and sometimes, at a moment's notice, a big party going out on safari, people who are used to the best of everything, and

She had almost fallen into his arms.

want it, wherever they happen to be. My two partners and I agree that we want the London touch of a London girl, and a girl—" He had been going to say—"a girl who can keep her head with men"—but thought better of it and ended up—"A girl like you, Miss Lenoure."

Kit struggled with her confused feelings. There was that one thought that would come uppermost—Theo Sable was in Kenya. Probably he was in Kenya still. She wondered how large Kenya was. How extraordinary that she should get this offer today!

She had really no doubts about her power to fill the job. She knew the work of the reception office inside out, spending her life in it. For the last three weeks, indeed, she had been carrying it on in a particularly busy season, with guests coming and going every day, and doing another girl's work as well.

"The only thing is you must make up your mind at once," Mr. Craig went on. "We should want you out there as soon as possible. What notice would you have to give here?"

"A month."

"That would do. You would get out in November, the beginning of our dry weather, when the tourists come. You would be settled by Christmas. You'd have a bit more on your hands than here, in the social line, I mean. That's a great point out there—getting up dances and concerts and bridge tournaments, and mixing with the guests and seeing that they have a good time generally, particularly in the wet seasons. That's where they've been so handicapped since the Uniackes left. The manager is unmarried, and there's nobody else to do it." He smiled kindly at the girl. "Now, what do you say?"

"O, Mr. Craig, I hardly know—all at once!"

"You'll be well looked after, you know. There are lots of nice women in Soydoret, and plenty of nice young men! And you'd see a bit of the world!"

Yes, she would get out of this groove. She had that queer feeling, as if all her being were stirred up, as if she were being broken into little bits and put together again differently. And there was that thought—Theo Sable is somewhere in Kenya.

What she most wanted in the world! The happiness that she had missed.

And now she had the chance of going out and getting it.

But—there were a thousand buts! Her mother, her brother and sister—it was such a long way—the strangeness, the loneliness . . .

Theo Sable was somewhere in Kenya.

It happened in a second. The confusion of mind, the turmoil of emotion passed. Decision took its place. She was quiet and curiously at peace.

"Thank you, Mr. Craig," she said in a voice as collected as if she had been thinking over the proposal for weeks. "I will accept your offer. I like the idea very much."

. . . . .

Kit Lenoure could hardly believe that she was here, in the great port of Marseilles, glittering in early November sunshine as hot as summer, about to embark on the Messageries boat General Duphot for the port of Kilindini, in East Africa.

Yet here she was, alone, with her first class cabin passage, and the modest outfit in her luggage, that was being taken over by a blue bloused porter to the great liner that lay alongside the quay.

Noise, confusion, heat, strange smells, a mass of people hurrying this way and that, flower and newspaper kiosks, traveling food wagons on rubber tires being pushed along, filled with sandwich rolls, chocolates and nougat, wine and liquor bottles, and huge baskets of fruit; Algerian natives in snowy white robes and red fezes, with brilliant colored rugs and shawls thrown over their shoulders, others with both arms strung with ropes of artificial pearls; duskier men from the desert displaying one or two saddles of the finest Morocco make, to catch the eye of any rich "milor" who was going to play polo in India or Kenya—all the bustle and traffic that attend the going down to the sea in ships.

It had been an uneventful journey from London. Kit had had a sleeping car compartment to herself, the train being unusually empty. She was too dazed by the novelty of everything to take in very definite impressions. Her former trips abroad had been confined to a few days in Paris and a hectic week of winter sports in Grindelwald or Mürren. She had slept like a top, as the train hurtled through the night.

She had only spoken to one person, except railway officials, the whole way, a tall man with a handsome, bronzed, ironical face. She had almost fallen into his arms, as she was battered along the narrow corridor on her way back from the breakfast car that morning. She had dropped her bag and her tickets and papers had fallen out. He had retrieved them with a few polite words, and passed on with a quizzical smile, and, she thought, a look of surprise in his eyes. She had particularly noticed his eyes. They were dark grey and there was a light in them that blazed, although they were quite cold and impersonal. That passing look of his had given her a queer feeling. She would have liked to know who he was.

She gathered, from the number of taxis that transported her fellow travelers away from the quay, that most of them were going to lunch in the town. They were not sailing until late afternoon, she had been told. But she was going on board at once. She had been given a mighty good time in London before she left, and there were trickles of home sickness inside her, that indicated the immediate dispatch of a sheaf of picture post cards to her family and her kind friends.

[Copyright: 1931: By Coralie Stanton and Heath Hosken.]

[Continued tomorrow.]

THREE MEALS A DAY

From the Tribune Cook Book

BY MARY MEADE.

Tomorrow's Menu

MORNING

Grapefruit Sections
Poached Eggs
Waffles Honey
Milk Coffee

NOON

Sauerkraut and Wieners
Spice Cake
Hot Chocolate

NIGHT

Ham Provence
Franconia Potatoes
Yellow Wax Beans Paysanne
Tomato Salad
Orange Sherbet Wafers
Demi-tasse

Food Talk

Tomorrow let's give a thought to beans. I suppose our men folk who were in the war aren't as ready to consider them as we are, who know that there are beans and beans. The kind they had in France were one thing, and beans the way we fix them at home are something else entirely.

Here is one vegetable that's obtainable all the year round, in one form or another. Right now most of our beans come out of cans or in dried form. The next time you decide to serve baked beans, try the little limas for a change from the usual type. Baked baby limas are just enough different so that people who ordinarily aren't too enthusiastic over beans perk up when they see them.

When I cream lima beans and potatoes together, I prefer the regulation size, however, because they are more nearly the size of the potato pieces and make a better appearance.

Beans in cans are low in price now. It would be a good idea to stock up on them. Just because they come in cans alone, though, don't always serve them plain. Today I am giving you a variation on the unadorned bean. It's a good one to dress up yellow wax beans, which aren't exciting in themselves.

WAX BEANS PAYSANNE.

1 No. 2 can cut yellow wax beans
3 strips bacon
1 large onion

Dice the onion coarsely. Cut the bacon into ½ inch squares and boil the two for ten minutes in lightly salted water. Add the beans and simmer for 20 minutes. Use only enough water to keep mixture from burning.

HAM PROVENCE.

1½ inch slice ham
Tablespoon dry mustard
½ can sweetened canned milk
1 cup hot water

Brown the ham in a skillet over a hot flame. Mix the mustard to a paste with water and spread on the ham. Blend the milk and hot water, and pour over the ham. Bake in a moderate oven (325 degrees F.) till the milk is absorbed and the ham is tender (45-60 minutes).

[Copyright: 1931: By The Chicago Tribune.]

Movie Gossip as It's Heard in Hollywood

BY GEORGE SHAFFER.

[Chicago Tribune Press Service.]

Hollywood, Cal., Nov. 17.—[Special.]—Because the foreign film markets have died word has been given that the day of the one million dollar motion picture has passed. In the old days of the silents considerable of the net revenue from production of a film would come in from its foreign exhibition and a producer could afford to spend his million for a spectacular picture. But the sound pictures have little or no foreign market. Even foreign versions of successful American films as made here hardly bring in anything above their actual cost.

This change from the old days when Metro-Goldwyn-Mayer could afford to spend $3,000,000 for "Ben Hur" and over $1,000,000 for "The Big Parade," and Universal could do likewise with "Hunchback of Notre Dame" and "Phantom of the Opera," has been further emphasized by the orders sent out by the Wall street financial interests, which now provide filmdom's monetary sinews, to spend less and make the dollars go farther.

Result is that budgets for pictures are now made on a basis of $100,000 to $250,000, instead of $200,000 to $1,000,000, as they used to be.

Stork showers are being given for Dorothy Dwan [Mrs. Paul N. Boggs Jr.], who has been off the screen for a year since her marriage. Miss Dwan retires to the hospital in a day or two.

Buddy Rogers took nine instruments, one after the other, from members of the orchestra at Coconut Grove last week and played them. Scene was at the Thalian club's dinner party.

No sooner had Louis Mayer, Irving Thalberg, Norma Shearer, Marie Dressler, and the rest of the front rank entertainment corps at M. G. M. studio rolled in the welcome mat than they got word to roll it out again, not for Vice President Curtis and Will Hays, assorted navy and Mexican dignitaries, but for Lady Maureen Stanley, daughter-in-law of the Earl of Derby, who is en route to be house guest of the Thalbergs [Miss Shearer is Mrs. Thalberg].

Paris Designs Frock for the Bridge Player

BY BETTINA BEDWELL.

PARIS.—[Special.]—Among the many "end of the day" costumes that Paris is grinding out this season are bridge dresses, designed not only for the afternoon but for the evening. These dresses are, almost invariably, supplemented by little wraps which are only intended for indoor wear. A substantial fur coat atop of them, is in order for any foray out of doors.

Paul Poiret makes little fur capelets to accompany the bridge frock. They are tiny, as you can see by referring to the sketch, and are something to throw around the shoulders for decoration or a bit of added warmth indoors. This one is made of black broadtail and is lined with white crêpe marocain. It is fastened by a short strap of broadtail attached under two rhinestone buttons in front. The dress is made of white crêpe marocain, and has a low cut neckline in back, crossed near the shoulders by a knotted band of white crêpe, and the capelet of fur serves to cover this evening décolleté.

The long sleeves of the frock and its simple tailored lines make it quite suitable for afternoon wear, while décolleté gives it an eveninglike air. The tailored belt is buttoned over two rhinestone buttons like those on the fur capelet.

There is a modified 1880 drapery at the back of the skirt, achieved by a fan plaited ruffle just below the waistline in back, and by two circular ruffles placed one below the other from hipline to hem.

The length of this frock, which reaches to the ankles, is equally appropriate to formal afternoon and informal evening.

Breaks in Routine Handled Better by the Older Children

By GLADYS HUNTINGTON BEVANS.

Don't you find that no matter what rules you may make for the children or yourself, there must always be exceptions? Often the frequency of these exceptions is determined by the age of your children.

There are quite a few ways in which your management of them when they are little should differ from your management of them when they're older. Take this matter of sticking to a decision, for example—of saying no and then of being assailed by doubt as to your wisdom or of being confronted with some other reason for reconsidering.

When the children are little you can't do this too much; you have to be much more invariable than when they're older. You are establishing habits when they're babies or runabouts or beginning school. You are establishing habits of obedience, habits of sleeping, and other phases of physical care and behavior. Regularity and a certain invariability establish a rhythm which is wholesome and steadying.

Breaks in the routine—that is, exceptions—with little children have more effect upon the habit forming process. It is apt to be hard for them and for you if you let them stay up late or skip their naps or make other exceptions unless they are unavoidable ones.

But when the children are older it's quite another story. There comes a time when there develops a certain stability about their habits, and then they can withstand the exceptional and the unusual. They can understand why you will make an exception and won't try to take advantage of it.

Just when this age is can't be put down in figures. You will have to judge yourself when your child's mind is mature enough and his health secure enough. But it is important to recognize that older children can't be treated the same as very young ones.

[Copyright: 1931: By The Chicago Tribune.]

PATTERNS BY CLOTILDE

[Registered U. S. Patent Office.]

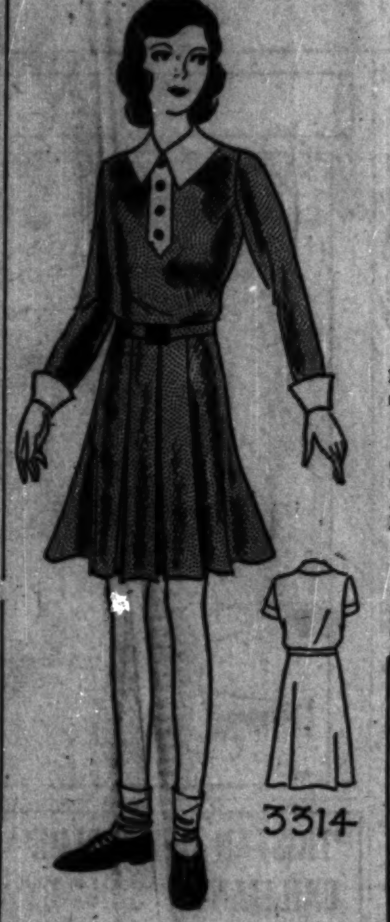

3314

GIRL'S DRESS.

This tailored model made of a tweed like cotton is an ideal type for the classroom. A new note is given in the box-plaits at the front of the circular skirt. The collar and cuffs and the tab closure are neat and smart. Challis, plain or printed, and the usual wash materials are suitable.

The pattern, 3314, comes in sizes 6, 8, 10, and 12 years. Size 8 requires 1⅞ yards of 39 inch material with ⅜ yard of 35 inch contrasting.

How to Order Clotilde Patterns.

Write your name and address plainly on dotted lines, giving number and size of such patterns as you want. Inclose 10 cents in stamps or coin [coin preferred; wrap it carefully] for each number, and address your order to Clotilde Patterns, Chicago Tribune, P. O. Box 537, Grand Central station, New York City.

Note—Clotilde patterns are made in New York exclusively for The Chicago Daily Tribune. They are perfect in fit, up to date in style, and the easiest of all patterns to use.

Order Blank for Clotilde Patterns

CLOTILDE PATTERNS,
CHICAGO TRIBUNE, P. O. BOX 537,
Grand Central Station, New York City.

Inclosed find $...... Please send me the Clotilde patterns listed below:

Pattern No...... Size...... Price......

3314..............................

Name ....

Number and Street ....

City ....

State ....

Society Plans Mystery for Charity Jan. 15

JAN. 15, check the date on your social calendar, for there is to be another big benefit then, but what it is is a deep dark secret which will not be divulged until after the charity ball on Dec. 18.

Mrs. Walter Borden announced the January date at a meeting of the Friends of Opera yesterday, asking the coöperation of the members of the organization, but reminding them to work for the charity ball first and then to use their energies for the January benefit, the proceeds of which will go to the unemployed of Chicago.

The ballroom at the Drake, where the meeting was held, was crowded for the affair, and it seemed as if every one in society was there, but that couldn't have been true, for at the same time there was a large gathering of women at Mrs. Potter Palmer's residence at 1301 Astor street for the annual meeting of the Needlework and Textile Guild of the Art Institute. Some lovely pieces of needlepoint were exhibited at the latter meeting, eliciting ohs and ahs of admiration and envy from those whose handiwork was not on view.

Mrs. C. Morse Ely had contributed a vestibule rug and two bags to the exhibition; Mrs. Charles G. King a needlepoint backgammon board mounted on a table with mirror trimmings and a pair of lovely evening slippers; Mrs. Kent Clow a box to hold 9 packs of cigarets; Mrs. Edmund Andrews a three-ply fire screen; Mrs. George R. Nichols a large frame for a picture of her father, Dr. Frank Billings; Mrs. Philo A. Otis a chair seat; Mrs. Richardson Dunham a sofa pillow; Mrs. Charles A. Schweppe a bag; Mrs. C. W. Scott a chair seat, and Mrs. Moise Dreyfus a padded dressing gown.

Mrs. Barrett Wendell and Miss Eleanor McCormick poured tea after this meeting. The tea table was all in white and silver and it as well as the Palmers' stunning apartment came in for many admiring comments during the afternoon. The board of directors was unanimously elected and includes Mrs. Chauncey B. Borland, Mrs. Emily C. Chadbourne, Mrs. John W. Gary, Mrs. King, Miss Elizabeth McCormick, Mrs. Palmer, Mrs. Edward L. Ryerson Jr., Mrs. Schweppe, Mrs. Harry H. Shearson, Mrs. Gustavus F. Swift and Mrs. Wendell.

At the Friends of Opera meeting short addresses were made by Mrs. Arthur Meeker, Herbert Witherspoon and Mrs. Borden, and a musical program was given by Mme. Noel Eadie, M. Jan Kiepura and M. Augusto Beuf. Among those having tea after the program with the artists and the speakers were Mrs. Rockefeller McCormick, Mr. and Mrs. Charles H. Swift, Mrs. Nevins Johnson, M. and Mme. Formichi, and Mme. Elizabeth Schumann and her husband, Dr. Alwin of Vienna.

Gillette Girls' Debut Plans; Drama League; Persian Art.

Cards are out for the debut tea of the Misses Helen and Marietta Gillette, who will be introduced to Chicago society by their uncle and aunt, Mr. and Mrs. William Shippen Jenks. The tea-dance will be at the Fortnightly on Saturday, the 5th of December.

The Chicago Drama league will have a Sunday evening supper party on Nov. 29, at the Casino, at which Dr. Paul Shorey will speak on "A Digression from Lysistrata." Mrs. Marvin Miner Jr. is president of the league.

The New Orient society has sent out invitations for a dinner for Sir Denison Ross on Wednesday, Dec. 9, at the Palmer house. There Sir Denison will speak on Persian art with particular reference to the recent Persian exhibition held in London. Prof. James H. Breasted will preside at the dinner. Henry Field is chairman of the executive committee, the other members being Daggett Harvey, J. Sanford Otis, and Adlai E. Stevenson.

Mrs. Patrick A. Valentine is opening her residence at 209 Lake Shore drive this afternoon at 3 o'clock for a lecture by Victoria Booth Demarest. Mrs. Demarest, whose maternal grandparents were William and Catherine Booth, founders of the Salvation Army, has preached or conducted missions in the British Isles, in Europe, Newfoundland, Canada and all sections of the United States. Her subject this afternoon will be "The Challenge of the New."

Mr. and Mrs. James B. Forgan and Mr. and Mrs. Donald M. Forgan are to give a dinner dance for Miss Julie Forgan on Christmas eve at the Casino, instead of on Dec. 30, as previously announced. The Donald Forgans and their daughter, Miss Julie, will spend the Christmas holidays in Chicago.

Mrs. Chauncey B. Borland is chairman of the committee in charge of the tea to be given Friday at the Tavern by the English Speaking union for the maharajah of Burwan, and Mrs. Andrew MacLeish is vice chairman. Assisting them will be Mrs. Ernest Ballard, Mrs. Walter Borden, Miss Helen Gilbert, Mrs. Joseph Adams, Mrs. William G. Hibbard, Mrs. Marie Rozet, Mrs. Cyrus H. Adams, Mrs. Charles W. Dempster, Mr. and Mrs. Alan C. Dixon, Col. and Mrs. George T. Langhorne, Mr. and Mrs. Eames MacVeagh, and Mr. and Mrs. William B. Hale.

The American Opera society is holding its second open meeting of the season at the Fortnightly on Sunday afternoon, Dec. 6. Excerpts from Karl Schmidt's opera, "Lady of the Lake," will be given by Edith Mansfield, soprano, William Miller, tenor, and William Rhodes, pianist-narrator. Prof. and Mrs. Schmidt will come from Louisville for the meeting. Mrs. Archibald E. Freer, Mrs. Rockefeller McCormick, Mrs. William L. Baum, Mrs. Hayden B. Harris, and Mrs. American...

Golden Card To...

(Clip out and send to The Chicago Tribune, T...

Please enter my name in ... Tournament.

Enclosed find money o...

for..............................

Street ....

City ....

MOTION PICTURES DOWNTOWN

PALACE RKO RANDOLPH at LA SALLE Opens 10:45 A. M. COME TODAY for Your Share of Loony Laffs! 4 MARX BROS. IN PERSON! and Their Comedy Company and Bobby May | SUMMERS & HUNT | Gloria Lea & Co. Screen Treat The "Cimarron" Star EDNA MAY OLIVER in the RKO-Radio Picture "FANNY FOLEY HERSELF" (PATHE NEWS) SATURDAY PALACE DR. ROCKWELL

35¢ TO 3 50¢ TO 6:30

STATE-LAKE DOORS OPEN 9:45 A.M. "IT GETS YOU" Exclaimed Mae Tinee "Best younger generation jazz age picture ever produced!" "ARE THESE OUR CHILDREN?" RKO-Radio's Production with ERIC LINDEN BEN ALEXANDER Rochelle Hudson (Pathe News)

TODAY 9:00 a.m.

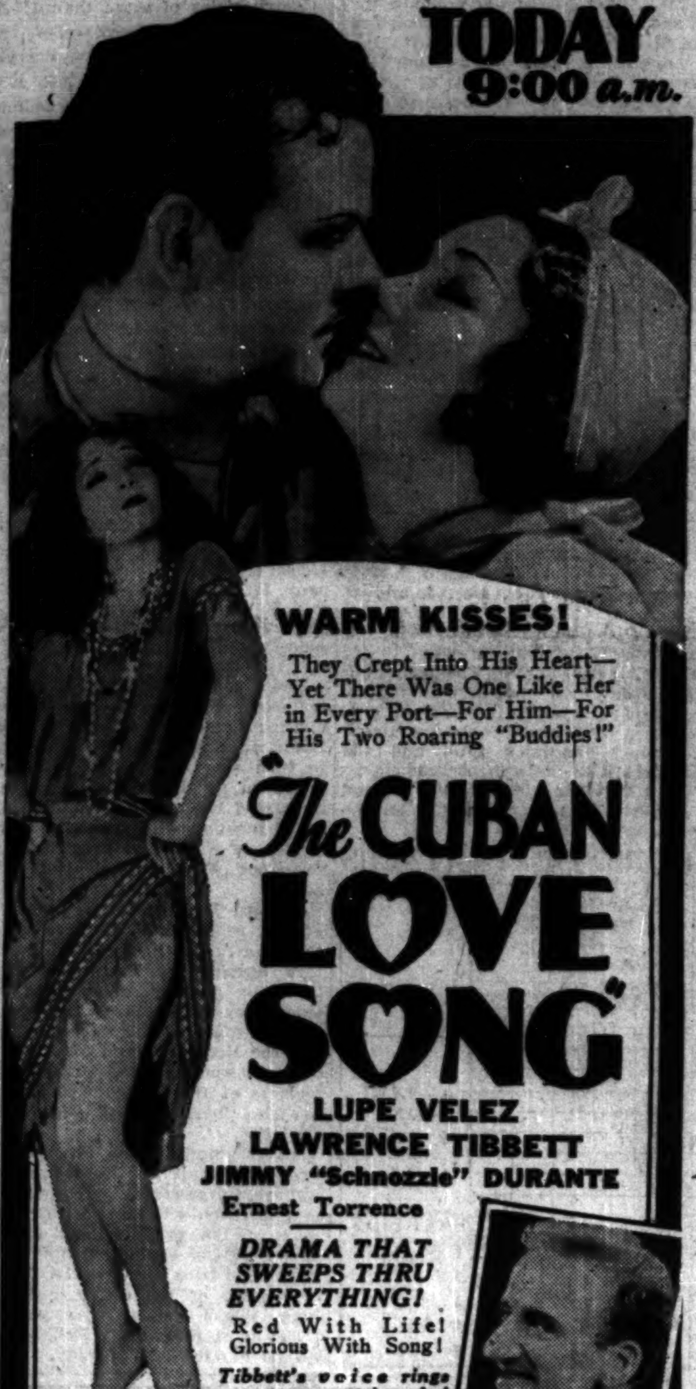

WARM KISSES! They Crept Into His Heart—Yet There Was One Like Her in Every Port—For Him—For His Two Roaring "Buddies!" "The CUBAN LOVE SONG" LUPE VELEZ LAWRENCE TIBBETT JIMMY "Schnozzle" DURANTE Ernest Torrence DRAMA THAT SWEEPS THRU EVERYTHING! Red With Life! Glorious With Song! Tibbett's voice rings out to new triumphs! A Metro Smash! PUBLIX-BALABAN & KATZ ROOSEVELT STATE near WASHINGTON

CASTLE STATE AT MADISON Greta Garbo CLARK GABLE "SUSAN LENOX" THE SENSATION OF THE SEASON! ADULTS ONLY

LOOP-END Theatre State, bet. Jackson & Van Buren Continuous from 10:45 a. m. to 6 p. m. 35c after 6 p. m. 50c VAUDEVILLE Raquel Torres — In Person Arthur Jarrett — Radio Star Other Feature Acts Screen—"RECKLESS LIVING" First Showing—with Mae Clarke

ORPHEUM STATE & MONROE "HOMICIDE SQUAD" LEO CARILLO—MARY BRIAN —and— LAUREL & HARDY in their first feature length comedy hit "PARDON US" Newman Travelogue—"Southern India"

LAST PERFORMANCES "A STUDENT SONG FROM HEIDELBERG" —Beginning Tomorrow— "TWO HUMANS" UFA CINEMA CHICAGO AVE. AT MICHIGAN Cont. 1:30 to 11:30 P. M. Children 25c

FOREST PARK

FOREST Madison St. at Des Plaines 2 FEATURES Warner Baxter—"SQUAW MAN" Noah Beery—"SHANGHAIED LOVE"

MAYWOOD

LIDO 5th Ave. at Washington Blvd. MATINEE DAILY Phillips Holmes—"An American Tragedy" Lewis Stone—"The Bargain"

AUSTIN.

PLAISANCE 406 N. Parkside at Lake TWO FEATURES "GUILTY HANDS" & "THE RUNAROUND"

IRIS 5743-47 Chicago Ave. Dbl. Feature SYLVIA SIDNEY "Confessions of a Co-ed"—"Pagan Lady"

PARK 5960 W. LAKE ST. Two Features—Constance Bennett "Bought" and "Daughter of the Dragon"

HIGHLAND PARK

ALCYON "SQUAW MAN" WARNER BAXTER—LUPE VELEZ

SOUTH

ROSELAND-STATE MICHIGAN-110TH PLACE Buster Keaton—"Sidewalks of New York" BIG STAGE SHOW!

CHELTEN Exchange at 79th E. Brent, "Pagan Lady" Phillips Holmes—"An American Tragedy"

COLONY 59TH & KEDZIE 2 Features Every Day "DREYFUS CASE"—"THE SPIDER"

HIGHWAY 63d & Western. Dbl. Feat. ADULTS ONLY "An American Tragedy" & "Shanghaied Love"

MARQUETTE 63d-Kedzie. Big Dbl. Feat. ADULTS ONLY "An American Tragedy" & "Shanghaied Love"

NEW REGENT 6836 S. HALSTED DOUBLE FEATURE "Confessions of a Co-ed"—"Traveling Husbands"

SOUTH

WARNER THEATRES AVALON Doors open 1 P. M. 10-30c till 6:30 The All-American Spectacle! Starts: 2:13, 5, 7:47, 10:34 The SPIRIT of NOTRE DAME LEW AYRES and 'The 4 Horsemen' —AND— The 4 MARX BROS. "Monkey Business"

CAPITOL ADULTS ONLY Censor's Order CLARK GABLE Greta Garbo "SUSAN LENOX" STARTS 2:00, 4:54, 7:48, 10:42 —AND— "Get-Rich-Quick WALLINGFORD" Wm. Haines "Schnozzle" Durante STARTS 3:16, 6:10, 9:04

STRATFORD 63d and Halsted 2—BIG FEATURE HITS—2 TOM MEIGHAN MAUREEN O'SULLIVAN "SKY LINE" Tallulah Bankhead Fredric March in "MY SIN"

HIGHLAND (Dbl. Feat.) 79th-Ashland "Street Scene" Lowell Sherman "HIGH STAKES"

COSMO Alice White 79th-Halsted "Sweethearts on Parade" & "Sundown Trail"

LEXINGTON (Adults Only) 1162 E. 63d "American Tragedy" & Noah Beery "Shanghaied Love"

JEFFERY (Double Feature) 71st-Jeffery Bebe Daniels, "Honor of the Family" Daring! Different! "Dreyfus Case"

GROVE (Adults Only) 76th-Cottage "American Tragedy" & "HONOR OF THE FAMILY"

W. ENGLEWOOD 63rd-Ashland "BAD GIRL" & "Legion on Parade" "First to Fight"

SHORE (Adults Only) 75th-Kingston Phillips Holmes, "Confessions of a Co-Ed," & Conrad Nagel, "Pagan Lady"

SYMPHONY (Dbl. Feat.) Chgo.-Cicero Edmund Lowe, El Brendel, Lois Moran "The Spider," and "The Mad Parade"

SCHOENSTADT'S TALKIE THEATERS

PICCADILLY MARY ASTOR Robert Ames—"Smart Women" Extra—"LEGION ON PARADE"

PEOPLES 47th and Ashland Sylvia Sidney—"Street Scene"

JACKSON PARK Stony Island at 67th Bargain Mat. Today "MURDER AT MIDNIGHT"—8:00, 10:45 "SHANGHAIED LOVE"—7:00, 9:40

COMMERCIAL 92D & COMMERCIAL ESTELLE TAYLOR SYLVIA SIDNEY—"STREET SCENE" NANCY CARROLL—"PERSONAL MAID"

MIDWEST 35TH & ARCHER PAT O'BRIEN NANCY CARROLL—"PERSONAL MAID" Extra—5 BIG VAUDEVILLE ACTS—5

R-K-O ENGLEWOOD 63rd & Halsted 25c 1 to 6 P. M. "EAST OF BORNEO" & RKO Vaudeville

HAMILTON 71ST & PAXTON "Lightnin'"—8:20 "Confessions of a Co-ed"—7:05, 10:05

OAKLAND SQ. 3947 Drexel Blvd. Double Feature "Street Scene"—"Honor of the Family"

RAMOVA 35TH & HALSTED The Greatest Murder Case of All Time—"THE DREYFUS CASE"

NORTH

SHERIDAN 25c 6 P.M. Sheridan Road and Irving Park Blvd. 2 FEATURES 4 MARX BROTHERS in "MONKEY BUSINESS" BARBARA KENT in "GRIEF STREET"

TERMINAL 25c 7 P.M. 3315 Lawrence—2 Features SYLVIA SIDNEY in "STREET SCENE" BUSTER KEATON in "SIDEWALKS of NEW YORK"

HOWARD HOWARD STREET "L" 25c Price—1:30 to 6:30 Sylvia Sidney—William Collier Jr. "STREET SCENE" Warner Baxter—"THE SQUAW MAN" Exclusive Free Parking Service

ADELPHI 7074 N. CLARK Adults Only, 25c—All Times Lionel Barrymore, Kay Francis, Polly Moran "GUILTY HANDS"—Joan Bennett, Owen Moore "HUSH MONEY"—News, Comedy, Cartoon

BUCKINGHAM 3319 N. CLARK Radio Drawing 9 P. M. NANCY CARROLL—"PERSONAL MAID" LOWELL SHERMAN—"HIGH STAKES"

DE LUXE Wilson & Broadway Near "L" Station Wm. Boyd, "Big Gamble"—"The Bargain"

RIDGE DEVON AT CLARK EVELYN BRENT "Pagan Lady" and "Confessions of a Co-ed"

LAKE SHORE BROADWAY AT BELMONT "Waterloo Bridge"—"Mother and Son"

WEST

WILSON 2418 W. MADISON Shadow Detective Mystery Sylvia Sidney—"Confessions of a Co-ed"

MARSHALL SQ. 22d-Marshall Blvd. "Murder at Midnight" and "An American Tragedy"

PARK RIDGE

PICKWICK "The Squaw Man" NOAH BEERY—"SHANGHAIED LOVE"

MISCELLANEOUS

ESSANESS THEATRES

VOGUE Broadway at Grace 25c—1:30 to 6:30 Sylvia Sidney, Wm. Collier Jr. "STREET SCENE" Bebe Daniels, Warren William "HONOR OF THE FAMILY"

North Center Lincoln-Irving Opens 1:30 Sylvia Sidney, Wm. Collier Jr. "STREET SCENE" Nancy Carroll, Pat O'Brien "PERSONAL MAID"

BYRD Madison at Cicero. Opens 6:00 Evelyn Brent, "The Pagan Lady" Sylvia Sidney, "Confessions of a Co-Ed"

LAMAR Marion at Lake 'L'. Opens 1:30 Wheeler & Woolsey—"Caught Plastered" Bill Boyd—"The Big Gamble"

LOGAN 2648 Milwaukee. Opens 6:00 Evelyn Brent, "The Pagan Lady" Lil Dagover, "The White Devil"

BIOGRAPH 2433 Lincoln. Opens 1:30 Alice White, "Murder at Midnight" Bill Boyd, "The Big Gamble"

BROADWAY STRAND 1643 Roosevelt Sylvia Sidney, "An American Tragedy" James Hall, "Mother's Millions"

EMBASSY 3940 Fullerton Open 6:00 Mary and Her 12 Platinum Blondes In a Complete New Presentation Richard Barthelmess, "The Last Flight" James Hall, "Mother's Millions"

DEVON 6740 Sheridan. Opens 6:00 Warner Baxter, "The Squaw Man" Wheeler & Woolsey, "Caught Plastered"

400 6746 Sheridan. Opens 6:00 Mae Clark, "Waterloo Bridge" Ina Claire, "Rebound"

CRAWFORD 19 S. Crawford. Opens 6:00 Adults Only by Censors' Decree Evelyn Brent, "Pagan Lady" Sylvia Sidney, "Confessions of a Co-Ed"

DAVIS Lincoln at Wilson. Opens 6:00 Lewis Stone, "The Bargain" Glenn Tryon, "The Sky Spider"

MOTION PICTURES MISCELLANEOUS

Publix-Balaban & Katz WONDER THEATERS

CHICAGO RANDOLPH—STATE ST.—LAKE 35c—10:45 A. M. to 1 P. M. GEO. BANCROFT in "Rich Man's Folly" FRANCES DEE —Stage— DUCI DE KEREKJARTO GAUDSMITH BROS.

ORIENTAL RANDOLPH near STATE 35c—10:45 A. M. to 1 P. M. Smoking on Mezzanine "TOUCHDOWN" RICHARD ARLEN PEGGY SHANNON JACK OAKIE Stage—"THE 3 SAILORS" AL KVALE, Other Stars

ROOSEVELT STATE ST. near WASHINGTON 35c—9 A. M. to 1—50c to 6 P. M. Romance! Action! Drama! "THE CUBAN LOVE SONG" (See adjoining columns for further information)

McVICKERS MADISON ST. near STATE 35c—9 A. M. to 1 P. M. ADULTS ONLY "THE YELLOW TICKET" —with— LIONEL BARRYMORE ELISSA LANDI

UNITED ARTISTS RANDOLPH ST at DEARBORN 35c—9 A. M. to 1 P. M. The Laugh of a Lifetime "FLYING HIGH" with BERT LAHR Charlotte Greenwood Pat O'Brien

PARADISE CRAWFORD near WASHINGTON 35c—1:15 to 6:30 P. M. EDDIE CANTOR 'PALMY DAYS' with CHARLOTTE GREENWOOD "STARS of YESTERDAY" 10 BIG ACTS Eva Tanguay Many Others

UPTOWN BROADWAY at LAWRENCE 35c—1:30 to 6:30 P. M. EDDIE CANTOR in "PALMY DAYS" with CHARLOTTE GREENWOOD RAYMOND BAIRD, Music Sensation HANS MUENZER—FRANK WILSON, OTHERS IN BIG STAGE SHOW!

TIVOLI COTTAGE GROVE near 63RD 35c—1:15 to 6:30 P. M. EDDIE CANTOR in "PALMY DAYS" Here in Person RUTH ROLAND She sings! She dances! She's great! Extra! FRANKIE MASTERS

HARDING MILWAUKEE at SAWYER 25c, 1:30 to 6:30, Adults Only Greta GARBO "SUSAN LENOX" Clark GABLE AND "SKYLINE" Thomas Meighan Hardie Albright

TOWER 63RD ST. near BLACKSTONE 25c, 1:30 to 6:30, Two Hits "GET-RICH-QUICK WALLINGFORD" WM. HAINES, "Schnozzle" & Also CLIVE BROOK in "24 HOURS"

RIVIERA BROADWAY near LAWRENCE 25c, 1:30 to 6:30. Gala Program Zane Grey's "RIDERS OF THE PURPLE SAGE" "PENROD and SAM" Leon Janney

NORSHORE HOWARD ST. near CLARK 25c, 1:30 to 6:30. Two Hits WM. POWELL, Marian Marsh "Road to Singapore" & Tallulah Bankhead in "MY SIN"

MARYLAND 63 ROST at MARYLAND "HONOR OF the FAMILY" Bebe Daniels "DREYFUS CASE" All-Star Cast

SENATE MADISON at KEDZIE NANCY CARROLL in "Personal Maid" & Charles Bickford, "EAST of BORNEO"

CENTRAL PARK 3535 ROOSEVELT NANCY CARROLL in "Personal Maid" & Warner Baxter in "SQUAW MAN"

GRANADA SHERIDAN at DEVON PUBLIX GREATER TALKIE THEATERS MARBRO MADISON near CRAWFORD 30c—1:30 to 6:30 TWO BIG FEATURES 30c—1:00 to 6:30 "GET-RICH-QUICK WALLINGFORD" WILLIAM HAINES "Schnozzle" DURANTE Leila HYAMS Also GRANADA "THE SPIRIT OF NOTRE DAME" LEW AYRES and '4 Horsemen' Also MARBRO PAUL LUKAS—Dorothy Jordan 'The BELOVED BACHELOR'

NORTOWN Western-Devon Matinee Daily "BAD GIRL" James Dunn Sally Eilers AND "SIDEWALKS OF NEW YORK" Buster Keaton

GATEWAY Lawr.-Milwaukee Matinee Daily "STREET SCENE" Sylvia Sidney Wm. Collier Jr. AND NANCY CARROLL Pat O'Brien "PERSONAL MAID"

CONGRESS Milw.-Rockwell Matinee Daily "HIGH STAKES" Lowel Sherman Mae Murray AND "THE DREYFUS CASE" with All Star Cast

STATE 5814 W. Madison; CRYSTAL North Av. Nr. Cal.; MANOR 5600 W. North Av. For Adults Only "AN AMERICAN TRAGEDY" with Sylvia Sidney, Phillips Holmes, —also— "THE BARGAIN" in Lewis Stone, Doris Kenyon

WINDSOR 1225 N. Clark NANCY CARROLL in "Personal Maid" & Sylvia Sidney in "Street Scene"

CENTURY Clark-Diversey Matinee Daily Tallulah Bankhead Fredric March in "MY SIN" AND Thomas Meighan Hardie Albright "SKYLINE"

BELMONT Lincoln-Ashland Matinee Daily "HIGH STAKES" Lowell Sherman Mae Murray AND "THE DREYFUS CASE" with All Star Cast SAM HERMAN REVUE on stage 8:30

PANTHEON Sheridan nr. Wilson "BAD GIRL," Sally Eilers "DREYFUS CASE," Star Cast

BELPARK 3231 N. Cicero Adults Only "AMERICAN TRAGEDY" Sylvia Sidney, Phillips Holmes Wm. Boyd, "BIG GAMBLE"

BERWYN 6404 W. 22nd St. WARNER BAXTER, Lupe Velez in "Squaw Man" Wm. Boyd, "BIG GAMBLE"

LA GRANGE 84 S. 5th, La Gr. "AMERICAN TRAGEDY" Sylvia Sidney, Phillips Holmes

NORTHWEST

NEW DRAKE 3548 MONTROSE 25c to 7:15 P. M. SYLVIA SIDNEY—PHILLIPS HOLMES "CONFESSIONS OF A CO-ED" EDMUND LOWE—"THE SPIDER" Free Hosiery Gift Night—9 P. M.

PORTAGE PARK 4050 Milwaukee CHIC SALE WALTER HUSTON—"STAR WITNESS" LIL DAGOVER—"WHITE DEVIL"

CROWN 1605 W. DIVISION LUPE VELEZ Warner Baxter—"THE SQUAW MAN" Lewis Stone—"BIG GAMBLE"

RIVOLI 4380 ELSTON SYLVIA SIDNEY "An American Tragedy" & "Pagan Lady"

IRVING Irving Park Blvd. & Crawford WALTER HUSTON "STAR WITNESS"—"MOTHER'S MILLIONS"

ALAMO 3641 W. CHICAGO Lewis Stone, "The Bargain" Sylvia Sidney—"An American Tragedy"

COMMODORE 3105 Irving Park Blvd. Lewis Stone "Bargain"—Wm. Boyd, "Big Gamble"

TIFFIN 4051 W. NORTH AVE. Lewis Stone—"The Bargain" Sylvia Sidney—"An American Tragedy"

MONT CLARE Grand Ave. at Harlem DOUBLE FEATURE "An American Tragedy" & "Shanghaied Love"

NORTHWEST

ADMIRAL 3940 LAWRENCE Mat. Daily 15c, Eve. 25c On Stage On Screen Chickola—Famous Hypnotist and Princess White—Mental Marvel C. Nagel, "Pagan Lady"—Murnau's Immortal Story, "White Devil"

NO MAN'S LAND

Teatro del Lago Sheridan Road Between Wilmette & Kenilworth SYLVIA SIDNEY—PHILLIPS HOLMES "AN AMERICAN TRAGEDY"

EVANSTON

VARSITY 1710 SHERMAN Sylvia Sidney, "Street Scene" Bebe Daniels—"HONOR OF THE FAMILY"

WILMETTE

WILMETTE "BOUGHT" CONSTANCE and RICHARD BENNETT

LAKE FOREST

DEERPATH "Star Witness" WALTER HUSTON—CHIC SALE

BERWYN.

NEW RITZ 6334 W. ROOSEVELT RD. 3 FEATURES "Way Down East" and "Star Witness"

Society Plans Mystery for Charity Jan. 15

...ER 15, check the date on your ...cial calendar, for there is to be ...nother big benefit then, but what ...t is in a deep dark secret which ...s not to be divulged until after the ...ty. It on Dec. 18.

...rs. Walter Borden announced the ...rty date at a meeting of the ...ends of Opera yesterday, asking ...operation of the members of ...r organization, but reminding them ...work for the charity ball first and ...n to use their energies for the ...ty benefit, the proceeds of which ...l go to the unemployed of Chicago. ...he ballroom at the Drake, where ...e meeting was held, was crowded ...r the affair, and it seemed as if ...ery one in society was there, but ...t couldn't have been true, for at ...e same time there was a large gath...ng of women at Mrs. Potter Pal...er's residence at 1201 Astor street ...r the annual meeting of the Needle...ft and Textile Guild of the Art ...stitute. Some lovely pieces of needle...ork were exhibited at the latter ...ace, eliciting ohs and ahs of ad...iration and envy from those whose ...andiwork was not on view.

...rs. C. Morse Ely had contributed a ...ooked rug and two bags to the exhi...it; Mrs. Charles G. King a needle...ork backgammon board mounted on ...ood with mirror trimmings and a ...air of lovely evening slippers; Mrs. ...ul Cox a box to hold 9 packs of cig...ttes; Mrs. Edmund Andrews a three...old screen; Mrs. George R. Nich...ls a lamp frame for a picture of her ...n, Dr. Frank Billings; Mrs. Philo ...ley a chair seat; Mrs. Richardson ...ughes a sofa pillow; Mrs. Charles A. ...ayne a bag; Mrs. C. W. Scott a ...ag seat, and Mrs. Moise Dreyfus a ...ark evening gown.

...rs. Bronson Wendell and Miss ...ane McCormick poured tea after ...e meeting. The tea table was all ...ld and silver and it as well as ...e Potters' stunning apartment ...as the means admiring comments ...ring the afternoon. The board of ...anders was unanimously elected and ...cludes Mrs. Chauncey B. Borland, ...rs. Emily C. Chadbourne, Mrs. John .... Gray, Mrs. King, Miss Elisabeth ...cDonald, Mrs. Palmer, Mrs. Ed...ard L. Ryerson Jr., Mrs. Schweppe, ...rs. Percy B. Shearson, Mrs. Gus...us F. Swift and Mrs. Wendell.

...ll the Friends of Opera meeting ...d addresses were made by Mrs. ...ffey Mosher, Herbert Witherspoon ...d Mrs. Borden, and a musical pro...am was given by Mmes. Noel Eadie, ...ina Dinora and M. Augusto Beuf. ...fter having tea after the pro...am with the artists and the speak...s were Mrs. Rockefeller McCormick, ...rs. and Mrs. Charles H. Swift, Mrs. ...elen Johnson, M. and Mme. For...ad, and Miss Elisabeth Schumann ...d her husband, Dr. Alwin of Vienna.

—

Chile Girl Debut Plans; Boast Legacy Persian Art.

...ilds are not for the debut tea ...f Miss Helen and Marietta Gil...an, who will be introduced to Chi...ago society by their uncle and aunt, ...r. and Mrs. William Shippen Jenks. ...he tea-dance will be at the Fort...ghtly on Saturday, the 5th of De...ember.

...he Chicago Drama league will ...ve a Sunday evening supper party ...t 6:30, at the Casino, at which ...r. Paul Shorey will speak on "A ...ersion from Lysistrata." Mrs. ...orth Miner Jr. is president of the ...eague.

...he New Orient society has sent ...vitations for a dinner for Sir ...obert Rose on Wednesday, Dec. 9, ...t the Palmer house. There Sir Deni...on will speak on Persian art with ...articular reference to the recent ...ersian exhibition held in London. ...rof. James H. Breasted will preside ...t the dinner. Henry Field is chair...an of the executive committee, the ...ther members being Daggett Harvey, ... Rhoades Otis, and Adlai E. Steven...on.

...rs. Patrick A. Valentine is opening ...er residence at 209 Lake Shore drive ...n the afternoon at 3 o'clock for a lec...re by Victoria Booth Demarest. Mrs. ...emarest, whose maternal grandpar...nts were William and Catherine ...ooth, founders of the Salvation ...rmy, has preached or conducted mis...ions in the British Isles, in Europe, ...ewfoundland, Canada and all sec...ions of the United States. Her sub...ct this afternoon will be "The Chal...nge of the New."

—

...r. and Mrs. James B. Forgan and ...r. and Mrs. Donald M. Forgan are ...ving a dinner dance for Miss Julie ...organ on Christmas eve at the Ca...ino, instead of on Dec. 30, as pre...iously announced. The Donald For...ans and their daughter, Miss Julie, ...ill spend the Christmas holidays in ...hicago.

—

...rs. Chauncey B. Borland is chair...an of the committee in charge of ...he tea to be given Friday at the Tav...rn by the English Speaking union ...or the maharajah of Burwan, and ...rs. Andrew MacLeish is vice chair...an. Assisting them will be Mrs. ...obert Ballard, Mrs. Walter Borden, ...rs. Helen Gilbert, Mrs. Joseph Ad...ms, Mrs. William G. Hibbard, Miss ...ula Reed, Mrs. Cyrus H. Adams, ...rs. Charles W. Dempster, Mr. and ...rs. Alex C. Dixon, Col. and Mrs. ...homas T. Lanthorne, Mr. and Mrs. ...ames MacVeagh, and Mr. and Mrs. ...illiam B. Hale.

—

...he American Opera society is hold...g its second open meeting of the ...ason at the Fortnightly on Sunday ...fternoon, Dec. 6. Excerpts from Karl ...oldmark's opera, "Lady of the Lake," ...ill be given by Edith Mansfield, so...ano, William Miller, tenor, and Wil...am Rhodes, pianist-narrator. Prof. ...dl Mrs. Schmidt will come from ...vanston for the meeting. Mrs. Archi...ald E. Freer, Mrs. Rockefeller Mc...ormick, Mrs. William L. Baum, Mrs. ...arden R. Harris, and Mrs. Americus .... Callahan are some of those inter...sted in the work of the society.

—

Florence Noyes to Make Sketches in Old Mexico.

Interesting bits about various peo...le—the attractive Titian haired Florence Noyes, daughter of the Ernest H. Noyeses of 1242 Lake Shore drive, and Mrs. Sheldon Dick left Sun...ay for old Mexico to do some ...ketching, but mainly to become ...cquainted with that country. Mrs. ...ick expects to be away only a few ...eeks, but Miss Noyes will remain in ...exico for about two months.

The John Bordens will have the ...lifford Rodmans, Mr. and Mrs. James .... Hutchins, and the Russell Forgans ...s house guests at their plantation ...n Mississippi for Thanksgiving and ...hat week-end. Mrs. Borden and the ...hildren are spending most of the win...er in the south and Mr. Borden ...oins them very often.

Mrs. Joseph Leiter of 44 Banks street returned yesterday from Wash...ington; she is planning a debut party ...or her niece, Miss Audrey Campbell, ...ut the date has not been decided ...pon yet. Mrs. James F. Porter of ...innetka, who sailed for Europe in ...id-September after closing her sum...er place on Penobscot bay, Me., re...urned last week to Winnetka. Her ...on, Fairfield Porter, who accom...anied her to Italy, will remain there ...ntil after Christmas.

Mrs. John J. Mitchell has returned ...rom New York. She went there to ...eet her mother, Mrs. J. Ogden ...rmour, who arrived on the Aquitania ...ast week. Mrs. Armour is remaining ...n the east for a visit before coming ...ome. The Mitchells have no definite ...lans for the winter, but they usually ...pend Christmas at their Santa Bar...ara residence and they probably will ...o west before that holiday.

* *

SPONSORS CHARITY FOOTBALL

MRS. MITCHELL HARPER.
[Tolof Photo.]

Mrs. Mitchell Harper is a member of the Evanston Junior league committee in charge of arrangements for a charity football game to be played on Saturday in Dyche stadium by the Evanston and New Trier High schools. Proceeds will benefit the league's free dental clinic in Evanston and other charities.

TEN FLYING SCIENTISTS SEE FINE DISPLAY OF THE SHOOTING STARS

BY RANSOME SUTTON.
[Science Correspondent of Los Angeles Times.]

Pasadena, Cal., Nov. 17.—[Special.]—"The best display of Leonids since 1866," Dr. Paul W. Merrill of the Mount Wilson observatory remarked as he climbed into the huge three-motored Fokker for the return trip to Pasadena, while dawn was breaking over the great American desert at Las Vegas, Nev., today. An airplane had been utilized to study shooting stars.

The Leonids swarm out of the sky every thirty-three and one-quarter years from the direction of the constellation Leo. They originate, Dr. Merrill says, far this side. Leo is the star-spangled, blue-black background against which is seen the shooting stars.

Sitting in the darkened plane between Salt Lake City and Las Vegas, the ten members of the observation party, representing Mount Wilson observatory and various press associations, watched the meteors streak the sky.

They are meteors, it seems, until they strike the earth's atmosphere; then, if they do not burn up in the air, they hit the surface of the earth and become meteorites.

From his window, Dr. Merrill himself saw 134 shooting stars between 2:45 a. m. and 4:42 a. m., while flying at a height of about two miles. In order to study the fireworks more comprehensively, a landing was made at Las Vegas.

French Scholars Honor Rabbi Louis L. Mann

Dr. Louis L. Mann, rabbi of Sinai congregation and professor of oriental languages at the University of Chicago, was notified by the French government yesterday of his election to the Academy, an honorary organization of French scholars and savants, not to be confused with the French Academy. Dr. Mann holds numerous honorary degrees from American universities.

* *

President Hoover to Attend Banquet of Gridiron Club

Washington, D. C., Nov. 17.—(AP)—An invitation to attend the now celebrated dinner of the Gridiron club, composed of the chiefs of Washington newspaper bureaus, on the night of Dec. 12, was accepted today by President Hoover.

* *

WASHINGTON SOCIETY

Washington, D. C., Nov. 17.—[Special.]—Mrs. Hoover went to Baltimore today, accompanied by her secretary, Mrs. Butler, to attend the dinner given by the Maryland congress of parents and teachers.

Mrs. Ray Lyman Wilbur, wife of the secretary of the interior, entertained at luncheon today and had as her ranking guest Mrs. Stone, wife of Mr. Justice Harlan Fiske Stone.

* *

What's Doing Today

CONVENTIONS.

Land Grant Colleges and Universities...Stevens
Illinois League of Women Voters.....
.....Windermere East and West
Kiwanis International.....Drake

MEETINGS.

Delta Tau.....Shoreland
8 and 40.....Great Northern
German American Women's club.....La Salle
Kabana and Kabana.....La Salle
Phi Delta Sigma.....Great Northern
Presbyterian General Council.....Drake

LUNCHEONS.

Alpha Sigma Lambda.....Marshall Field's
Beta Psi.....Mandel's Ivory room
Chicago Beta Psi.....Mandel Bros.
Chicago Safety Council.....Great Northern
Chicago Tennis Assn.....Marshall Field's
Circus Fans.....Sherman
Delta Chi.....Chicago Bar Assn.
Delta Pi.....Gimbel's
Delta Tau Delta.....Chicago Engineers' club
Kappa Beta Phi (Southern).....Brevoort
Hyde Park Kiwanis.....Windermere
Lake View Kiwanis.....Webster
Woodlawn Kiwanis.....Wedgewood
Lincoln Park Kiwanis.....Parkway
Lambda Chi Alpha.....Sirens, Pirie, Scott
Lambda Gamma Phi.....Chicago Bar Assn.
Military Intelligence Assn.....La Salle
Naval post, No. 372, American Legion
.....Mandel Bros.
Phi Beta Delta.....Elks' club
Phi Chi Theta.....Mandel Bros.
Phi Epsilon Pi.....Gimbel's
Polar club.....Webster
Pi Gamma Rho.....La Salle
Purdue Assn.....Chicago Engineers' club
Schlaraffia.....Atlantic
Sigma Nu.....Chicago Engineers' club
Sunbeam league.....Stevens

EVENING EVENTS.

Former German Students.....Atlantic
Chicago Geographic society.....
.....Chicago Lighting Institute
Chicago School Survey.....Stevens
Chicago Medical and Heart Assns..Dental Arts
Hospital for Women and Children.....
.....Parkway
Int. Soccer Football league.....Portniklyn club
Kansas State College Alumni.....
.....Chicago Lighting Institute
Lily of the Valley club.....La Salle
Queen of All Saints church...Shoreware Beach
Bar and Tatler club.....St. Clair

[Compiled by the convention bureau of the Chicago Association of Commerce, to which please send any additions or corrections.]

Movie Beauties Portrayed by Society Women

GRETA GARBO, the Marchesa Casati, Miss Baba Beaton, Edith Sitwell, Marion Davies, Ina Claire, Tillie Losch, Lady Diana Cooper, Marlene Dietrich, Lady Lavery, Tallulah Bankhead, the countess of Oxford and Asquith, Anna May Wong, and Mrs. Vernon Castle all were at Orchestra Hall last night, not in person, but impersonated by those women of Chicago society who most nearly resemble those international beauties whom Cecil Beaton has included in "The Book of Beauty." However, as Mr. Beaton gracefully put it in his introductory speech last night, his book is most incomplete, for it was published before he had visited Chicago.

The Chicagoans were posing in tableaux vivants for the benefit of Olivet Institute, which thus is richer by about $10,000. The benefit was engineered and managed ably by Mrs. Howard Linn. Mrs. Linn read Mr. Beaton's descriptions of each beauty before the curtains parted to show the picture in its Victorian frame, and during the entr'acte she read a paper telling about the work of Olivet.

Mrs. Volney Foster and Mrs. Walter Paepcke, who were the first posers; La Garbo, and the lovely Italian Marchesa respectively, were at a disadvantage, for the makeup and lighting effects were not as perfect for their pictures as they were for the others, but they were enthusiastically received nevertheless. Mrs. John Wentworth as Miss Baba Beaton, sister of the artist, was a vision in silver and pearls; Miss Eleanor Holden was a statuesque Edith Sitwell; Mrs. William Mitchell Blair was the lovely Marion Davies, but instead of being a tableau vivant, her impersonation was more of a moving picture; Mrs. Lloyd Laflin made a charming Ina Claire; Mrs. Robert S. Pirie was the mysterious looking Tillie Losch; Mrs. J. Andrews King, the Lady Diana Cooper, as the Madonna in "The Miracle"; Miss Marjorie Horton, Marlene Dietrich, in black tights and a high silk hat like those worn by the lovely German screen actress in "Morocco"; Mrs. Thorne Donnelley was Tallulah Bankhead; Mrs. Chauncey McCormick was the countess of Oxford and Asquith; Mrs. Adlai E. Stevenson, Anna May Wong; Miss Jane Schuttler, Mrs. Vernon Castle.

Mrs. Laurance H. Armour, Mrs. Frank E. Wilhelm, Mrs. Clifford Rodman, and Mrs. Shreve Badger were the four profiles of Lady Lavery which Mr. Beaton has woven together in his photograph of that noted beauty.

Following the tableaux Ruth St. Denis gave two dances, The White Madonna and Marwari Nautch, and during the entr'acte supper was served in the foyer ballroom by a group of young men dressed as French waiters.

To list the members of the audience would be to make a list of Chicago's "400" and several hundreds more, for literally "every one" was there. Among those who had guests in the boxes were Mrs. Watson Armour, Mrs. Charles G. King, Mrs. Stuart Logan, Mrs. Frank G. Logan, Mrs. Earle H. Reynolds, Mrs. Patrick A. Valentine, Mrs. Walter B. Wolf, Mrs. Charles F. Glore, Mrs. Waller Borden, Mrs. Charles E. Brown, Mrs. Charles S. Dewey, Mrs. Charles B. Goodspeed, Mrs. Samuel Insull, and Mrs. William H. Clow Jr. Some of those on the main floor were Mr. and Mrs. William J. Chalmers, Mr. and Mrs. Fletcher Durbin, Mr. and Mrs. Evan Evans, Mr. and Mrs. Morris L. Johnston, Mr. and Mrs. Samuel T. Chase, Mrs. C. Morse Ely, Mrs. John A. Carpenter, Miss Alice Roullier, Mrs. Kellogg Fairbank, Robert Allerton, Mr. and Mrs. Potter Palmer, Mr. and Mrs. James W. Thorne, and Russell Tyson.

* *

Bright Sayings of the Children

"My little cousin, 6 years of age, was told by her mother to help her brother, 7 years her senior, wash the dishes one evening. She went to the task tearfully, and her mother, noticing the situation, turned to the children with a question, whereupon the little girl remarked to her brother, "Well, Jackie, Lincoln didn't free all the slaves." W. D. F.

* *

A FRIEND IN NEED

BY SALLY JOY BROWN.
Asks for Bedding, Rugs.

"My husband, who is not well, hasn't had steady work for the last three years. We have two children and have a hard time getting along. We need bedding and rugs, which we cannot buy, and we'd be thankful for any you could get for us.

"Mrs. L. R."

To be without sufficient bedding during the chill autumn weather means much discomfort for this needy family. If you have any to spare I hope you will not hesitate to offer it.

—

Offers Magazines.

"I have a large collection of popular magazines which I am sure some one with time to read will enjoy having. It includes the Saturday Evening Post, Liberty, and a number of others.

"Mrs. M."

The ardent reader will find plenty of material here for enjoyment on long winter evenings. If you care for this type of literature let me know about it. Write; please do not telephone.

Antoinette Predicts Platinum Blond Vogue Will Vane

BY ANTOINETTE DONNELLY.

The chances are that the platinum blond won't survive much longer as a vogue. And I don't thing her downfall will be due to the fact that it is an expensive thing to commit the hair to. Nor that it is a hazardous proceeding, inexpertly done.

The thing that will kill the vogue will be the identical thing that took the empress out of the Eugenie chapeaux—the rank commonness to which a fad may be reduced, over night. And you do see some poisonous looking heads as a result of platinum-turning appointments.

—

Primarily, platinum hair coloring belongs on a creature with more than average claim to exoticism. Her original hair should be light of color so that the skin fits in with the new head tint. Her teeth should be white and perfect, her profile young, her eyes clear and young. Otherwise, the experiment adds age, instead of subtracting. The more lines in the face, the more age lent by the almost white hair with the bluish-lavender tinting. It's not nearly so softening to mature skin and features as natural white or gray hair.

Most of the platinumizing is done with a dye, and it can't be called by any other name than a dye. If the hair is dark to begin with, that means a strong bleach first with extra strong peroxide. Or with a bleach made of peroxide and ammonia and a white paste containing magnesium.

—

The renewal process is something to be thought about unless you're in the Big Money. A touch up once a week may be needed to keep the dark spots at the roots from showing.

Because of the bleaches necessary to convert dark hair to light, the hair is so badly dried out that oil treatments must become a weekly item of expense. Then, there is the element of risk with a permanent that provides another argument against the lasting popularity of the vogue. But the main thing, however, is that it is a vogue that only the theatrical and spectacular should dare and these types should be little more than voting age. It calls for expensive clothes, a new makeup investment, and flawless skin and teeth.

* *

NEW YORK SOCIETY

New York, Nov. 18.—[Special.]—Mrs. Melville E. Ingalls, sailed tonight on the Europa.

Mr. and Mrs. David H. McAlpin II. came from Morristown N. J., to the Drake for the winter.

Mrs. Anne D. Duane, who arrived yesterday on the Berlin, is at the Westbury for the season.

Mr. and Mrs. Charles E. F. McCann kept open their Long Island country place over the last week-end. Their guests included Lord Decies and the Hon. Moya Beresford.

The Grand Duchess Marie of Russia gave a reception and musicale yesterday at the Waldorf Astoria. There were 200 guests. A musical program was arranged by Prince Alexis Oblensky.

DORIS BLAKE ANSWERS

Ban on Clinging Vines.

"Dear Miss Blake: Is it proper for a girl to hold a fellow's arm while walking on the street? LANG."

If she needs assistance the young man offers his arm, otherwise they walk along independently.

* *

BEAUTY ANSWERS

E. J.: SWIMMING IS ONE OF the best exercises known. Don't loll around in a bathing suit, but swim. There is hardly a muscle in your body which escapes action when you swim.

Doris Thinks This Wife Is Entitled to Baby She Craves

BY DORIS BLAKE.

"My husband and I have been married ten years. We rent a beautiful apartment. I have canaries, love birds, and a dog. For six years of my married life I worked to make the load lighter for my husband.

"At present I am practicing being a housewife. But ever since the day we married I have wanted a baby. I was always pacified with the fact that it would be welcome, later. Now, my husband tells me we cannot afford a baby. My heart aches for what must be the most wonderful thing to own in the world.

"If, after ten years, we can't afford a child, when will we? I am 30 and adore my husband. I hate to harp on the subject too much to him. What do I care for the piano, the birds, the radio, or the dog?

"It isn't that my husband doesn't like children. He plays with them and gets along with them beautifully when they are around, but with him it is all a question of 'can't afford it.'

A MOTHER'S CRY."

There comes a time in the affairs of matrimony when the husband's wishes are not of paramount importance. Especially, when these are based on selfish grounds, when they involve baby cancellation orders. That, in spite of his breadwinning position, is slightly outside his dictation.

The worst thing about postponing the day of an infant's arrival is that tomorrow always seems a less expedient day than today. Each luxury need, satisfied, breeds another luxury want. And in nine cases out of ten, the reward of material satisfaction is just a dry taste in the mouth.

I always wonder why women do not take this matter of child bearing into their own hands. It is their right, quite aside from the question of duty. And the business of converting a husband into parenthood isn't half the job it seems to be, unless the man is abnormal in his antipathy toward children.

Anyway, in this particular instance, it is markedly a question of the woman's right to have the child if she wants it. Six years of co-operative nest lining and four years of active home management entitle a woman to the thing she wants most from marriage. Further postponement would only mean less physical and financial opportunity with each passing year.

AMUSEMENTS.

STUDEBAKER — STARTING SUN. EVE. NOV. 22 — MATS. WED. THURS. SAT. — CUT RATE PRICES 25c 50c 75c $1 $1.50

Chicago Civic Opera — Wacker at Madison. Fra. 9610 — Seats Available for All Performances — PRICES $1 TO $6 (No Tax) — Tonight at 8 RIGOLETTO — Radio, Ulada, Kispura, Thomas, Lazzari; Cond. Morasanti. Thurs.—"BORIS GODUNOFF." Radio, Alcheson, Vanni-Marcoux, Celestin, Ringling, Bourskaya, Bassani; Cond., Cimini. Sat. at 2—"AIDA" (popular prices, $1 to $4)—Pareti, Van Gordon, Alcheson, Formichi, Mosel, Lazzari; Ballet; Cond. Morasani. Mon.—"RAINBOW AND DELILAH." Van Gordon, Mitchell, Pareti, Bassani, Bassani; Ballet; Cond., Cimini. Tues.—"LA BOHEME." Mason, Bourskaya, Kispura, Bassi, Lazzari, Bassani; Cond., Morasanti.

ERLANGER—Now—Mat. Sat. $1-$2.50 — NIGHTS (Exc. Sat., Sun. and Holiday) Best Seats $3 — EARL CARROLL VANITIES — HERB WILLIAMS, JACK BENNY, CHAZ CASE — 86 WORLD'S MOST BEAUTIFUL GIRLS

SELWYN—*Pop. Mat. Tomorrow* — MARY BOLAND — VINEGAR TREE — HER GAYEST COMEDY HIT

BLACKSTONE — NEXT MONDAY MATS. WED. & SAT. — GILBERT MILLER Presents — TOMORROW AND TOMORROW with ZITA JOHANN AND GLENN ANDERS — A Play by Philip Barry — N.Y. Cast & Production — 1st Offering of 5th Theatre Guild Season — Miss Lattrell now at the Blackstone — Theatre Receiving Subscriptions

CORT — Evgs. 50c-$2.50, ex. Sat. $3 — MAT. TODAY: 50c to $2 — LAST 2 WEEKS — Screaming Comedy Hit — "UNEXPECTED HUSBAND"

GRAND OPERA HOUSE — Pop. Mat. Today — *Brilliant! Beautiful! Memorable!* — Blossom Time — THE BEST SINGING AND PLAYING ENSEMBLE IN AMERICA

AMUSEMENTS.

Pardon, Please!

We regret the disappointment to hundreds of ticket-buyers who were turned away Sunday, Monday and Tuesday, when we were "sold out"—we are happy, however, at the triumph of

Fritzi Scheff

in Belasco's Comedy

"Tonight or Never"

—and assure you there are still good seats to be had for today's "Pop." Mat., tonight and all other performances.

ADELPHI — 4 WEEKS ONLY — Seats Now for All Performances

BERTHA OTT ANNOUNCES — THE PLAYHOUSE SUNDAY at 3:30 — RUSSIAN SINGING ACTOR — Victor CHENKIN

CIVIC THEATRE SUNDAY at 3:00 — VIOLIN RECITAL—NAGUM — BLINDER

ORCHESTRA HALL Friday, Nov. 27 at 3:30 — CELEBRATED NEGRO TENOR — Roland HAYES — Prices $2.50, $2, $1.50, $1, at box office now.

GARRICK — MAT. TODAY, 50c-$2 — Nites (Ex. Sat.) $1-$3 — "IT'S A WOW!"—*Collins, Tribune* — George Gershwin's Musical Comedy Hit — "GIRL CRAZY" — BENNY RUBIN—(in person) — FRANCES UPTON—VIVIAN JANIS — *Fourcome Quartette & a Ben Bernie Band*

HARRIS: MAT. TODAY: $1-$2 — GOOD SEATS ALWAYS AT BOX OFFICE — Dramatic League's Second Bill — EDITH BARRETT and SIR GUY STANDING in Mrs. Moonlight — *What a Woman Will Do for Love*

GT. NORTHERN NOW — EUGENE O'NEILL'S — ASTOUNDING NINE-ACT DRAMA — Strange Interlude — Curtain 5:15 — Dinner Recess 7:10-9 — NIGHTS (EX. SAT.) $2.50 AND DOWN

APOLLO — POP MAT. SATURDAY — $5 AND DOWN — *World's Funniest and Fastest Show* — Al Jennie Ted Phil — Brice☆Baker☆Healy — in BILLY BOSS' "CRAZY QUILT" — NIGHTS (Ex. Sat.) $3 BEST SEATS

PLAYHOUSE — Limited Engagement — The Blue Ghost — THE PLAY THAT HAS EVERYTHING — *Mystery—Romance—Thrills*

ILLINOIS THEATRE — Mat. Today 2:30 — "THE GREEN PASTURES" — Nights $1 to $3; Mats. Wed.-Sat. $1-$2.50

DISCOVERS THE BEST!

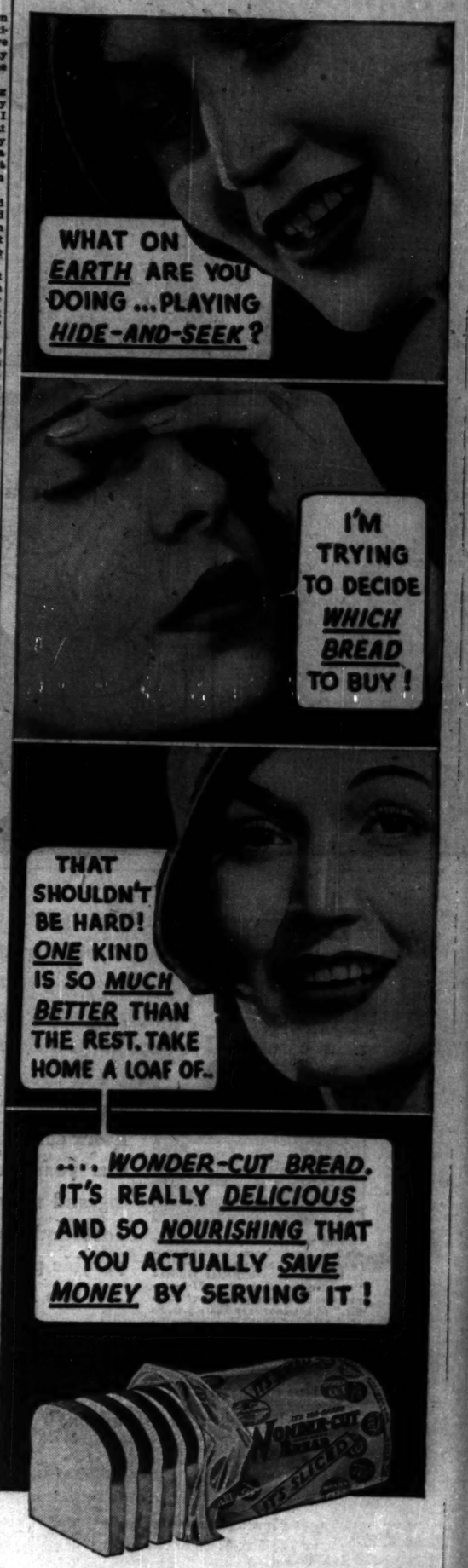

Don't be misled by names and claims. Buy the bread your *toaster* chooses. The bread your *grocer* recommends. The bread that carries Good Housekeeping's famous *Seal of Merit* on every wrapper. Ask for *Wonder-Cut Bread* by name. More people serve Wonder-Cut Bread than any other kind.

WONDER-Cut BREAD — IT'S SLO-BAKED AND SLICED

A dry skin today can be a smooth skin tomorrow—if Nivea Creme is applied tonight. Its Eucerite content makes it go deep and work deep—conditions your skin from within. Leaves no after-greasiness—an ideal night cream.

Tubes 25c and 50c—Jars $1.00

Nivea, Eucerite Reg. U. S. Pat. Off.

Golden Card Tournament Coupon

(Clip out and send to the Golden Card Editor, The Chicago Tribune, Tribune Tower, Chicago, Ill.)

Please enter my name in The Chicago Tribune Golden Card Tournament.

Enclosed find money order—certified check for $.....
for.....pack of cards.

.....
Name of individual or organization.

Street.....

City.....State.....

Will you wish you had "looked at a HUDSON" *later on*?

THIS advertisement is as nearly in the public service as it is possible for a commercial message to be. It does not urge nor even ask you to buy a Hudson or an Essex car; it suggests merely that you examine them carefully if you are in the market.

Hudson and Essex high-speed engines are the highest compression power units in use today, operating on standard fuels. The eight-cylinder Hudson "Greater Eight" develops 87 horsepower at 3600 r.p.m.; the Essex "Super Six," 60 horsepower at 3300 r.p.m. So efficient is Hudson and Essex engine design, owners may use ordinary gasoline without annoyance from engine knock

The premise under that suggestion is that Hudson and Essex cars, this year as in former years, embody engineering and structural advantages not found in other cars in comparable price range.

If this is true, and these advantages appeal to you, your examination may possibly save you the chagrin and disappointment later on of wishing you had "looked at a Hudson."

So look at a Hudson or an Essex before you decide what car to buy, and when you look at it, look beneath the superficial body contour and the glittering paint.

Startix, the Automatic Self-Starter—a new safety feature available at slight extra cost—makes Hudson and Essex motors stall-proof. Should you stall your motor on hills or in traffic, Startix restarts it *—instantly and automatically.* Operated by the ignition lock, Startix starts your motor the moment you turn the switch, and keeps it going as long as the ignition is "on"

Look at the heavy-duty understructure, the massive double-drop frame, the patented splayed wider-and-longer springs, the solid-unit, rattle-proof steel body—vital things like these.

Hudson controls the patents on splayed springs, under which the rear springs of both Hudson and Essex cars are set at an angle with the frame, preventing sideway and greatly increasing comfort. The springs themselves, like the frame and the whole understructure of the car, are heavy-duty built, greatly oversize in comparison with other cars in comparable price range

Look at the clean-lined compact high-speed engines that in the Hudson Eight pour out 87 horsepower at 3600 r.p.m. and in the Essex Super Six, 60 horsepower at 3300 r.p.m.—engines of such efficient high-compression design that you can burn ordinary gas in them and still get premium performance.

The famous Hudson compensated inherently balanced crankshaft is the most accurately balanced crankshaft in use today—so satin-smooth and vibrationless in action that it eliminates the need for cushioning vibration as needed in the case of many other cars

Look at the cars inside and out as exemplars of that pioneering policy at Hudson which has enabled this company to record more than *sixty* important "first's" in the honor roll of contributions to the present-day automobile building art.

There is no point in talking here of "performance, comfort, economy and value"—the vitality of these words is voided by over-use.

But just drive the cars yourself; give them a real workout and not just an asphalt promenade—then you'll have a real basis for comparison.

Selective Free Wheeling—Hudson and Essex drivers can "select" to free wheel or not, according to the road. On the straightaway and rolling highways you can enjoy the floating speed and gas-economy of free wheeling. Descending steep grades where you need the engine's extra braking power, a convenient control near the clutch lever throws the motor into conventional gear—instantly—without clashing. An optional feature

The Lubricated Cork Cushion Clutch is an exclusive patented feature of Hudson and Essex cars. A clutch is strictly a friction device. Cork is the finest friction material known. Lubrication is absolutely necessary to preserve the durability of any friction surface. Lubricated cork inserts in the Hudson and Essex clutch "cushion" as the clutch engages, giving a soft, velvety shift, without jar or chatter, especially when going from free wheeling into gear

Then you'll see why the wisest minds in the automobile industry itself have learned year after year to say: *"Watch Hudson!"*

Then you'll see why failing to examine Hudson and Essex carefully before you decide what car to buy is tantamount to spending your good money with your eyes shut! Hudson Motor Car Company, Detroit, Michigan.

HUDSON PRICES LIST FROM $875 TO $1450 F.O.B. DETROIT

HUDSON AND ESSEX

ESSEX PRICES LIST FROM $595 TO $895 F.O.B. DETROIT

Salesrooms: Corner 25th St. & Michigan Ave. **BUTLER MOTORS, INC.** DISTRIBUTOR **Michigan 2000** **Service Station: Corner 25th St. & Indiana Ave.**

SOUTH
AJAX AUTO CO.
7800 Stony Island Ave.
BALZEKAS MOTORS
6012-14 South Kedzie Ave.
BEVERLY MOTORS, INC.
8953-59 South Ashland Ave.
CALUMET MOTOR CO., INC.
10940 Michigan Ave.
HEYNE MOTOR SALES
5104 South Ashland Ave.

SOUTH (Continued)
SCHOLL MOTOR SALES
7023 South Halsted St.
NORTH
BECKER-ANDERSON MOTOR COMPANY
2479 Milwaukee Ave.
BROADWAY HUDSON-ESSEX CO.
5657 Broadway
DAMPMAN-SCHMIDT CO.
1820 Ridge Ave., Evanston

NORTH (Continued)
LOGAN SQUARE HUDSON-ESSEX
2401 Logan Blvd., at Western Ave.
NORTH SIDE MOTORS
4950 North Western Ave.
SCHELLENBERGER MOTOR SALES
4101 Milwaukee Ave.
WEST
CHICAGO-OAKLEY MOTOR SALES
2307-13 W. Chicago Ave.

WEST (Continued)
BATES MOTORS, INC.
4644 Washington Blvd.
CHLEBECEK MOTOR SALES
5912 W. 22nd St., Cicero
CLARK MOTORS
3901 West Division St.
CRANDALL MOTOR SALES
811 West Madison St., Oak Park
MICHNA MOTOR SALES
3842-44 Ogden Ave.

SUBURBAN
BARRINGTON, ILLINOIS
Barrington Hudson-Essex Co.
BLUE ISLAND, ILLINOIS
Jenner Bros., 123d St. & Western Ave.
ELMHURST, ILLINOIS
Staats Motor Sales
GARY, INDIANA
Elkins Motor Sales
460 Connecticut St.

SUBURBAN (Continued)
GLEN ELLYN, ILLINOIS
Bonde Motor Sales, 499 Penn Ave.
HAMMOND, INDIANA
Agnew Motor Co., 5311 Hohman Ave.
HARVEY, ILLINOIS
Bates Auto Sales, 194 E. 155th St.
HINSDALE, ILLINOIS
Hinsdale Hudson Co.
York Rd. and Ogden Ave.
INDIANA HARBOR, INDIANA
Galvin Motor Sales

SUBURBAN (Continued)
LOMBARD, ILLINOIS
Lombard Auto Repair
PARK RIDGE, ILLINOIS
Fricke Motor Sales, 12-18 Main St.
RIVER GROVE, ILLINOIS
Davis Service Station
WAUKEGAN, ILLINOIS
Grigsby Hudson Co., 304 Genesee St.
WINTHROP HARBOR, ILLINOIS
Fossland Service & Garage

AURORA—Illinois
HUDSON JOHNSON COMPANY
49-51 South Lake St.

JOLIET—Illinois
BENGSTROM-BRITZ, INC.
579 So. Chicago St.

OTHER SECTIONAL DISTRIBUTORS

DAVENPORT—Iowa
COUGHLAN SALES COMPANY
1003-5 W. Fourth

PEORIA—Illinois
W. A. WOOD COMPANY
704 South Adam St.

ROCKFORD—Illinois
EARL BENGTSON COMPANY
120-126 North First St.

Buy From Your Nearest Dealer

SECTION TWO
SPORTS
MARKETS
WANT ADS

SHAM
TROJAN
BAKER, GUARD,
IS TRANSFERRED
TO END POSITION

1,500 Students Chee
Squad at Train.

BY GEORGE SHAFFER.
[Chicago Tribune Press Service.]
Los Angeles, Cal., Nov. 17.—Pepp
by two student rallies, one
campus massmeeting at 11 o'clock th
morning, and the other a farewe
given by the band and 1,500 rooti
supporters at the station, Souther
California's football squad of 34
trained at 4:15 o'clock this evenin
for the year's big game with Not
Dame.
The Trojan team that goes east th
season is a far different team fro
that of 1930 which played a h
wildered, confused, half dazed ga
to succumb here to Rockne's cha
pions, 27 to 0.

Team Eager, Fighting, Alert.

This squad carries eagerness, figh
ing spirit and alertness. Where la
year's Trojans were burdened wi
the feeling that they were good, th
year's bunch aren't sure they're goo
at all. There are some lopsided scor
in coast conference victories ov
Stanford, Oregon, Washington Stat
and Oregon State that might impre
the boys, but don't, for there is a
feat at hands of St. Mary's and
very scant win over California to
mind them what happened when th
let down even temporarily.
The squad went through a fin
workout this afternoon and eve
Coach Howard Jones, cynic that he
about Notre Dame games, bent a l
tle with his boys.
Jones gave some hint of the defe
sive tactics he expects to be forced
use at South Bend by shifting to s
Johnny Baker, his star running guar
who was singled out last year
Notre Dame's players as the b
player on the 1930 Trojan squad.
Baker may or may not start
game at end, but if he doesn't
will go in there the first time th
Ray Sparling's knee injury makes
easy for Notre Dame around Sp
ling's left wing.

Rosenberg at Guard.

At Baker's customary left guard
tion, from which he slips back to b
interference, Aaron (Rosy) Rosenb
a sophomore line star, will fill the g
Rosenberg started the season
tackle, but proved such a fast, h
hitting, smart defensive guard that
has been used interchangeably
Baker in Coach Jones' key line
sition.
Jones has made another line sh
during the last eleven days of sc
drill. Figuring that Stevens and D
his two sophomore right guards, m
crumble before, Notre Dame, Jo
has spent the last week teaching
right guard signals and trick to Er
Smith, 210 pound right tackle. W
Baker on end, Rosenberg at runn
guard, and Smith at the other gu
replaced by Bob Erskine, 205 po
sophomore tackle. Jones will be
to confront Notre Dame with a
ward wall averaging 195 pounds.
a line which will take a great dea
whittling down before it can be p
trated by any power plays.
The Trojans' back field undoubt
will play as it has all season,
Galus Chaver, 190 pound quarter
remade from full back, starting
game, with himself, Full Back
Musick, Half Back Ernie Pinck
carrying the ball. When the pay
logical moment seems to have arri
Orville Mohler, most elusive bro
field runner on the coast, will g
quarter back; Shaver will slip to
back but will continue to call sign
and the back field will aim to
Mohler past the scrimmage line.

Baker Ball Carrier, Too.

Johnny Baker, shifted to left
showed what he could do as a
carrier against Montana last w
when Johnny used his speed on a
that calls him back out of the lin
the moment the ball is snapped.
carries it on a reverse. Against M
tana, Baker ran 71 yards before
was caught. A similar play, exec
with perfect blocking, sent Spar
across the line of the surprised S

[Continued on page 27, column

Injury Fatal to
Freshman Star
at Alabama U

Tuscaloosa, Ala., Nov. 17.—[
cial.]—James R. Nichols, 20 year
University of Alabama fresh
football player from Winchester,
who suffered a dislocated vertebr
the freshman-varsity game
Armistice day, died early today.
Nichols, a 200 pound center on
freshman squad, was a star p
on the Fort Wayne, Ind., High s
team before matriculating at
bama. Nichols, according to F
man Coach Paul Burnum, was a
the best prospects for the va
next year.
Because of his injury, the s
uled game between the Ala
freshman and the Mississippi
freshmen Saturday was cancelled
was to be the final game of the
for the Alabama freshmen.

SECTION TWO
SPORTS
MARKETS
WANT ADS

Chicago Daily Tribune
THE WORLD'S GREATEST NEWSPAPER

CALL MISS WEST!
If you want to sell your business, she's the one to help you. She knows how to write a want ad that will find buyers quickly. Call her on Superior 0100—Advertisement

WEDNESDAY, NOVEMBER 18, 1931. *** 25

SHAMROCKS OVERWHELM BUFFALO SEXTET, 5-0

TROJAN COACH SHIFTS LINE FOR NOTRE DAME GAME

BAKER, GUARD, IS TRANSFERRED TO END POSITION

1,500 Students Cheer Squad at Train.

BY GEORGE SHAFFER.
[Chicago Tribune Press Service.]

Los Angeles, Cal., Nov. 17.—Pepped up by two student rallies, one a noon meeting at 11 o'clock this morning, and the other a farewell session at the station, Southern California's football squad of 34 entrained at 6:45 o'clock this evening for the year's big game with Notre Dame.

The Trojan team that goes east this week is a far different team from that of 1930 which played a bewildered, confused, half dazed game at Chicago here to Rockne's champions, 27 to 0.

Team Eager, Fighting, Alert.

This squad carries eagerness, fighting spirit and alertness. Where last year's Trojans were burdened with the feeling that they were good, this year's bunch aren't sure they're good at all. There are some lopsided scores in most conference victories over Stanford, Oregon, Washington State, and Oregon State that might impress one here, but don't, for there is a defeat at hands of St. Mary's and a very good win over California to remind them what happened when they let down even temporarily.

The squad went through a final workout this afternoon and even Coach Howard Jones, cynic that he is about Notre Dame games, bent a little with its boys.

Jones gave some hint of the defense he would be expected to be forced to use at South Bend by shifting to end Aaron Baker, his star running guard, who was singled out last year by John Dowd's players as the best player on the 1930 Trojan squad.

Baker may or may not start the game at end, but if he doesn't he will go in there the first time that Ray Sparling's knee injury makes it easy for Notre Dame around Sparling's left wing.

Rosenberg at Guard.

At Baker's customary left guard station from which he slips back to head interference, Aaron (Rosy) Rosenberg, a sophomore line star, will fill the gap. Rosenberg started the season as tackle, but proved such a fast, hard hitting, smart defensive guard that he has been used interchangeably with Baker in Coach Jones' key line position.

Jones has made another line shift during the last eleven days of secret drill. Figuring that Stevens and Dye, his two sophomore right guards, may crumble before Notre Dame, Jones has spent the last week teaching the right guard signals and trick to Ernie Smith, 210 pound right tackle. With Baker on end, Rosenberg at running guard, and Smith at the other guard, replaced by Bob Erskine, 205 pound sophomore tackle, Jones will be able to confront Notre Dame with a forward wall averaging 195 pounds. It is a line which will take a great deal of whipping down before it can be penetrated by any power plays.

The Trojans' back field undoubtedly will play as it has all season, with Orville Shaver, 190 pound quarter back hands from full back, starting the game with himself, Full Back Jim Musick, Half Back Ernie Pinckert, carrying the ball. When the psychological moment seems to have arrived, Orville Mohler, most elusive broken field runner on the coast, will go to quarter back; Shaver will slip to full back but will continue to call signals; and the back field will aim to get Mohler past the scrimmage line.

Baker Ball Carrier, Too.

Johnny Baker, shifted to left end, showed what he could do as a ball carrier against Montana last week, when Johnny used his speed on a play that cuts him back out of the line at the moment the ball is snapped, and carries it on a reverse. Against Montana, Baker ran 71 yards before he was caught. A similar play, executed with perfect blocking, sent Sparling across the line of the surprised Stanford left wing.

[Continued on page 27, column 2.]

Injury Fatal to Freshman Star at Alabama U.

Tuscaloosa, Ala., Nov. 17.—[Special.]—James R. Nichols, 20 year old University of Alabama freshman football player from Winchester, Ind., who suffered a dislocated vertebra in the freshman-varsity game here Armistice day, died early today.

Nichols, a 200 pound center on the freshman squad, was a star player on the Fort Wayne, Ind., High school team before matriculating at Alabama. Nichols, according to Freshman Coach Paul Burnum, was among the best prospects for the varsity next year.

Because of his injury, the scheduled game between the Alabama freshmen and the Mississippi Aggie freshmen Saturday was cancelled. It was to be the final game of the year for the Alabama freshmen.

THE GUMPS—THE CAUSE OF A BROKEN HEART

BRYDSON, RILEY GIVE CHICAGO SIX EARLY LEAD

It's 2d Victory for Green and White.

Hockey Scores

NATIONAL LEAGUE.
Canadiens, 6; Montreal Maroons, 2.
Boston Bruins, 1; Detroit Falcons, 0. [Overtime.]
New York Rangers, 3; New York Americans, 0.

Buffalo, N. Y., Nov. 17.—(AP)—The Chicago Shamrocks tonight defeated the Buffalo Majors, 5 to 0, for their second straight victory of the American Hockey league season. It was the worst defeat the Majors have received on the home ice in years.

The Shamrocks scored their first goal after twelve minutes of play, when Brydson took a pass from Johnson and flashed in fast to score over Goalie Stark, who had been knocked down. The Shamrocks' tally in the second period came as Riley, center man, picked up a loose puck near the edge of the cage and shot successfully from close range.

Shamrock Score 3 Goals.

The third period found the Majors tiring fast, and the Shamrocks piled up three tallies in quick order, the first two coming within the first five minutes and the third within twelve minutes.

The Chicagoans played hard the entire game, plainly showing themselves masters of the Majors in all divisions of the game. The latter were hampered by penalties in the first and second periods, while the Shamrocks at one time in the third had three men in the penalty box.

O'Neill, Wiseman, Brydson, Riley, Mackenzie, and Prejesnik starred for Chicago, while Donnelly, Rennie, Deay, and Contant were outstanding for the Majors. Lineup and summary:

BUFFALO.		CHICAGO.
Stark	G	Karakas
Rennie	R. D.	Bradley
Donnelly	L. D.	Boswell
Holmes	C	Johnson
Depaul	R. W.	Brydson
Boyd	L. W.	Burns

Spares: Buffalo—Constant, Thorstenson, Merrison, Beauchard, Brun, Deay, Loucks. Chicago—O'Neill, Wiseman, McFadyen, Riley, Taylor, Mackenzie, Prejesnik.

FIRST PERIOD.
Scoring—Brydson (Johnson), 12:10. Penalties—Burns, Riley, Taylor.

SECOND PERIOD.
Scoring—Riley (13:57). Penalties—Johnson, Constant, Rennie, Deay.

THIRD PERIOD.
Scoring—Prejesnik (Wiseman), 5:07; Wiseman (Prejesnik), 8:27; Mackenzie, 12:00. Penalties—Riley, Carbol (2), McFadyen, Mackenzie.

BRUINS, 1; FALCONS, 0

Boston, Mass., Nov. 17.—(AP)—The Boston Bruins opened their National Hockey league home season before 15,000 here tonight with a 1-0 overtime victory over the Detroit Falcons.

The unexciting conflict appeared headed for a scoreless deadlock, when, after more than 65 minutes of tame, wide open play, George Owen entered a puck from the right of the Falcons' defense zone to Dit Clapper, who jabbed it into the enemy cage with a back hand stroke.

The Falcons were outplayed, especially in the second and overtime sessions, when the Bruins' attack became so determined that Tiny Thompson, Boston goalie, was called upon to make but two stops in each chapter. Lineups and summary:

BOSTON BRUINS.		DETROIT FALCONS.
Thompson	Goal	Couzell
Shore	R. D.	Noble
Owen	L. D.	Smith
Weiland	C.	Goodfellow
Clapper	R. W.	Filmore
Trottier	L. W.	Kilrea

Spares: Boston—Hitchman, Jewra, Barry, Oliver, Galbraith, Cook, Chapman, Boyd. Detroit—Cooper, Aurie, Lewis, McInenly, Cox, Sorrell, Young.

FIRST PERIOD.
No scoring; no penalties.

SECOND PERIOD.
No scoring. Penalties—Smith, Young.

THIRD PERIOD.
No scoring. Penalty—Smith.

OVERTIME.
Scoring: Boston—Clapper (Owen), 5:55. No penalties.

CANADIENS WIN, 5-2

MONTREAL, Nov. 17.—(AP)—Showing flashes of the brilliant hockey form that made them world's cham-

[Continued on next page, column 3.]

Pop Warner Goes for a Walk—and Nearly for a Ride

Palo Alto, Cal., Nov. 17.—[Special.]—Glenn [Pop] Warner, Stanford football coach, admitted today that he "walked pretty fast" when he was awakened by yesterday's skirmish between University of California and Stanford university students here and went out to investigate.

"I overheard one of them say 'That's Pop Warner. It would be fun to kidnap him before the big game.'

"I walked away fast while the boys were debating the idea," Warner said.

Stanford plays California here on Saturday. Fifty automobile loads of Berkeley boys appeared on the Stanford campus before dawn yesterday and sought to set fire to the forty foot pile of wood which Stanford had gathered for its homecoming mass meeting bonfire on Friday night.

MAXWELL STREET KNOWS KING'LL PUT UP A FIGHT

And if There's a Knockout Carnera May Be Victim.

BY FRENCH LANE.
[BOXING NOTES ON FOLLOWING PAGE.]

There is one thing the fistic fanatics can feel fairly certain about, and that is if the "Italian Man Mountain" Carnera flattens the Kingfish—our Mr. Levinsky of Chicago's ghetto at the Chicago stadium tomorrow night—it will be on the square.

Your correspondent mingled with a lot of the Kingfish's cronies on Maxwell street and in the near vicinity yesterday. Not many of them think the Kingfish can topple over the "mountain." They are rather sad when they stop and contemplate about the disaster that is likely to befall their hero.

But they will bet you a ten spot against a dime with a hole in it that the Kingfish will go down fighting.

King Won't Dive.

The "Man Mountain" has pushed over many of his foes so easily the fistic folks have become suspicious of everybody that dares square away against him. But around Chicago last night you couldn't find anybody bold enough to say our Mr. Levinsky will "dive" when the "Man Mountain" starts to roll in his direction.

"The king is just about tall enough to sock Primo frequently in the midsection and I don't believe any fighter can be socked many times in the stomach by Levinsky without going down," remarked one of the Levinsky followers. It doesn't seem to be on record, however, that Primo has ever suffered any great agony from a punch in the middle parts. The boys who have worried him have cracked him on the chin.

Odds Favor Carnera.

The Kingfish was rather alarmed yesterday after his workout at Brown's gymnasium when he discovered the odds on the fight were 3 to 1 against him. "Maybe I look that bad," he remarked. "But I've never trained better for a fight. And it isn't the first time I've been asked to whip an odds on shot."

Carnera didn't do much work over at Kid Howard's gym. He did some lifting. He picked up a horse—maybe it was a colt some five or six weeks old—and tossed it around rather handily. At any rate it wasn't a very big horse. Most of the sideliners who are experts on weights thought the horse would scale just about the same as the Kingfish.

Battalino Due Today.

Pat Battalino is coming to town today from Hartford, Conn., to battle Bushy Graham in a special ten round number, which will support the Carnera-Levinsky battle. Battalino's sensational victory over Earl Mastro still is fresh in the memory of most Chicago ring fans and quite a delegation will meet him at the station. His world's featherweight title will not be at stake against Graham.

Carnera and Levinsky will meet before a colorful crowd. Society, financial and political leaders are showing more than usual interest in the fight. And the fish peddlers from Maxwell street will march in a body to the arena to encourage the Kingfish.

ESTELLE GIVEN WEEK TO OBTAIN DEFAULT DECREE

Hollywood, Cal., Nov. 17.—[Special.]—Time for Estelle Taylor to file a default victory in her California divorce action against Jack Dempsey has been extended for one week from Thursday, when she would have been eligible to claim a California decree. Dempsey already holds an uncontested Reno decree which, his wife's attorney, Joseph Scott of Los Angeles, says is illegal.

Attorneys for the couple still are negotiating a settlement of property in hopes of an agreement prior to Miss Taylor's hearing here. Miss Taylor is in New York at present.

IT'S A HORSE ON CARNERA

Skyscrapers now are about the only things Primo Carnera hasn't tried to lift. During his training exercises yesterday Carnera seized upon this 11½ month old pony to test his strength.
[TRIBUNE Photo.]

Talking it Over

BY ARCH WARD.

Analysis of the football situation between Notre Dame and Southern California, which fight it out at South Bend Saturday in one of the most important games of the season, indicates that while the physical advantage may rest with Notre Dame, the mental edge is decidedly in favor of the champions of the Pacific coast.

A year ago conditions were just the reverse. Notre Dame, winding up a killing schedule, was battered and bruised by terrific battles with Northwestern and the Army. Southern California, with overwhelming victories over California and Stanford, was touted as the greatest aggregation ever developed out where the sunshine lingers.

The way Knute Rockne, the gridiron's master psychologist, inspired his team to carry on to a 27 to 0 victory is one of the bright pages in football history. But a lot of water has rolled down to the sea since then. Rockne is dead. Carideo, Brill, O'Connor, Conley and some of the other heroes of that game are gone.

Their loss apparently has not affected Notre Dame's gridiron success. You will find plenty of fans ready to argue that the team led by Heartly Anderson this fall is the greatest the school has had. Southern California, for some reason not clear to me, is regarded as a weaker eleven than the hand that fell before the Irish last December. There is nothing in the records to substantiate this appraisal except perhaps the fact that its 1931 victories have been by smaller scores than in 1930.

Such eminent judges of football as my co-workers, Harvey Woodruff and Wilfrid Smith, see no chance of any opponent leveling Notre Dame this season. I hope they are right, but I confess I cannot share their optimism.

The one outstanding factor in the prospect of a Southern California victory this week-end is this score: Notre Dame, 0; Northwestern, 0.

It is an axiom of sport that what has been done once can be done again. Dick Hanley's Wildcats demonstrated that Notre Dame could be stopped. That fact must weigh heavily in the minds of the Trojans, particularly in advance of a battle with an undefeated eleven.

Maybe that was no test of football. Perhaps the rain and the mud hampered Notre Dame more than Northwestern. You can argue that all day without getting anywhere. The fact remains that Northwestern on that particular afternoon was just as good a football team as Notre Dame, if scores mean anything.

There is no getting away from the fine record of the coast squad. They have a strong line and boast class at every position in the back field. Two of the backs—Pinckert and Musick—will be getting their third chance to whip their rivals from South Bend. Since losing to St. Mary's by the margin of a touchdown in their opening game the Trojans have won six straight conference contests.

Notre Dame is facing a game with one of the two or three greatest football teams in the land. It will take a club of national championship caliber to come through victoriously.

There is at least one boxer who still respects Jack Dempsey's sock. When Jack was fighting at Vancouver a few weeks ago the referee, according to custom, called him and his opponent to the center of the ring for final instructions. Then he inquired if either man had any question to ask.

"I ain't got nothing to ask you," said Dempsey's foe to the referee. "But I got something to ask Jack. Go easy, will yuh, kid?"

Jack accommodated him by knocking him out as quickly as possible.

There may be some disappointment over the failure of the Big Ten schedule committee to match Northwestern and Michigan for Chicago's charity game Nov. 28. But there seems to be nothing wrong with Purdue's pulling power. Tug Wilson reports that Northwestern had more than 1,000 applications for tickets to the Purdue game less than 24 hours after the encounter was announced.

A. A. OWNERS TO VOTE ON HICKEY DISMISSAL TODAY

Lou Barbour Out as Sox Road Secretary.

BY IRVING VAUGHAN.

Despite almost a full day of devotion to their perpetually favorite subject, the American association magnates, in annual session at the Congress hotel yesterday, couldn't come to any agreement as to whether they should continue or discontinue the régime of President Thomas Jefferson Hickey.

After hours in secret conference the owners, who annually attempt to make a football of the president's job, reached a conclusion that headway was impossible. So they disposed of the matter until today with every indication that when the break appears in the ranks of the eight voters, it will be in the incumbent's favor.

It was understood that Hickey was solidly supported by Milwaukee, Kansas City, Indianapolis and Toledo. The four other votes moved back and forth between William Clauer, former secretary of the Indianapolis club, and George Belden, now president of the Minneapolis outfit.

Barbour Out at Sox.

While the A. A. fellows were trying to decide about the $10,000 job, the lobby gossips, always prevalent at baseball gatherings, came up with the customary rumors.

One, that Lou Barbour, for years traveling secretary of the White Sox, had been discharged to make room for a relative of Lou Comiskey, the new president, was confirmed, however. Joe Barry, former detective sergeant of the La Salle street bank detail and brother-in-law of the new owner, will assume the duties. Comiskey announced the change last night.

Another report was a confirmation of the yarn that Donie Bush, who quit as Sox manager last October, is to be manager of the Minneapolis club. Bush is said to have been signed a couple of weeks ago. Mike Kelly, present manager, is to be elevated to the presidency and George Belden, the incumbent, is to be dropped.

Adair to Colonels?

Cub affairs were dragged into the day's doings when it became known that as part of the payment for Second Baseman Billy Herman, the Chicago club had turned over an infielder to the Colonels. No identity was revealed, but the popular guess seemed to be Jimmy Adair, the young man purchased by the Cubs from Reading last summer. Bill Jurges also is a possibility.

The fight to separate Hickey from his post is being led by William Knebelkamp, the Louisville owner, aided by the Columbus club, which is a farm of the St. Louis Cardinals. Belden, having a vote, is quite naturally furthering his own candidacy. Knebelkamp's grievance against Hickey is, among other things, the fact that the latter didn't keep the association out of the universal draft a year ago.

The draft didn't injure the Colonels' pocketbook to any extent. Knebelkamp set the high water purchase price of the season in his sale of Herman to the Cubs. Herman brought $50,000 in cash and two Cub players.

Toledo Club Discussed.

The association bosses also gave over some time to a discussion of the Toledo club's affairs. The club is in the hands of a receiver and the park is heavily mortgaged. After being staggered by the amount of the Toledo indebtedness, the owners couldn't even begin to figure a way out. They called over Commissioner Landis to find out whether he had any suggestions. A declaration of bankruptcy may be necessary.

The league also voted to confine the annual little world series with the International league pennant winners to a best four out of seven series, instead of five out of nine.

The A. A. took another step forward when it voted to ban the practice of loaning players inside the league.

SLIDE, MUSH, SLIDE!

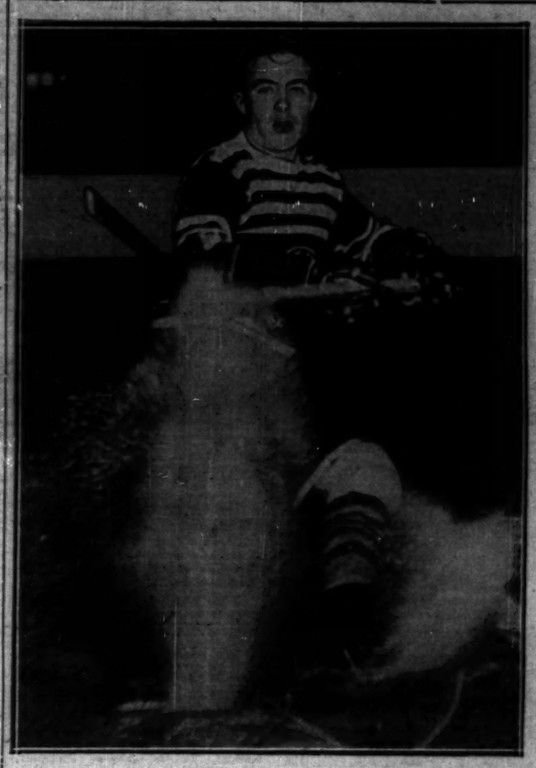

Mush March, speedy wing of the Chicago Blackhawks, kicks up a cloud of ice while reaching for the puck during practice. The Hawks meet the Toronto Maple Leafs at the Stadium tonight.
[TRIBUNE Photo.]

In the WAKE of the NEWS

"GREATEST" GAMES.

RECENT comment in The Wake that Northwestern-Minnesota spectators felt they had seen their greatest football game brought a burst of letters from Helpers who had other games to offer as "greatest." Some of these communications will be published from time to time. Here is one from K. H. Kiplinger of Indianapolis, Amherst, '27:

"If the following had been played by Northwestern, Notre Dame, Yale, Harvard, or any other prominent team, it would have won a place on any man's all-time great game selections:

"Scene, Amherst. Time, 1925. Wesleyan kicks off and George Gilmer races 90 yards and scores standing up. No point after touchdown. Amherst receives and gains, but Wesleyan intercepts pass and runs 40 yards for touchdown. Goal kicked. Wesleyan, 7; Amherst, 6.

"A few minutes later, still first period, Wesleyan kicks 35 yard field goal. Three more points. Then almost three quarters of smashing, ripping, tearing equality, with alternate drives down field stopped by defenses which seemed to be inspired at the crucial moments.

"Amherst takes ball on its own 18 yard line with two minutes to play and a 10 to 6 defeat looming. In four plays, two of them long passes, the ball is on Wesleyan's 24 yard line. Timekeeper's gun in his hand. Play starts. It's a pass. The gun is fired, but tall John McBride reaches up out of a cluster of Wesleyan players and catches the ball just over the goal line. Amherst wins, 12 to 10."

* *

Charity Games.

The Wake is rather surprised by the apparent apathy of those with whom we have talked toward the post-season charity games. They are accepted as just another set of football games instead of something vital and important. Perhaps, as game day approaches, this will change under the stimulus of ballyhoo and desire to see favorites in their final appearance of the year.

* *

This Wake Is Conducted by *Harvey T. Woodruff. Help! Help!*

All Information Available.

Dear Harvey: A young man doing his best to sell programs at that pitiful exhibition between Chicago and Illinois Saturday announced that his program contained the "numbers, age, weight, and salaries paid to all the men on both squads." Wonder if this boy intended that to be a dirty crack? C. A. K.

* *

Football a "Funny Game."

Wake: Football is a funny game and once more Notre Dame will have to prove that it is as good as Northwestern by beating Southern California Saturday. That is because St. Mary's, which lost to California (southern branch), which lost to Northwestern, beat Southern California, which beat Stanford, which beat Minnesota, which lost to Northwestern. Football is a funny game.
Rabid Fan.

* *

Dumbbell Pomes.

I'm glad the season's over, Wake—
It hasn't been much fun;
Each war I bet—like Coolidge—
Just did not choose to run.
Ken Tarbox.

* *

Football a "Funny Game."

HTW: Why any argument at all about the relative strength of Notre Dame and Northwestern? The Irish beat Indiana, 25 to 0, and were under wraps at the end. Northwestern acquired a lucky 7 to 6 victory. The Purple was twice lucky—first that Indiana's kick for point after touchdown hit the posts and bounded back, and secondly that Indiana's fumble rolled right into the hands of the alert Fencl. Then the Wildcats scored the winning touchdown they otherwise could not have scored. Notre Dame.

* *

Provincialisms.

Out in Belvidere, Ill., where I was born (don't ask when), when any one did not believe a statement of any kind, he would say, "We bear ducks on the Kishwaukee."
Winifred Kayem.

* *

Do You Remember Way Back When:

You considered yourself pretty nifty with a white sailor hat, perched on the top of your head, held to your hair by a hatpin?—M. B.

MAN O' WAR SON, FRIGATE BIRD, 1ST IN BOWIE PURSE

Captures Yarrow Brae from Whipper Cracker.

Bowie, Md., Nov. 17.—[Special.]—The first get of Man o' War to run on an eastern track in some time got home today when Frigate Bird scored in the featured Yarrow Brae purse. Frigate Bird is a gelded son out of Pantheta and his effort this afternoon was the first since a mile dash at Saratoga, when he finished back of Priory and ahead of Backgammon.

The winner was indifferently backed in a field of six, two of which ran as an entry. Across the board the price returned on the winner was $15.70, $5.10 and $3.10. Second to the wire, a length and a half back of Frigate Bird, finished Mouthpiece, which ran coupled with Royal Ruffian.

Whipper Cracker, which has shown fair form at Pimlico, was third, beaten half a length for the second place. Then in order finished Royal Ruffian, Pari-Mutuel and Boundless Deep. The test was at a mile and a sixteenth and the winner crossed the line in 1:46 2-5. The contention was practically all between Mouthpiece and Frigate Bird.

A hot favorite met defeat in the fourth race after three consecutive victories when Vacillate stopped in the stretch and could get only third. The winner was the inconsistent Pennate.

Word of Honor Is First Winner of Llangollen

Upperville, Va., Nov. 17.—[Special.]—Repeating his victory of last Thursday in the $5,000 Prince of Wales cup at Lexington, Ky., Word of Honor, bay gelding owned by Shelby T. Harbison, and ridden by J. Clayburn, this afternoon added another $5,000 steeplechase to his credit. He captured the first running of the Llangollen cup, the great event of the card of the inaugural race meeting of the Piedmont fox hounds held on Llangollen farm, the estate of Mr. and Mrs. John Hay Whitney. The winner carried the minimum weight of 145 pounds, led all the way, and ran the race in 4:11 flat.

Next in importance to the Llangollen cup was the Piedmont gold cup, a steeplechase at about three miles over Aiken fences, the winner of which was Malcolm McGriffin's 6 year old chestnut gelding Stonedale, trained and ridden by Mr. J. E. Ryan.

The number who availed themselves of the invitation of Mr. and Mrs. Whitney and wandered over the 2,000 acres of Llangollen farm was estimated as high as 50,000.

ALLEN, WHITE LEAD POCKET BILLIARD MEET

Bennie Allen leads Walter Franklin, 2 blocks to 1 and 296 points to 264, and Johnny Layton trails Major White, 1 block to 2 and 219 to 279, at the end of three blocks in the special pocket billiard matches at Bensinger's Randolph street billiard room.

Allen defeated Franklin, 100 to 93 in 10 innings, in the third block yesterday, having a high run of 55 to Franklin's 52. White defeated Layton, 100 to 85, in 18 innings, having a best run of 50 to Layton's 28. Allen lost the second block, 100 to 96, despite the aid of a high run of 62. White beat Layton in the second block, 100 to 54.

The fifth and sixth blocks will be played today. The matches will end on Friday night when Layton and Allen will start for Philadelphia, scene of the world championship tournament starting on Nov. 30.

Curfew Shall Ring On New York Amateur Bouts

New York, Nov. 17.—(AP)—For the first time in the history of amateur boxing here the curfew shall ring on tournaments on the future promptly at 11 p. m. This ruling, getting the youngsters to bed earlier in view of approaching Olympic tryout season, was announced today by Martin A. Klein, president of the Metropolitan Association of the Amateur Athletic Union. The A. A. U. recently agreed with the state athletic commission on a compromise set of rulings governing amateur boxing after losing a court fight for control of the sport.

Daly Named Manager of Toronto Baseball Club

Toronto, Nov. 17.—(AP)—Thomas D. Daly, former catcher of the Jersey City and Montreal clubs in the International Baseball league and last year assistant for a short time to Steve O'Neill as manager of the Toronto Maple Leafs, today was named as O'Neill's successor.

St. Viator and Elmhurst to Meet in Charity Game

Kankakee, Ill., Nov. 17.—[Special.]—The second annual charity game of St. Viator college will be played here Friday night with St. Viator opposing Elmhurst in the final game of the season for both teams. The proceeds will be given to unemployment relief in Kankakee county.

John Richards to Address Wisconsin Club of Chicago

University of Wisconsin club of Chicago will hold its annual football banquet Friday in the Red room of Hotel La Salle at 6:30 o'clock. John R. Richards of Los Angeles, Cal., former Wisconsin football coach, will be the principal speaker. The University of Wisconsin's band will play.

Braves Transfer Maguire's Contract to Louisville Club

Boston, Mass., Nov. 17.—(AP)—The Boston Braves management today announced the transfer of Second Baseman Freddie Maguire's contract to the Louisville club of the American association. President Emil Fuchs explained that a decision to obtain more batting strength forced the move.

CONSENSUS
Daily Racing Form Selections

BOWIE.

1—Blue Banner, Dark Ray, Robot.
2—Squeeze Play, Berber, Make Believe.
3—Brandon Mint, Masked Knight, Altmark.
4—FLAG TRICK, Boscobel, Dark Seeker.
5—Black Majesty, Judge Schilling, Masked Ball.
6—Polydorus, Bubola, Salisbury.
7—Scot Free, Bounding Deep, Double O.

BOWIE RESULTS.

FIRST RACE—Purse $1,500, maiden two year old fillies, 5½ furlongs:

Lady General, 115 (Seidhak)	8.80	5.60	2.90
Westy's Rose, 115 (Robertson)		8.80	2.80
Lucky Jacket, 115 (J. Mann)			2.50

Time, 1:07 4-5. Miss Jamison, Leon Lass, *Bonnie S., *Spoonie, Moon Messenger, Marguerite Star, *Mazynista, May Lawn, and Magic Dreamer ran. *Field.

SECOND RACE—Purse $1,300, claiming, 2 year olds, 6 furlongs:

Frederick, 118 (McGrew)	3.50	3.00	2.40
Brave and Bold, 115 (K. Richards)		20.60	6.00
Blue Damsel, 112 (F. Wells)			3.10

Time, 1:12. Black Jewel, *Salama, Hobnob, Grande Acre, *Eaglecon, Morgil, Jamalaya, Manelek and *Line of Fire ran. *Field.

THIRD RACE—Purse $1,300, claiming, 3 year olds and up, 1⅛ miles:

Pollten, 107 (Marinelli)	47.90	19.60	10.50
Trice, 111 (Robertson)		8.80	3.00
On Cramp, 107 (Decamillis)			7.50

Time, 1:54 4-5. Assets, *Attamart, Cerbal, Baboo, Underdun, Happy Jack, *Queenston, Unum, and Scarlet Brigade ran. *Field.

FOURTH RACE—Purse $1,900, claiming, 3 year olds up, 6 furlongs:

Pennate, 110 (A. Workman)	6.50	3.50	2.30
Soinge, 117 (L. Byers)		3.40	2.10
Millie, 104 (Mayfield)			2.10

Time, 1:12. Bill Weir, Sun Parched, Black and Blue, and Wacket ran.

FIFTH RACE—Purse $1,400, Yarrow Brae purse, 3 year olds, 1 mile:

Frigate Bird, 107 (J. Renick)	15.70	5.10	3.10
†Mouthpiece, 107 (Robertson)		2.80	2.10
†Whipsnacker, 107 (Stevens)			3.00

Time, 1:46 2-5. Boundless Deep, Pari-Mutuel and Royal Ruffian ran. †Le Mar stock farm entry.

SIXTH RACE—Purse $1,300, claiming, 3 year olds and up, 1⅛ miles:

Eager Play, 110 (A. Frain)	19.50	7.30	4.90
Bubola, 100 (J. Gilbert)		4.70	3.50
Sun Shadow, 113 (R. Tucker)			4.00

Time, 1:47 3-5. Fusiet, Nostaw, Sprisc, Rose, Jester, Mad Play and Mad Mint ran.

SEVENTH RACE—$1,300, claiming, 3 year olds and up, 1⅛ miles:

Hold On, 104 (M. Lewis)	9.10	4.50	3.50
Hunterdon, 108 (A. Robertson)		4.30	3.10
*Era, 110 (Fowler)			2.50

Time, 1:35. Princess St. L., Big Sprite, Vowed Vengeance, Soother, *Pine Coates, Tanz, Harvard, Timon, and Lattar ran. *Field.

BOWIE ENTRIES.

FIRST RACE—Purse $1,300, maiden 3 year olds, mile and one quarter:

Thundercrest	112	Walter K.
Rocky Point	112	Dark Ray
Robot	112	Make Believe
Paramir	112	Miss Catalan
You Ann	109	Play Ball
Toscrul	112	Merry Mart
Accutink	109	Blue Banner
Skyway	112	John Barton

SECOND RACE—Purse $1,300, claiming, 3 year olds up, 1⅛ miles:

St. Ignatius	112	*Francocy	112
Guilty Jumper	110	Black Patricia	110
Miss Betty	106	Fairdale	108
Make Believe	116	Squeeze Play	113
Monodie	108	Nilla	108
*Bright Day	106	*Vacation	108
*Swatter	111	Moon Phase	113
Berber	113	Winning Mary	108
Sienne	113	Anchor Light	106

THIRD RACE—Purse $1,300, 3 year olds, 6 furlongs:

Twist	113	Brandon Mint	113
San Kin	110	Arrow	110
Austerity II	110	Bright Bird	110
Triple Threat	110	Bonnie Prince	116
War Plane	110	Flash Moment	113
I'll Get By	110	Wisalsbro	110
†Almond	108	†Masked Knight	113
†Altamart	110	Hatteras	113
Gorgeo	Lejeune	Rich Prize	110

*R. L. Gerry and Rolling Plain entry. †French Lick entry.

FOURTH RACE—Purse $1,400, 2 year olds, 6 furlongs:

Star Brick	108	Boscobel	108
Rebuff	108	Paquier's Pride	100
†Brown Sunisol	108	Mea	104
Canzon	108	Dark Dancer	108
Diane de Poitiers	108	At Sunrise	108
Tulach Ard	108	Tryandagain	108

†M. L. Perry entry.

FIFTH RACE—Purse $1,400, 2 year olds and up, 6 furlongs:

Pennant Lass	104	Judge Schilling	113
Fair Jack	107	Hellanthus	110
†Black Majesty	107	Crossbones	107
Minsten	110	†Masked Ball	113
Robins Ace	110	Mabla	104
Thais	107		

†J. K. Cox entry.

SIXTH RACE—Purse $1,300, claiming, 3 year olds and up, 1⅛ miles:

*Gay Bird	106	*Sir Byron	103
Polydorus	106	*Ferrid	103
†John F.	109	Fly Our	108
Try It	111	Enro	105
Maradi	106	*Salisbury	104
Rubio	109	Bubola	104
Interne Lad	111	Martinelli	107
Live One	107		

SEVENTH RACE—Purse $1,300, claiming, 3 year olds and up, 1⅛ miles:

Margaret Mc	107	Double O	108
Lion Hearted	110	Wolf Run	104
Keith	113	*Exad	104
Matko	106	Dunrock	104
Wrackell	113	*Farin	101
*Fair Avis	101	*Scot Free	111
Coady	106	*Noras Grace	101
Brown Thistle	110	*Thunwin	101
Bounding Deep	111	*Thymon	108

*Apprentice allowance claimed.

Weather clear; track fast.

SHAMROCKS WIN 2D GAME FROM BUFFALO, 5 TO 0

[Continued from first sport page.]

pions last spring, the Montreal Canadiens defeated the Maroons, Montreal's other national hockey league team, 5 to 3, tonight in their first clash of the year.

The Canadiens drove three goals past Normie Smith in the first period and added two more in the last frame to hold their margin. Nick Wasnie scored three times for the champions, taking passes from Aurel Joliat for all his counters. Pit Lepine and Wildor LaRochelle also counted. Lineups and summary:

MAROONS.		CANADIENS.
N. Smith	Goal	Hainsworth
McVicar	R. D.	Mantha
Gallagher	L. D.	Burke
Trottier	C.	Morenz
Ward	R. W.	Gagnon
Northcott	L. W.	Joliat

Spares: Maroons—Stewart, Seibert, R. Smith, Brydson, Robinson, Phillips, Starr, Duguid, Wilcox, Conacher. Canadiens—Munro, Lepine, La Rochelle, Wasnie, Mondou, Rivers, Leduc, G. Mantha. Officials—Hewitson and Dagneault.

FIRST PERIOD.

Scoring: Canadiens—Wasnie [Joliat] 8:25; Wasnie [Joliat] 9:44; Canadiens, Lepine [G. Mantha] 0:56. Penalties—Trottier, R. Smith, Gallagher, 2; Stewart, Gagnon 2.

SECOND PERIOD.

Scoring: Maroons—Stewart, 2:44. Penalties—Starr, 2, Wilcox, 2, Trottier, Joliat, 5, Mantha, Burke, Leduc, Munro.

THIRD PERIOD.

Scoring: Canadiens—Wasnie [Joliat] 1:15; Canadiens, LaRochelle [Munro], 9:41; Maroons, Stewart, 7:44. Penalties—Northcott, Seibert, Morenz, LaRochelle, Leduc.

RANGERS, 3; AMERICANS, 0

New York, Nov. 17.—(AP)—The New York Rangers shut out the Americans, 3 to 0, tonight in the first game of the city championship series between New York's two National Hockey league teams. Besides losing the game the Americans received a severe blow when Roy Worters, their star goal tender, received a bad cut on his face late in the game.

Big Ching Johnson scored the first goal on Frank Boucher's pass when two Americans were in the penalty box in the first period. Bill Cook made another on a pass from Brother Bun, and Keeling caromed the third shot off Worters' skate into the net. Lineup and summary:

AMERICANS.		RANGERS.
Worters	G.	Roach
Dutton	R. D.	Seibert
Ayres	L. D.	Johnson
Burch	C.	Boucher
Patterson	R. W.	W. Cook
Emms	L. W.	F. Cook

Spares — Americans: Brydge, Shields, Hines, Lamb, Masecar, Hughes. Kilrea, Grosvenor, McVeigh. Rangers: Miller, Gainor, Murdoch, Keeling, Desardins, Somers, Dillon, Brennan.

Referees—Shaver and Rodde.

FIRST PERIOD.

Scoring: Rangers—Johnson [Boucher], 11:04; Rangers, W. Cook [F. Cook], 0:34. Penalties—Emms, W. Cook, Seibert, McVeigh, Patterson, Ayres.

SECOND PERIOD.

No score. Penalties: Ayres, Somers, Masecar, McVeigh, F. Cook.

THIRD PERIOD.

Scoring: Rangers—Keeling, 5:12. Penalties: Seibert [Major], Lamb, Burch, Keeling [Major].

Three Eye Meeting Set for Dec. 2 at West Baden

Decatur, Ill., Nov. 17.—(AP)—President L. J. Wylie of the Three Eye league today issued a call to the circuit's club owners to hold their annual meeting at West Baden, Ind., Dec. 2 to 4, when the National association meets.

Stribling Signs to Box Lomski in Portland, Ore.

Atlanta, Nov. 17.—(AP)—Pa Stribling, father and manager of Young Stribling, announced today his son's next ring battle will be with Leo Lomski in Portland, Ore., in December.

Les Marriner to Meet Bennett at White City Monday

Les Marriner will battle Biff Bennett from Fort Sheridan in the feature bout at White City Monday night. They signed papers with Matchmaker Mique Malloy yesterday. Marriner, a former Illinois football player, has just returned from California. He fought at White City a couple of years ago and beat Nap Dorval, a conqueror of Otto Von Porat. Bennett will have a gathering of soldiers from Fort Sheridan on hand to cheer him.

Seven bouts, three six round encounters and four at four rounds make up Billy Cepak's card tonight at the Knights of Columbus clubhouse, 4711 West Madison street. Billy Gladstone of Ravenswood and Lou Vine of Englewood meet in the feature six round bout at 133 pounds. Bobby Vernon and Jud Jenkins, middleweight boxers, fight four rounds at 165 pounds.

Tony Herrera, Texas lightweight, is in training here for a match with Johnny Jadick of Philadelphia at Pittsburgh, Pa., Nov. 30.

Baxter Calmes, Oklahoma boxer, returned to Chicago from Bayfield, Wis., weighing 180 pounds but he will enter the National Boxing association's light heavyweight tournament which starts at the Chicago stadium on Dec. 11.

Armand Morrell, north side amateur, and Bobby Dalton of the south side have been added to the Merry Garden arena program on Friday.

Toronto Maple Leafs Invade Blackhawks' Nest Tonight

The Toronto Maple Leafs, who finished second after a hot race in the international division of the National Hockey league last year with a team composed of only twelve men and sometimes, because of injuries, with only ten, will meet the Blackhawks tonight at the Chicago Stadium.

But things will be different tonight, for Manager Connie Smythe has added efficiency to his already powerful squad and he is invading the Hawks' nest with a team of sixteen players, one more than the Blackhawks.

Obtain Three Players.

After the Hawks beat the Leafs last season in the Stanley cup finals, Smythe became convinced that what he required was more man power. When Ottawa and Philadelphia were dropped by the league the Maple Leafs secured Frank Finnigan from the Senators and young Sid Howe from the Quakers. They also acquired Hal Darragh from Boston. All are experienced and are good point makers.

All of the forwards of last season have been retained and will perform on lines a bit changed this year with the exception of the high scoring line made by Charley Conacher, Joe Primeau and Harvey Jackson, who have been held intact.

Finnigan will play right wing in one line with Ace Bailey at center and Harold Cotton at left. Bob Gracie, Andy Blair and Hal Darragh will perform on a third line.

The first three are the highest point makers on the big time, with Charlie Conacher, left winger, although out of the game for five weeks last season, the leading scorer in the league. His partner, Joe Primeau, led in assists.

The Leafs have a defense which experts claim is the fastest in the league, consisting of Happy Day, Red Horner and King Clancy.

Hawks Change Lineup.

Maj. McLaughlin and Coach Iverson will present a team somewhat changed from the lineups of last Sunday. Doc Romnes, speedy center, will again be linked with his two teammates of last season, Johnny Gottselig and Lolo Couture, while Vic Ripley will be moved into the center of a line consisting of Paul Thompson and Jerry Lowrey.

The March, Adams and Cook line will remain unaltered. Earl Miller will alternate at left wing or center on all three lines.

Charley Gardiner gave his injured arm a thorough tryout at practice yesterday and pronounced it fit and ready for tonight's game. The lineup:

BLACK HAWKS.		TORONTO MAPLE LEAFS.
Gardiner	G	Chabot
Abel	L. D.	Day
Wentworth	R. D.	Clancy
Romnes	C.	Bailey
Couture	L. W.	Finnigan
Gottselig	R. W.	Cotton

Racing Conflict Looms; Extend Coast Meeting

[Chicago Tribune Press Service.]

San Bruno, Cal., Nov. 17.—What many believe is the forerunner of a race track war along the Pacific coast broke out here today with the announcement by officials of the Tanforan track here that the meeting now in progress will continue until Jan. 3.

Agua Caliente's meeting is scheduled to open on Thanksgiving day and officials of that course said they would begin their season then regardless of the conflict in dates with Tanforan.

In announcing the extension of the Tanforan meeting Joseph A. Murphy, the general manager, further announced that six additional stake races had been added to the program. Four of them will carry $5,000 in added money and the other two will be worth at least $2,500, he said. This is a far richer program than is offered at Agua Caliente in December and most of the owners will continue to race their horses here rather than ship to Agua Caliente.

In other years the Tanforan track has operated short meetings before the opening at Agua Caliente and in the spring following the close at Agua Caliente. The Tanforan season opened Nov. 6 and the attendance has been larger than at any previous meeting.

HALL DEFEATS KIECKHEFER FOR THIRD STRAIGHT

Allen Hall won his third straight block from Augie Kieckhefer at the Kieckhefer Recreation yesterday, 50 to 40, in 45 innings, in their 600 point three-cushion match. Hall now leads by 150 to 94, making his total in 113 innings.

Hall won the second block, 50 to 27, in 26 innings, and took the first, 50 to 27 in 42 innings. The fourth and fifth blocks will be played today at Mussey's, 131 South Wabash avenue. Hall's high run yesterday was 6, against Kieckhefer's 4. Play will be at Kieckhefer's tomorrow, at Mussey's on Friday, and conclude at Kieckhefer's Saturday.

16 CAGE GAMES OPEN '31 K. OF C. SEASON SUNDAY

Sixteen games will mark the opening of the 15th season in the Knights of Columbus Basketball league Sunday. All but one division will get into action. The South End delaying its start until Dec. 6.

Forty-three teams will play in the league this year, the preliminary round continuing until April, when a round robin elimination is conducted by the leaders in the five sections for the league title. The North and Central divisions will play on new floors, the former having obtained the Rainbo Fronton at Clark and Lawrence for its contests, while the Central has moved to St. Agnes gymnasium at Archer avenue and Pershing road.

The other three sections will continue at their old locations. The West will play at the West Side clubhouse, 4711 West Madison street; the South at White City and the South End at Fenger High school. The opening schedule:

SOUTH DIVISION—Auburn Park vs. Dowling; Englewood vs. La Rabida; Loyola-Hyde Park vs. Aquinas; McHale vs. Calumet.

CENTRAL DIVISION—Quigley vs. Hughes; St. James vs. Lafayette; Cardinal vs. Leo XIII.; Madonna vs. St. Patrick's.

NORTH DIVISION—De Sota vs. Columbus; University vs. Ravenswood; O'Connell vs. Brownson; Father O'Connor vs. Marquette.

WEST DIVISION—Barry vs. Damen; Feehan vs. Setters; Hennepin vs. Tonti; Carroll vs. Hildebrand.

The league is making plans for charity games to be played at the Chicago stadium Dec. 17.

DUCKS, CHICKENS, SUNRISE AND FOG PUT ON A SHOW

BY BOB BECKER.
[Chicago Tribune Press Service.]

Morris, Ill., Nov. 17.—Sunrise on the prairie down here among the ducks and the prairie chickens is a stirring experience, especially for a city dweller who wakens to the racket of noisy automobiles and the clatter of street cars. We have just spent the night in a roomy tent at the edge of a big, open field and at sunrise prairie chickens, instead of snorting motor cars, started the day for us.

We stepped out of the tent and away from the fragrance of sizzling pork sausage and buckwheat cakes just as the sun was trying to shove a heavy fog from the prairie. Right behind the tent the prairie chickens, which still are fairly plentiful in this wild stretch of country, were talking away in great style. A number of them had roosted in a field only a few yards from our tent camp.

Ducks Unreal in Fog.

While the chickens were arguing among themselves regarding their program for the day (it sounded as if there was a division of opinion regarding which field the flock would visit) we could look above the swirling mist into the sky and see small flocks of ducks circling around. Through the fog they looked like unreal, brown moving specks in the sky. From a distance the quack quack of duck decoys could be heard, talking to the early morning flyers winging their way through the mist.

We have slept in many a tent on many a camp site from Florida to Alaska, but this big camp of Frank Collins is the first one that we have ever known to be used by field mice as a toboggan slide. Perhaps our impression of the nocturnal antics of the mice is incorrect because we were half asleep when we listened to them, but lying on our cot last night it seemed to us as if the mice scampered to the ridge pole and then slid down the side of the tent to hit the floor with a thump.

Mice Like New Slide.

Whenever we were awake the spirited running of the field mice could be heard on the canvas as if they enjoyed this new house on the prairie.

It was nearly 7:20 before the mist lifted enough for us to take Jack, our springer spaniel, and move into a duck blind.

Only a few minutes wait among the rushes and br-r-r-r—a flock of greenwings, skidded in front of us at 60 miles an hour.

Notre Dame Hall Team to Play at Oak Park

The football team of Howard Hall, Notre Dame, will play the Dodger club of River Forest, at Oak Park High school stadium, on Thanksgiving day. The Chicago Foundling's home will receive proceeds from the game. It will be the seventh annual Thanksgiving day contest between the two organizations.

A.A.U. Retains Brundage as Its President

Kansas City, Mo., Nov. 17.—(AP)—The Amateur Athletic union adopted a "basis of friendly and active cooperation with the Young Men's Christian association" at the closing session of its 43d annual convention here today.

Hereafter the status of an athlete as established by one of the organizations will be recognized by the other, through the convention's approval of a report submitted by a committee headed by Gustavus Kirby, New York attorney, who is advisor to the I. C. A. A. A.

One exception to Y. M. C. A. rules was made in granting the accord. The A. A. U. declined to waive its rules which disqualifies for amateur competition officials who accept money for their services.

New York was selected over Chicago as the meeting place for the 1933 convention.

Avery Brundage, Chicago, was re-elected unanimously to his fourth term as president. Daniel J. Ferris, New York, was chosen to his fifth term as secretary-treasurer. Ferris has been connected with the A. A. U. for 25 years. All other nominees of the caucus were elected without opposition. They included: First vice president, Sam Goodman, San Francisco; second vice president, Martin A. Klein, New York, president of the Metropolitan association of the A. A. U.; third vice president, Charles L. Ornstein, New York; fourth vice president, Jack Hafferty, Houston, Tex.

The sessions today saw sanctioned A. A. U. boxing competition limited to three rounds and alteration of rules to permit rounds of less than three minutes.

MALCEWICZ WILL MEET POJELLO ON STADIUM MAT

Karl Pojello of Chicago was signed yesterday to wrestle Joe Malcewicz in the semi-windup bout on the Gus Sonnenberg and Karol Zbyszko card at the Chicago stadium next Tuesday.

Semi-windup matches usually are one fall to a finish, but Malcewicz, who had signed a blank contract with the stadium, demanded a time limit when notified his opponent would be the Chicagoan.

Pojello recently returned from a series of bouts in the east where he broke the 46 match winning streak compiled by Sandor Szabo, Hungarian newcomer, by tossing him in New York.

Three other Chicago wrestlers will appear on the bill. They are Buck Weaver, Nick Lutze, and Fred Meyers. Weaver, former University of Chicago football player, will meet John Maloney. Lutze is matched with Count Zarynoff. No opponent has been found as yet for Meyers, one of the few successful Jewish wrestlers in the country.

BIG NINE TEAMS IDLE.

Carbondale, Ill., Nov. 17.—[Special.]—With other football teams in the Big Nine conference idle until Thanksgiving, the Carbondale-West Frankfort game here tomorrow will close the season for both teams.

OGLETHORPE AND HASKELL ARRIVE HERE TOMORROW

Drill at Soldiers' Field, N. U. for Charity Game.

The Haskell Indians and Oglethorpe university will arrive tomorrow morning for their charity football game at Soldiers' field Saturday afternoon.

Upon arrival the Indians will go to Dyche stadium in Evanston for a short practice scrimmage with the Northwestern Wildcats. This arrangement was made possible through the cooperation of Coach Dick Hanley, who formerly served as coach of the Indian university.

The Oglethorpe squad will go to Soldiers' field, where it will work out. Reports from the schools say that both teams are in fine condition.

In the Oglethorpe lineup will be four former Chicago high school stars. They are Dan Kenzie, tackle, graduate of De La Salle High school; John Putno, full back; Ray Walker, quarter back, and John Patrich, guard.

The Indian squad will be piloted by Capt. Louis [Little Rabbit] Weller, one of the best back field men in the mid-western states. The late Knute Rockne in a recent article had this to say about Weller: "In Weller, Haskell has one of the greatest backs in the country."

Proceeds of the game will be turned over to the state department of the Disabled American Veterans of the World War to be used for relief work this winter.

2D DARTMOUTH GAME OPPOSED BY YALE OFFICIAL

New York, Nov. 17.—(AP)—Yale official sentiment tonight was against the suggestion that Yale and Dartmouth play off their spectacular 21 to 13 tie as a part of the round robin charity football series in the Yale bowl, Dec. 5. Brown and Holy Cross also will participate in the round robin.

The proposal that Yale and Dartmouth be arbitrarily rematched was advanced at a luncheon today given by Owen D. Young, chairman of the committee on mobilization of relief resources.

John M. Cates, director of athletics at Yale, did not approve the plan.

"There would be little gained by a second game," he said. "Since the contests in the tournament will be only 20 minutes in length, anything might happen. I think the method of determining the opponents by lots is the soundest one."

Harry Heaneage, director of athletics, said any announcement of Dartmouths' position would come from E. K. Hall, chairman of the football rules committee, who has been acting as Dartmouth's spokesman in charity football activities.

HASSEL'S "STADIUM"
$6
Regular $8 Value

50 Other styles at six dollars
Now $6

$8 Custom Made Shoes

THEY say it's a hard job to win a reputation and a harder job to keep it. It isn't—not if you have the resources and the "low overhead" knowledge that enables you to offer values such as these $8 custom made shoes at $6. Hassel's has a low rent, low overhead location; and Hassel's reputation has made it a large volume location, the largest of any men's shoe store in America. That's why you get more here, you pay less, you have wider selection (50 styles, all $8 values at $6). It's why you play safe—with each perfectly fitted pair we say "Satisfaction guaranteed or money refunded."

HUNDREDS OF OTHER STYLES
$6.00 Shoes for $3.85 $10.00 Shoes for $7.50
$7.00 Shoes for $5.00 $12.00 Shoes for $9.00

HASSEL'S
DEARBORN AND VAN BUREN
Northwest Corner—Open Saturday Until 9

Notre Dame vs So. California
November 21st
$3.65 Round Trip

Special Trains Direct to Campus
Via Michigan Central
Leave Central Station 9:45—10:00 a. m.

Special Train to South Bend
Via New York Central
Leave La Salle St. Station 10:30 a. m.

Other Trains to South Bend via New York Central
Leave La Salle St. Station 8:25—10:35 a. m.
Also $4.25 Round Trip—good going Friday and Saturday—returning until Sunday night

Travel in comfort by train—Buy your tickets early
Football tickets on sale at La Salle St. Station and 161 West Jackson St.

MICHIGAN CENTRAL
NEW YORK CENTRAL

EL PRODUCTO!
The same quality!
But a size for every taste

Generous shapes for the man who likes a big, full smoke—

—conservative shapes for the man who smokes steadily—

—and an up-to-the-minute shape for the man who wants the last word in mildness, without sacrificing any character.

A shape for every taste—but all the *same* quality—richly mild, yet sparkling in distinctive character to give real enjoyment to every lover of a fine, comfortable smoke.

Pick the size that suits you 10c to 25c

Puritano Fino 2 for 25c
Bouquet 10c

WHAT SIZE PLEASE?

EL PRODUCTO
for real enjoyment

Distributor: CLARENCE HIRSCHHORN CO.,
17-19 E. Austin Ave., Chicago, Ill. Phone Whitehall 5110
G. H. P. CIGAR CO., Inc., Phila., Pa.

FROSH EMULATE BADGERS; SMASH INTO MAROONS

It's Another Arduous Grid Session at Chicago.

No team in the Big Ten has put more honest toil into its effort for improvement than has Chicago this year, and the daily work yesterday was as arduous as any the Maroons have struggled through.

For two hours various versions of the varsity took all the smashing the big freshman team had to offer and with little success. The frosh were using Wisconsin's interpretation of the Warner offense for repeated drives through the varsity wall, and a husky lad dubbed "Schneller" was the fireworks.

Because Coach Stagg must favor the health of Zimmer and his son, Paul, who are mildly ailing, Sahlin, Temple, Mahoney and Sumniers had to bear the brunt of the back field work. Bob Wallace and Gene Buzzell appear to be definitely out of Saturday's game.

In the line a liberal sprinkling of reserves participated in the scrimmage, including Rapp, Shapiro, Zeman, Thompson, Bellstrom, and Jacobsen. Keith Parsons, regular center, turned up in a suit, somewhat pallid from his hospitalization, and took a workout in Bartlett gymnasium.

Seats in the end stand for the Wisconsin game, of which there are 15,000, were placed on sale yesterday at the reduced price of $2. Sideline seats are $3.

BADGERS FORCED INDOORS

Madison, Wis., Nov. 17.—[Special.]—Wisconsin today began the real work of preparation for its final game of the regular schedule with Chicago. An all day downpour in which an inch and a quarter of rain fell before practice time, forced Coach Thistlethwaite to take his men indoors for their workout.

Because of the work to be done in revising his offense for the Chicago game, Thistlethwaite for the second time this fall excluded newspaper men from the practice.

Replacements must be found for Goldenberg, Schiller, Strain and Heworth, all of whom are out for the season. Plays which the new men can execute also must be developed. Strain was the best forward passer and Heworth one of the best receivers.

NEW ILLINI GUARD

Champaign, Ill., Nov. 17.—[Special.]—Lind Murray, who was used at center and full back before injuries sent him to the side lines, appeared at a guard position with the second team today as the Illini worked against two freshman elevens equipped with Ohio State plays.

Murray's trial at guard was his first active participation in practice since he was hurt while competing for the full back job. He will furnish competition to Ray Nusspickel and Ack Bodman, who were with the first team this afternoon.

For the second consecutive day Coach Zuppke placed Joe Singer at quarter back. Although Bob Horstman and Herman Walser have rejoined the squad, they are not in the best of condition. Singer, a short, stocky Wausegan sophomore, who has played with the reserves all season, may see action against the Buckeyes.

Cliff Hyink and Scott Marriner occupied tackles today, Bill Hedtke was at center, Fred Frink and Ivan Schuster played ends, while Fuzzy Evans, Pat Carson, and Ed Kolfenbach joined Singer in the back field. Bob May, who has been out of the lineup for a week, reappeared today. He has seen service at center and guard, but he was last used at tackle.

Sam Gorenstein donned a suit but watched from the sidelines. He may not be able to play against the Buckeyes.

NEW PURDUE FULL BACKS

Lafayette, Ind., Nov. 17.—[Special.]—Roland Kurtz and Colby Reed today were being groomed to take the place of the injured Roy Horstman at full back as the Purdue coaches drove the Boilermaker squad at top speed through a driving rain in preparation for the game with Indiana at Bloomington Saturday.

Loss of Horstmann and the probable absence of Doxie Moore, right half back, have forced several shifts in backfield combinations. Richard Rodenbaugh, an inexperienced sophomore, was used in Moore's place this afternoon.

Out of respect for the Hoosier forward wall that stopped the line assaults of both Michigan and Northwestern, Coach Kizer placed emphasis on an aerial attack, introducing several new plays. Purdue scouts reported that Michigan was forced into the air to run up its victory on the Crimson.

$4
Calif
and Ari
Liberal ba
Same
Leave Chicago 10.2
(Good in c
$65.00 Tourist F
one wa
In Tourist sleeper plus berth
Famous Fred Harvey
and Dining Rooms Se
J. R. MORIARTY, Div.
SANTA FE
179 West Jackson St., C
Phone: HArrison
SPEED WITH C

FROSH EMULATE BADGERS; SMASH INTO MAROONS

It's Another Arduous Grid Session at Chicago.

No team in the Big Ten has put more honest toil into its effort for self improvement than has Chicago this year, and the daily work yesterday was as arduous as any the Maroons have struggled through.

For two hours various versions of the varsity took all the smashing a scrub freshman team had to offer and with little success. The frosh were using Wisconsin's interpretation of the Warner offense for repeated drives through the varsity wall, and a husky lad dubbed "Schneller" was the fireplug.

Coach Stagg must favor the backs of Zimmer and his son, Fred, who are mildly ailing. Sahlin, Gough, Mahoney and Summers had to bear the brunt of the back field work. Bob Wallace and Gene Buzzell appear to be definitely out of Saturday's game.

In the line a liberal sprinkling of reserves participated in the scrimmage, including Rapp, Shapiro, Zenner, Thompson, Bollstrom, and Jacobsen. Nick Parsons, regular center, turned up in a suit, somewhat pallid from his hospitalization, and took a seat in Bartlett gymnasium.

Seats in the end stand for the Wisconsin game, of which there are 2,000, were placed on sale yesterday at the reduced price of $2. Sideline seats are $3.

BADGERS FORCED INDOORS

Madison, Wis., Nov. 17.—[Special.]—Wisconsin today began the final week of preparation for its final game of the regular schedule with Chicago. As all day downpour in with an hour and a quarter of rain with scant practice time, forced Coach Thistlethwaite to take his men indoors for their workout.

Bulk of the work to be done in perfecting his offense for the Chicago game, Thistlethwaite for the second time this fall excluded newspaper men from the practice.

Announcements must be found for Kotal, Schiller, Strain and Haworth, all of whom are out for the season. Plays which the new men will execute must be developed. Kotal was the best forward passer and each one of the best receivers.

NEW ILLINI GUARD

Champaign, Ill., Nov. 17.—[Special.]—Art Berry, who was used at center and full back before injuries put him to the side lines, appeared at a guard position with the second team today as the Illini worked against two freshman elevens, aligned with Ohio State plays.

Berry's trial at guard was his first game participation in practice since he was hurt while competing for the full back job. He will furnish competition to Ray Nuspickel and Ack Bodine, who were with the first team this afternoon.

For the second consecutive day, Coach Zuppke placed Joe Singer at quarter back. Although Bob Horsley and Herman Walser have rejoined the squad, they are not in the best of condition. Singer, a short, stocky Waukegan sophomore, who has played with the reserves all season, may see action against the Buckeyes.

Cliff Hynk and Scott Marriner occupied tackles today, Bill Hedtke was center, Fred Frink and Ivan Schustek played ends, while Fuzzy Evans, Paul Quinn, and Ed Kolfenbach joined Capps in the back field. Bob May, who has been out of the lineup for a week, reappeared today. He has seen service at center and guard, but in this last used at tackle.

Sam Gornstein donned a suit but watched from the sidelines. He may not be able to play against the Buckeyes.

NEW PURDUE FULL BACKS

Lafayette, Ind., Nov. 17.—[Special.]—Roland Kurtz and Colby Reed today were being groomed to take the place of the injured Roy Horstmann at full back as the Purdue coaches drove the Boilermaker squad at top speed through a driving rain in preparation for the game with Indiana at Bloomington Saturday.

Loss of Horstmann and the probable absence of Doxie Moore, right half back, have forced several shifts in backfield combinations. Richard Hollingsworth, an inexperienced sophomore, was used in Moore's place this afternoon.

Out of respect for the Hoosier forward wall that stopped the line assaults of both Michigan and Northwestern, Coach Kiser placed emphasis on an aerial attack, introducing several new plays. Purdue scouts reported that Michigan was forced to take to the air to run up its victory on the Wolverines.

MOON MULLINS—LOOKING INTO THE FUTURE

TROJANS' COACH SHIFTS LINEUP FOR NOTRE DAME

[Continued from first sport page.]

ford team in the Trojans' last hard game.

Just to make sure that the team won't be left with any unfilled positions at South Bend, Jones has made Bryon Gentry, a guard, over into a third string center, and assigned five quarter backs to make the trip. The team will alight at the Englewood Rock Island station in Chicago at 9 o'clock Friday morning. It will be met there by a delegation of Pacific coast alumni.

Here is the prospective starting lineup:

Left end—Ray Sparling [178].
Left tackle—Tay Brown [200].
Left guard—Johnny Baker [180].
Center—Stan Williamson [captain] [200].
Right guard—Mel Stevens [188].
Right tackle—Ernie Smith [210].
Right end—Garret Arbelbide [180].
Quarter back—Gaius Shaver [190].
Left half back—Tom Mallory [182].
Right half back—Ernie Pinckert [185].
Full back—Jim Musick [202].

IRISH SCRIMMAGE AGAIN

Notre Dame, Ind., Nov. 17.—[Special.]—Maybe Coach Heartly Anderson figures that the more injuries he has, the less chance there will be of his Notre Dame football team being over confident against Southern California Saturday.

At any rate, undaunted by serious injuries to two of his men yesterday, Mike Koken and Bill Pierce, he sent the second team through another scrimmage this afternoon under leaden skies.

George Melinkovich, who received a serious shoulder injury Saturday against Navy, was in uniform this afternoon and there is still hope that he will play Saturday. Examination of Koken's spine injury today showed he too may be able to take the field. Koken, however, was not out for practice.

Second Team Gains.

The second team looked impressive and had little trouble running through the freshmen.

Their lack of acquaintance with the Howard Jones system of football showed itself, however, when numerous short, bullet-like passes used by the Trojans went for gains. U. S. C. reverses and laterals also worked for several long gains.

Anderson had nine sophomores in with the second team in today's drill. Krause, left tackle; Gorman, center; Pivarnik, right guard; Devore, right end; Murphy, quarter back; Laborne, left half; Millheam and Brancheau, right half, and Leonard, full back, were used. Devore alternated with Mahoney at right end. Paul Host, left end, is a junior and Bernie Leahy, a senior, was used at full back, alternating with Leonard.

The drill was driven into the gym shortly before 5 o'clock when it became too dark to work and a light rain fell. Anderson plans to scrimmage the varsity tomorrow afternoon.

Thursday and Friday will be devoted to last minutes prompting on defensive assignments against the Trojan attack which has piled up 222 points in seven games. Southern California has not been scored on in its last six games and the only two touchdowns scored against it this year were on passes by St. Mary's.

Plans were announced today by the student activities council for a giant pep meeting Friday night.

Maj. Griffith to Address St. Luke's Men's Club

"Overemphasis or is Harvard right" is the topic suggested for Maj. John L. Griffith, commissioner of the Western conference at the annual athletic dinner of the Men's club of Saint Luke's church, Hinman avenue and Lee street, Evanston, tonight.

Ticket Requests Indicate 40,000 Will See N.U.-Purdue

Applications for 2,000 tickets for the Northwestern-Purdue charity game to be played at Soldiers' field, Nov. 28, were received by the Northwestern ticket office yesterday. Each mail brought in a flood of requests. Max Hayford, ticket manager, stated that a crowd in excess of 40,000 is expected for the game.

The tickets, which now are being printed, will be placed on sale tomorrow in Chicago and Evanston. Purdue athletic authorities have requested a block of 5,000 tickets. The Purdue section will be in the east stands. Arrangements have been made for the bands of both schools to attend the game.

Change Lineup for Iowa.

Meanwhile the Wildcat football team continued preparation for the Iowa game at Iowa City Saturday. Despite the rain, reserves went through a brief scrimmage with the freshmen. The regulars were excused from this portion of the workout. Five of the first string players were excused from practice altogether. They were Pug Rentner half back; Jimmie Evans, guard; George Potter, quarter back; Dal Marvil, tackle, and Dick Fencl, end.

A lineup greatly revamped from the one which has started in recent games will start against Iowa Saturday. Several linemen, including Fencl and Evans, bear marks of hard games of the last three weeks and probably will rest Saturday. The personnel of the starting back field likewise remains in doubt. Reb Russell at full back is regarded a certain starter with the other positions undecided.

Save Men for Purdue.

With the Purdue game now in the offing, Coach Hanley will endeavor to conserve resources as much as possible Saturday. The fact that the charity game with the Boilermakers will count in the final standings makes it all the more imperative that the Wildcats have their complete strength available for this game.

IOWA PLANS DEFENSE

Iowa City, Ia., Nov. 17.—[Special.]—An all day rain, which soaked the University of Iowa gridiron, failed to halt Hawkeye players today as they set up a defense for Northwestern.

Yearling backs were given the names and numbers of Wildcat aces Rentner, Russell, Menard, and Potter and stationed in positions corresponding with Northwestern plays. The regulars outcharged the frosh line, but the yearlings completed several passes.

Capt. Oliver Sansen, full back, who suffered a twisted knee in the Purdue game, was absent from drill, but will probably report Wednesday. The first team lineup today was Loufek and Clearman, ends; Samuelson and Foster, tackles; Stutsman and Tompkins, guards; Dolly, center; Laws, quarter back; Hickman and Kriz, half backs, and Schmidt, full back.

SECRET INDIANA DRILL

Bloomington, Ind., Nov. 17.—[Special.]—The first secret practice session of the season was ordered here this afternoon as Indiana started putting the finishing touches on its defense for Purdue's end sweeps and passes.

In addition to strengthening their defense for Purdue, the Hoosiers are working on new offensive plays. Hopes were rising that Opasik and Lyons will be sufficiently recovered from injuries to appear in the lineup Saturday. Opasik is a passer of ability, and Lyons has approved adept at catching passes.

Meanwhile Coach Hayes is working with his reserves, trying to find a ball carrier to surprise Purdue as did Babb last Saturday when he ripped off a 50 yard run that led to a touchdown. Vic Dauer, Zeller, and Rascher, Indiana veterans, will play their last collegiate game against Purdue.

GOPHERS CHANGE CENTERS

Minneapolis, Minn., Nov. 17.—[Special.—Coach Frits Crisler of Minnesota has just about decided that he will start Lloyd Stein, senior, at center against Michigan at Ann Arbor next Saturday in place of Roy Oen, a fast, but light performer. Stein weighs 190 pounds and is more experienced than Oen.

The regulars engaged in a strenous scrimmage against the freshmen, who used Michigan plays. Jack Manders again bruised his side and had to go to the dressing rooms for first aid. My Ubl also had to get assistance at left half when a husky freshman knocked him out.

Through most of the workout, the freshmen gained so much ground that Crisler stopped the session frequently to issue instruction to the varsity.

It was definitely announced today that Kenny MacDougall of Ishpeming, Mich., will be unable to play against his home state rivals. In fact, he is believed to be out of the Ohio State charity game as well.

EXAMS SLOW MICHIGAN

Ann Arbor, Mich., Nov. 7.—[Special.]—Midsemester examinations are working havoc with Michigan's practice this week. The classroom problems have been so bothersome these first days that Coach Kippke has decided to have his squad out during the evening instead of in the afternoon on Wednesday. The evening drill will take place in Yost fieldhouse.

Cecil Cantrill, Lexington, Ky., guard, sustained a broken nose just before the close of the Monday workout and will miss the Minnesota game. Cantrill was working in a scrimmage against the freshmen. La Jeunesse and Hozer are in shape for first line duty and Kowalik and Douglas for reserve for Saturday, however.

Kipke gave his squad a passing drill today, using the freshmen on defense. Newman, Hewitt, Renner, and Everhardus tossed the ball. Harry Eastman and Fred Chapman, the latter converted from tackle to end, were the most adept receivers.

OHIO GOES TO WORK

Columbus, O., Nov. 17.—[Special.]—Ohio State today started training in earnest for the Illinois game here Saturday. The second stringers played the freshmen while the first eleven studied Illinois plays.

The Illinois game marks the final home appearance of eight Buckeye players, three of them regulars. Those whose loss will be most keenly felt are Stuart Holcomb, half back and captain, and the tackles, Bill Bell and Bob Haubrich.

The remaining five, valuable members of the replacement corps, are: Joe Benis, quarter back; Ken Cochrane, end; Gene Kile, guard; Howard Rabenstein, end, and Russ Zeckhauzer, tackle.

After a long defensive forward pass drill the Buckeyes engaged in an offensive aerial session with Cramer and Hinchman doing most of the hurling.

RODAK REGISTERS 2 VICTORIES IN CATHOLIC BOUTS

Two more preliminaries in the Catholic Youth organization amateur boxing tournament were completed last night. Large crowds saw the bouts in the St. Mel's and St. Laurence divisions.

At Mount Carmel gym, where the St. Laurence bouts were held, Leo Rodak was a sensation in the 118 pound division, winning two decisive victories. At St. Mel's one of the best boxers was Sam Scurto of St. Fidelis, coached by Gus Clem. Results of matches at St. Mel's:

112 POUND—Sam Scurto, St. Fidelis, beat Dave Moore, Help of Christians [3].

118 POUND—Robert Iverson, Maternity B. V. M., beat William Honan, St. Mel's, [3].

126 POUND—Tom Sweeney, St. Peter-Canisius, stopped Paul Zedick, St. Cyril-Methodius [2].

135 POUND—William Daly, Our Lady of Angels, beat Ray De Francisco, Help of Christians [3].

147 POUND—Phil Rogers, Our Lady of Angels, beat Frank O'Connor, St. Mel's [3].

160 POUND—Andy McGahan, Our Lady of Angels, beat Nick Michelli, St. Mel's [3].

175 POUND—G. Finnegan, St. Mel's, won by default.

HEAVYWEIGHT — Edward Sullivan, St. Mel's, won technical kayo over Victor Delamaria, Help of Christians.

Results in the St. Laurence section:

112 POUND—C. Kapowski, St. Patrick, beat A. Capelly, St. Patrick [3]; F. Kurts, St. Patrick, won by default; Kapowski stopped Kurts [2].

118 POUND—Leo Rodak, St. Peter-Paul, stopped R. Binder, St. Laurence [3]; A. Delekat, Our Lady of Hungary, stopped J. Michelik, St. Francis [1]; Rodak beat Delekat.

126 POUND—A. Schiarto, Holy Rosary, beat R. Silas, St. Patrick [3]; R. Dearing, St. Patrick, beat W. Wafelwics, St. Peter-Paul [3]; Schiarto beat Dearling [3].

135 POUND—V. Baronouski, St. Patrick, beat J. Korpey, St. Laurence [3]; D. Menchwicz, St. Bronislava, stopped C. O'Keefe, St. Brides [3]; Menchewicz beat Baronouski [3].

147 POUND—William Fitzgerald, St. Kevin, won by default; J. Serlatic, Our Lady of Hungary, stopped D. Qualey, St. Brides [3]; Serlatic beat Fitzgerald [3].

160 POUND—M. Zene, Our Lady of Hungary, stopped C. Slomka, St. Peter-Paul [2]; S. Zene, Our Lady of Hungary, stopped J. O'Brien, St. Brides [2]; S. Zene forfeited to M. Zene.

Pro Golfers' Association Renames All Officers but 1

Boston, Mass., Nov. 17.—(AP)—The Professional Golfers' association today reflected its entire slate of officers with the exception of one. The exception was the election of Jack Martin of Tacoma, Wash., to succeed Robert Johnstone of Seattle, Wash., as a vice president. The slate was headed by Charles W. Hall of Birmingham, Ala.

There were 48 delegates present from 23 of the 24 districts. The only district not represented was Texas.

Fight Cards

TONIGHT.

K. OF C. ARENA.

[4711 West Madison street.]

Lou Vine vs. Billy Gladstone.
Jack Phillips vs. Johnny Rich.
Mickey Joy vs. Al Rice.
Bobby Vernon vs. Jud Jenkins.
Tony Shea vs. Mickey Mack.
Herb Peterson vs. Patsy Wallace.
Fritz Young vs. Joe Randall.

PORTAGE PARK GYM.

[Central avenue and Berteau street.]

Joe Roman vs. Tony Mazzarello.
Billy Lorenz vs. Buck Macey.
Willard Freeman vs. Don Messina.
Anton Hedman vs. Tony Eddy West.
Leo Rosare vs. George Shrouhrey.
Phil Rosales vs. Virgil Rossi.
Frank Rankins vs. Sam Alfano.
Leo Mylinski vs. John Pershe.

TOMORROW NIGHT.

BELLE PLAINE ARENA.

[3943 Lincoln avenue.]

Paul Steger vs. Paul Randhaze.
John Gorss vs. Charlie Hall.
Billy Clark vs. Jack McCoy.
Paul Guarino vs. Nick Armanti.
John Scott vs. William Kirkpatrick.
Dan O'Callahan vs. John Venturel.
Johnny Taft vs. Andy McGahan.
Harold Carlson vs. Stanley Gayza.
Frank Boyle vs. John Ashmont.

NEW KENWOOD CLUB.

[47th street and Lake Park avenue.]

Ossie Jefferson vs. Max Marek.
Ivor Iverson vs. Mike Sokal.
Mike Degryse vs. Thomas Roberts.
Solly Harris vs. Dave Benson.
Ernest Willett vs. Pat Flynn.
Joe Fernandez vs. Charles Jensen.
Tony Musto vs. Gus Darras.
Chuck Armstrong vs. Mike Stevens.

LAKE FOREST TO PLAY AUGUSTANA IN CHARITY GAME

Lake Forest college began extensive preparations yesterday for its big homecoming charity game with Augustana Saturday. Augustana is among the leaders in the Little Nineteen conference, with victories over Knox, North Central, Illinois, and Carthage.

Proceeds of the game will be distributed throughout Lake county for unemployment relief by the American Legion which is sponsoring the game. The seating capacity of Farwell field has been increased to 6,000.

PIRATE OWNERS ASK ADJUSTMENT OF INCOME TAX

Washington, D. C., Nov. 17.—(AP)—One of the contests scheduled by the owners of the Pittsburgh Pirates won't be found in the box scores—even though ball players brought it about.

The Pittsburgh Athletic company, owners of the National league club, today arranged it in filing a petition with the board of tax appeals for a redetermination of a $7,392 income tax deficiency assessment for 1928.

CATHOLIC PREP TEAMS PLAY FOR TITLE ON SUNDAY

The championship game of the Chicago Catholic High School Football league will be played on Soldiers' field Sunday afternoon. Brother Sylvester, president of the league, after a meeting with athletic directors and officials, last night announced that St. Philip must play St. Michael to win the north section title and be ready to face Mount Carmel, south division champion, Sunday.

While no announcement of the date of the St. Philip-St. Michael game was made, it probably will be played tomorrow at Mills stadium. This contest originally was scheduled for Oct. 10, but was postponed twice.

St. Philip last Sunday afternoon played to a scoreless tie with St. Mel, with which it was tied for the sectional lead. It was St. Mel's final game, and according to the point system used by the league the teams remained tied, although St. Mel had played two other ties.

St. Philip then claimed the championship as St. Michael had not won a league contest. St. Mel protested that if St. Philip should lose, St. Mel still would be tied for the title.

In the event St. Michael defeats St. Philip, St. Mel will represent the north section in the league game as a coin was tossed last night and St. Mel was the winner. This eliminates the playing of another game if St. Philip loses.

With the City league championship game scheduled for Saturday, and the Catholic league final contest Sunday, the meeting of the champions of both leagues for the joint emergency relief fund probably will be set for Thanksgiving day or Nov. 26.

Nine consecutive victories proved to be too great a record for four of Harrison Tech's football players, Capt. Andy Pliney, half back; Frank Leonetti, full back; George McPherson, guard, and Henry Pojman, center, were ordered off the field by Coach Dougherty after they had failed to attend classes during the day. Coach Dougherty told the quartet not to report until Friday and is undecided as to whether they will participate in the championship game against Schurz at Mill stadium Saturday afternoon.

Oak Park's championship football team practiced in the fieldhouse yesterday as it continued preparations for its game with Thornton, South Suburban league titleholder, Saturday afternoon at Oak Park's field. The proceeds of the game will be turned over to charity. Thornton has not been scored on this season, while piling up 61 points.

PORTSMOUTH IS NEXT CARDINALS' FOE; THEN BEARS

Glasgow Will Get Chance to Beat Former Mates.

Having trounced the league leading Green Bay Packers last Sunday, the Chicago Cardinals will face the runnersup in the National Professional Football league, the Portsmouth Spartans, next Sunday and then meet the third place Bears Thanksgiving morning.

The Cardinals must defeat a versatile team Sunday if they are to increase their consecutive league victories to four. Portsmouth presents two good back fields. The first string consists of Lumpkin, Holm, Presnell, and Alford. Alford, a college ace from Texas Tech, has joined the regulars since Algie Clark, high scorer of the league, suffered injuries that will keep him from remaining games.

Roy [Father] Lumpkin, Georgia Tech star of 1928, has been converted into a half back to make room for Tony Holm, Alabama's all-American line plunger of 1929. Elmer Schwartz of Washington State and Cavosie of Butler are best of the second back field.

Willis Glasgow, the Cardinal open field runner, is anxious to face the Spartans. Last year he wore a Portsmouth uniform and was their leading ground gainer.

SEND NAGURSKI HOME

New York, Nov. 17.—[Special.]—Bronko Nagurski, Chicago Bear full back, was sent back to Chicago today to undergo treatment of a knee injury sustained in Sunday's game with the New York Giants. An effort will be made to have Nagurski in shape for the annual Bear-Cardinal Thanksgiving morning game in the western city.

Herb Joesting, recently obtained from the Philadelphia Yellowjackets, will replace Nagurski in the Bear backfield Sunday against Brooklyn. The Bears are engaging in daily drills for the Brooklyn game at the Polo grounds here.

PLAY MOTORCYCLE POLO.

The Cicero Polo club will play the Silver Arrows in a motorcycle polo game at 2 o'clock this afternoon at Palos Park.

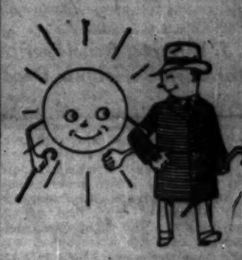

Pleasant warmth is always with you in a Rogers Peet Scotch Mist* overcoat, even if the weather's against you.

Scotch Mist's* fine Scotch cheviot keeps the chill at a respectful distance, and the exclusive wetproof weave of the fabric disregards rain.

Scotch Mists* are also stylish coats, or we wouldn't offer them to you.

Fall weights, $55; Winter weights, $55 to $85.

Lots of other Rogers Peet topcoats and Fall sack suits at $35, $40 and $45.

ROGERS PEET CLOTHING

Hats — Shoes — Furnishings

ANDERSON & BROTHERS

Michigan Avenue at Washington

The Hickey-Freeman label is exclusive with us in Chicago

THIS BETTER QUALITY STORE

offers the cream of America's finest clothing—customized exclusively for us by Hickey-Freeman

No store in America can offer such a profuse and brilliant collection of clothes. Overcoats of the richest, most luxurious camels' hair from Indo-China, of super soft South American llama, of silver-speckled India Kashmir, of zeroproof Worumbo blizzard cloth, of cottage-loomed Scotch Glen spray . . Suits of the most superb of British-woven fabrics . . all offered at newly lowered prices that make them values without a peer among fine clothes in the entire world

A special value group of suits and overcoats at

$55

Other overcoats $49.50 to $165
Other suits $65, $75, $85
Suits, 2nd fl.—Overcoats, 6th fl.

MAURICE L ROTHSCHILD

State at Jackson

MINNEAPOLIS CHICAGO ST. PAUL

$40 Daily Chicago to California

and Arizona via the Santa Fe Ry.

Liberal baggage allowance and stopovers

Same Low Fare Eastbound

Leave Chicago 10:20 a. m.—10:35 p. m.—11:00 p. m.
(Good in coaches and chair cars only)

$65.00 Tourist Fare one way
In Tourist sleeper plus berth fare

$79.84 Standard Fare one way
In Standard Pullmans plus berth fare

Famous Fred Harvey Lunch Rooms and Dining Rooms Save You Money

J. R. MORIARTY, Div. Pass. Agent, SANTA FE RY., 179 West Jackson Blvd., CHICAGO, ILL. Phone: HARrison 4900

SPEED WITH COMFORT

Santa Fe

YOU can't tell how good a show is from the noise of the ballyhoo at the door. Raleigh Cigarettes let smokers do the shouting. You have heard them? Try a Raleigh.

Wrapped in Moistureproof Cellophane

Plain and Cork tip

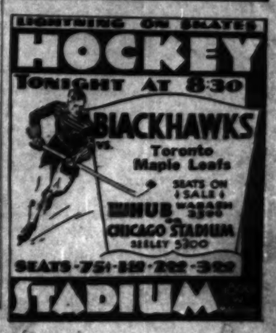

VIVISECTIONIST GIVES HIS FOES HUMANE LESSON

Council Group Refuses to Curb Experiments.

Prof. Anton Carlson of the University of Chicago gave his anti-vivisection opponents a lesson in the humane treatment of dogs during a hearing before the judiciary committee of the city council yesterday. The anti-cruelty representatives were urging that unclaimed dogs be killed at the city pound instead of being turned over to laboratories for experiments. Ald. Coughlin [1st] asked Mrs. Charlotte Hunt, head of the Humane Education society, how dogs are killed at the pound. Mrs. Hunt replied that carbon monoxide is used.

A More Humane Method.

"Carbon monoxide has irritating qualities," Prof. Carlson told her in kindly tones. "If you used pure coal gas it would be more humane."

Coal gas has ethylene as one of its constituents. It was recalled that the present wide use of ethylene as an anesthetic, developed by Prof. Carlson's colleagues at the University of Chicago, was made possible by preliminary experiments on dogs.

Despite the pleas of the anti-vivisectionists the committee, by an 11 to 2 vote, recommended to the council an ordinance which gives the mayor power to give reputable scientific institutions dogs from the city pound for experimental purposes. At previous hearings Prof. Carlson and other scientists had told the committee that plans to make Chicago the medical center of the world would be defeated if the medical schools of the city are denied a supply of animals for experimental purposes.

Nelson to Continue Fight.

The ordinance approved by the committee was drafted by Ald. Jacob M. Arvey [24th]. In addition to permitting use of dogs for experimental purposes it gives the mayor the power to appoint a veterinarian as keeper of the pound. The anti-vivisectionists have been demanding that the appointment of the veterinarian be made mandatory.

An ordinance proposed by Ald. Nelson [46th] making that appointment mandatory was voted down yesterday by the committee. Nelson said he would continue his fight on the council floor by offering amendments today. He also wishes the city to charge medical schools a fee of $3.50 each for dogs furnished them. He and Ald. William Felgenbutz [45th] voted against the Arvey ordinance in committee.

A. J. Wimple, Developer of Corn Variety, Is Dead

Centerville, S. D., Nov. 17.—[Special.]—A. J. Wimple, 80, who gained nation wide fame and became known as the nation's corn king, through his development of a famous corn variety known as "Wimble's Yellow Dent" which is grown more generally throughout the country than any other variety of corn, died at his home here late last night from complications following a stroke of paralysis some weeks ago. Born in New York state, he came to South Dakota in 1869 and commenced his corn development work in 1904.

Miners Accept Plan to Return to Work; 1,000 Jobs

West Frankfort, Ill., Nov. 17.—[Special.]—Following the example of the local Brewerton mine, the Seser Brewerton miners today voted to accept the offer made by Brewerton to return to work. The two mines will give employment to nearly 1,000.

NOT MUCH TROUBLE

HORIZONTAL

1. Conclusive evidence
6. By degrees
9. Shoe
9. Devastation
11. Wheedle
12. Conduct
14. Merriment
15. Bread raiser
19. Encountered
21. Sylvan deity represented as half man and half horse
23. Arrest the development of
24. Whiskers
26. Pastry
27. Help
29. Melody
31. Payment.
32. Conjunction
33. Daughter of Inachus
34. Company [abbr.]
35. Man's title of respect
36. Night bird
38. Shelled fruit
40. Place
41. Flow out
42. The people, as distinguished from the clergy
44. High peak
46. Christmas shrub
48. Affirmative
49. Cries like a donkey
51. Utilize
52. Scandinavian legend
54. In this place
56. State of quiet
58. Without [Fr.]
59. Looking glasses
61. A circuit

VERTICAL

1. Authority to act for another
2. Rodent
3. Alleged natural force
4. Belonging to us
5. Defect
6. Tibetan gazelle
7. Falsehood
8. Kidney
9. Appellation
10. Cunning
13. Unable to hear
14. Part of a golf course
16. Finish
17. Three-toed sloth
18. Watering place
20. To quake
22. Abounding in showers
24. Soup
25. Kind of hat
28. Informal acknowledgment of debt
30. To cool
37. Untruths
39. Black substance
40. Secret agent
41. Otherwise
43. Former European ruler
45. Note of the scale
47. Possessive pronoun
49. Fundamental
50. Portion
53. Jewel
55. Printing measures
57. Attempt
58. Note of the scale
60. Roman Catholic [abbr.]

YESTERDAY'S PUZZLE SOLVED

LITTLE ORPHAN ANNIE: Homeward Bound

WINNIE WINKLE, THE BREADWINNER: The Boss Has Card Sense

POSSE HUNTS GIRL BELIEVED HELD BY HER BROTHER

Father Fears for the Child's Safety.

Orleans, Ind., Nov. 17.—[Special.]—Volunteer and official posses searched the hills of Washington, Lawrence and Orange counties today, seeking Cora Hunt, 13, daughter of Otto Hunt of Livonia. She is believed held captive by her brother, William, 28. When last seen the brother and sister were fed at the home of William Barnes, near Lawrenceport. That was last Friday.

"We have nine children," said Hunt, "but we can't spare any one of them. I'll not do much sleeping until I know that Cora is safe. I am afraid that Bill will kill her in one of his wild spells. He would do that if she does not do exactly what he tells her to do."

Cora was enticed from school at Livonia Friday by her brother, who represented to the teacher that the girl's mother was very sick at home and wished her at once. The two were seen shortly after circling to the south of Livonia, through the fields to an old house. Search of the house has failed to reveal the two had been there.

A warrant charging William Hunt with abduction of his sister was issued at Salem on the affidavit of the father.

When the two were at the Barnes home they represented themselves as husband and wife from North Carolina. The girl's hair was bobbed, she wore a cap and overalls and, according to Barnes, was reticent about answering any questions.

Deaths of a Day

HILLSBORO, Ill. — (AP) — Fred Brandes, 95, oldest resident of Hillsboro, is dead. Brandes was a stock buyer here for more than 50 years. His widow, 84 years old, and three children survive.

PITTSFIELD, Ill. — (AP) — William Carroll Bush, publisher of the Pike County Democrat and former Pittsfield postmaster, died. He was 80 years old.

HARRISBURG, Ill. — (AP) — John Wesley Anthony, 50, for thirteen years Bond county superintendent of schools, died.

DIES AFTER 4 MONTHS SPENT IN RESPIRATOR

Frederick H. Burrell Jr., 28 years old, a graduate of Northwestern university, died yesterday in the Michael Reese hospital after an illness of four months. Heart disease following infantile paralysis was the cause of death. During much of the time he was in the hospital Mr. Burrell was kept in an artificial respiration machine.

Mr. Burrell was the son of the Rev. Frederick H. Burrell Sr., a retired Episcopalian minister, and lived with his father at 2907 North 77th avenue, Elmwood Park. He is survived by his widow and an infant son. Funeral services will be held in Grace Episcopal church, Oak Park, at 3 p. m. today.

William Withers Funeral Tomorrow; Ad Counselor

Funeral services will be held in the Graceland chapel at 10:30 a. m. tomorrow for William Arkell Withers, 2856 East 68th street, advertising and publicity counselor, who died suddenly in his office at 216 West Adams street on Monday. Mr. Withers was a member of the Chicago Athletic association and the South Shore Country club. He is survived by his widow.

3 Yr. Old Son Accuses His Mother of Murdering Babe

WIENER NEUSTADT, Austria, Nov. 17.—(AP)—Three year old Adolf Beer was chief witness against his mother, Josefa Beer, today when she went to trial on a charge of murder in connection with the death of her two year old son, Hermann. The mother was arrested when Adolf prattled at the funeral: "Mama threw Hermann into the canal."

TWO WOMEN MAY BE VICTIMS OF ROADSIDE GRAVE

Scientists Launch an Inquiry.

An hypothesis that the bones found buried in quicklime in a roadside grave near Crystal Lake on Armistice day were from the bodies of two women, instead of one, was advanced yesterday. It followed a visit to Woodstock of Dr. Clarence Muehlberger, of the Northwestern university crime detection laboratory, and Dr. William D. McNally, former coroner's chemist in Cook county.

Following a minute examination of the bones, Dr. Muehlberger told Sheriff Lester Edinger of McHenry county that he believed they had been in the grave at least six months. Previous estimates had been that the murder took place six weeks or a month ago.

Make Examination of Bones.

Accompanied by the sheriff and his deputies, H. E. Reese and Sidney Corson, the two scientific investigators went to the cemetery vault at Woodstock where the bones were placed following their discovery. They examined the skeleton, and took samples of the bones, the skin of the scalp, the hair and bits of clothing for laboratory analysis. The bones, they discovered, were almost as hard as stone, which indicated, they said, that they had laid in the lime some months.

Dr. Muehlberger said he was convinced that the body, or bodies, had been dismembered by a person with no knowledge of surgery or anatomy. His examination also indicated that the skull had been fractured.

Inquest Is Closed.

The inquest was closed yesterday by Coroner E. H. Cook of McHenry county. The jury returned a verdict of murder by persons unknown.

Pat Roche, chief investigator for the state's attorney, has been unable to have the laundry mark, found on a portire in which the bones were wrapped, identified. The laundry mark consisted of the letters JUN and a fourth character which could not be deciphered.

Mrs. Anna Romoser Dies at Benton Harbor Home

Benton Harbor, Mich., Nov. 17.—[Special.]—Mrs. Anna Romoser, 72, born in Chicago, mother of Mrs. Leo J. Dwan, died at the Dwan home here today. The funeral will be Thursday. Her husband died in Chicago in 1926. Two grandchildren live in Chicago.

Other Radio Stations

6:30 to 6:45—Phil Cook. WENR.
6:45 to 7—The Stebbins Boys. KYW.
6:45 to 7—The Goldbergs. WENR.
7 to 7:15—College Memories. KYW.
7:15 to 7:30—Piano Duo. WLS.
7:15 to 7:30—Guy Robertson, baritone. KYW.
7:30 to 8—Melody Moments. WLS.
7:30 to 8—Gladys Rice, soprano. KYW.
8 to 8:30—"Old Counselor." KYW.
8 to 8:30—Adventures of Sherlock Holmes. WMAQ.
8:30 to 9—Olive Palmer, soprano. WMAQ.
8:30 to 9—Comedy Trio. WENR.
9 to 9:15—Baby Adele Kendlar. WBBM.
9 to 9:30—Rochester Civic orchestra. WCFL.
9:30 to 10—Grantland Rice. WENR.
9:45 to 10—Hollywood Nights. KYW.
9:45 to 10—Myrt and Marge. WBBM.
10:15 to 10:30—Lowell Thomas. WMAQ.
10:15 to 10:30—Alice Joy and Paul Van Loan's orchestra.
10:30 to 11—Vincent Lopez and his St. Regis orchestra WCFL.

E. SIMMONS, 79, NOTED AMERICAN PAINTER, DEAD

Baltimore, Md., Nov. 17.—(AP)—Edward Simmons, 79, one of the better known of American painters, died today at the home of his son with whom he had been living for four years. Death followed four days' illness from bronchial pneumonia.

Mr. Simmons was born in Concord, Mass., in 1852. He received his bachelor of arts degree from Harvard in 1874, and then studied painting under Lefebvre and Boulanger in Paris, and began his professional painting career in 1879.

He was granted the prize from the Municipal Art society of New York for his mural decorations in the New York Criminal court building. He followed with decorations for the Massachusetts, South Dakota, and Minnesota state capitols and those for the library of congress in Washington and the Appellate court building in New York. His also were the decorations in the old Waldorf Astoria hotel in New York.

John W. Marshall Funeral Today; Rogers Park Native

Funeral services for John W. Marshall, 73 years old, 7345 Ridge avenue, a native of Rogers Park, will be held at 3 o'clock today from the chapel at 6959 North Clark street. Burial will be in Memorial Park cemetery. Mr. Marshall, who was born in a log cabin on the site of his home, died on Monday. He was at one time a member of the police department. Surviving him are his widow, Mrs. Eva A. Marshall; a daughter, Mrs. Helen Shaddock; a brother, Walter, and a sister, Emma Marshall.

MINNIE HORNING FUNERAL TODAY; LONG DRY LEADER

Funeral services will be held at New Haven, Conn., today for Mrs. Minnie B. Horning, 73 years old, for many years a national leader in the Woman's Christian Temperance union.

Mrs. Horning, whose home was at 2525 Eastwood avenue, Evanston, died on Saturday in New Haven while visiting her daughter, Mrs. George A. Baitsell.

Mrs. Horning was the daughter of Mrs. Helen M. Barker, national treasurer of the W. C. T. U. in the '90's, and was herself active in the prohibition movement for more than forty years. She was elected national press superintendent in 1896, held that post for many years, and later became director of prison reform for the society.

She also took part in the prohibition movement in Chicago, was editor of the Illinois Watch Tower, an organ of the society, and state corresponding secretary.

Mrs. Horning was the widow of the Rev. Frank M. Horning, a Baptist minister. She is survived by three daughters, Mrs. Baitsell, Mrs. Carl S. Long of Newman, Ill., and Mrs. Richard B. Walsh of Evanston.

Joseph Kleitsch, Artist, Is Dead in California

Word was received in Chicago yesterday of the death on Monday in California of Joseph Kleitsch, portrait and landscape painter and former soldier of fortune. Mr. Kleitsch, who was 45, died of heart disease. He had lived at Laguna Beach, Cal., for fourteen years. Before that he lived in Chicago, and at one time conducted a school for business men artists. His body will be brought to Chicago Saturday for burial. His widow and a son, Eugene Joseph, survive.

LEARN SOUND at RCA INSTITUTES INC

TALKING PICTURES!... radio's most interesting branch! Prepare for a career in sound motion pictures and its allied fields by study at RCA Institutes. No previous radio training is necessary. A new evening course is starting on November 23. You learn not only how to install and service modern sound apparatus, but also the principles of sound and light ...knowledge that makes study more interesting and the results easier to retain. Modern theatre equipment is installed in our sound classrooms for practical instruction.

RCA Institutes have outstanding instructors and are associated with the largest, most complete research laboratory in radio. Phone Mr. F. J. O'Grady, Supt. Dept. T, 1154 Merchandise Mart, Whitehall 7898, for appointment and further details.

RCA INSTITUTES, INC.

Domino
Largest selling Cane Sugar
On the air Monday nights at 8:30
"Sweeten it with Domino"

WATCH YOUR HUSBAND!

Don't Let Overwork Lead To Serious Illness

Pressure ... overwork ... Don't let him become a victim of frayed nerves! Before the "breaking point," take him on a restful ocean cruise.

MEDITERRANEAN CRUISES

28-30 DAYS for as little as $9 per day

Covers everything—including complete and expertly arranged shore excursion program.

A VERITABLE pageant of colorful beauty, brilliantly revealed in the amazingly short time of four weeks. You will see the picturesque beauty of Las Palmas (Canary Islands), Casablanca and Rabat, Gibraltar, Algiers, Palermo, Naples and Pompeii, Monte Carlo and Nice, Barcelona, Madeira, and other glamorous, beautiful spots. First-Class $475 (up), Tourist $245—both including complete shore program.

Not just 3 or 4 hasty calls—but an itinerary covering 12 fascinating interest centers, no one of which should be omitted.

BRITANNIC SAILS JAN. 9
(England's largest motor liner)
HOMERIC SAILS JAN. 22, FEB. 22
(Ship of Splendor)

For beautiful descriptive pamphlet apply to any authorized steamship agent or mail the coupon below to Cruise Dept., 180 N. Michigan Ave., Chicago.

Please give me all details of the 28-30 day Mediterranean Cruises of the Britannic and Homeric.
Name
Street
City

WHITE STAR LINE
INTERNATIONAL MERCANTILE MARINE COMPANY

Chief Scout for Hooker Is Dead at Elgin at 88

Elgin, Ill., Nov. 17.—[Special.]—Funeral services for Edwin E. Balch, 88, civil war veteran, who was chief of scouts for General "Fighting Joe" Hooker, and who served throughout the war with the 36th Illinois infantry, will be held tomorrow afternoon from Norris chapel in this city. Burial in Bluff City cemetery.

The Chicago Tribune Station on the Drake Hotel
416.4m-720k

Annie and Joe have run away! Follow the adventures of this lovable pair in the big city far away from their friends at Simmons Corners!

5:45 P. M.
Sponsored by Ovaltine

Charles True Adams
Chicago Tribune Bridge Expert talks on "Contract Bridge."

9:05 P. M.

GALA AFTERNOON
The WGN Symphony and a group of the finest singers in radio, including Yvonne Ray, Olaf Hjorth, Sylvia Loder Stone and Arthur Oberg.

3 P. M. and 4:30 P. M.

DETAILS OF TODAY'S W-G-N PROGRAM
Wednesday, November 18
(Central Standard Time)
DAYTIME

7 to 8—Leonard Salvo, organist.
8 to 8:30—The Commuters; Vincent Sorey's Orchestra.
8:30 to 8:32—Farm Service; Weather Forecast; Estimated Live Stock Receipts.
8:32 to 8:48—Leonard Salvo, organist.
8:48 to 9—W-G-N Music Weavers.
9 to 9:02—Farm Service; First Hog Market.
9:02 to 9:15—W-G-N Music Weavers.
9:15 to 9:30—Digest of the Day's News.
9:30 to 9:35—Chicago Board of Trade Grain Reports.
9:35 to 9:45—Digest of Day's News.
9:45 to 10—Tom, Dick and Harry.
10 to 10:15—W-G-N Music Weavers.
10:15 to 10:30—Leonard Salvo, organist.
10:30 to 10:45—Carl Hoeffle, pianist.
10:45 to 11—Hank Harrington and his Hankerings.
11 to 11:15 Farm Services; General Information.
11:15 to 11:30—Hank Harrington (cont.).
11:30 to 11:45—"Painted Dreams"—sponsored by Mickeiberry Food Products.
11:45 to 11:50—W-G-N Music Weavers.
11:50 to 12—Good Health and Training—Dr. George A. Wagner and Prestone Weather Forecast.
12 to 12:30—Mid-Day Services: Dr. Edward S. Ames, speaker.
12:30 to 1—Bob Forsans, tenor, and W-G-N Rondoliers.
1 to 1:15—Allan Grant, pianist.
1:15 to 2—Tom Blanchard, entertainer, and W-G-N Music Weavers.
2 to 2:45—Leonard Salvo, organist.
2:15 to 2:45—W-G-N Symphony Orchestra and Lawrence Salerno.
2:45 to 3—Two Balladeers.
3 to 4—Symphony Orchestra with Yvonne Ray, soprano; Olaf Hjorth, tenor; Sylvia Loder Stone, contralto.
4 to 4:15—Leonard Salvo, organist.
4:15 to 4:30—Kremel Children's Program.
4:30 to 5—Arthur Oberg, tenor, and W-G-N Symphony Orchestra.
5 to 5:25—Leonard Salvo and Dick Hayes.
5:25 to 5:30—Flexies Pixies—sponsored by Simplex Shoe Co.
5:30 to 5:45—Betty and Bob—Brook Hill Certified Milk Program.
5:45 to 6—Little Orphan Annie—sponsored by Ovaltine.
6 to 6:15—Kellogg's Singing Lady.
6:15 to 6:30—Harold Teen.
6:30 to 6:45—Dinner Dance.
6:45 to 7—"The Gumps"—sponsored by McLaughlin's Manor House Coffee.

EVENING

7 to 7:15—Easy Aces—sponsored by Lavoris.
7:15 to 7:30—"Singin' Sam."
7:30 to 7:45—Kate Smith—The La Palina Program.
7:45 to 8—Tastyeast Gloom Chasers.
8 to 8:30—Gold Medal Fast Freight.
8:30 to 9—Eno Crime Club.
9 to 9:05—Bulova Correct Time; Dance Interlude.
9:05 to 9:15—Charles True Adams on Contract Bridge.
9:15 to 9:30—Weed Chain Program.
9:30 to 9:45—The Super Suds Girls—"Clara, Lu 'n' Em."
9:45 to 9:50—Dance Interlude.
9:50 to 10—Tomorrow's Tribune.
10 to 10:15—Bing Crosby—Cremo Cigar.
10:15 to 10:30—Art Kassel's Orchestra from the Bismarck Hotel.
10:30 to 10:45—Morton Downey—Camel Quarter Hour.
10:45 to 11:15—Wayne King and his Aragon Orchestra; Bulova Correct Time.
11:15 to 11:45—Ted Weems Orchestra from the Trianon Ballroom.
11:45 to 12—Tweet Hogan's Drake Hotel Orchestra; Art Kassel from the Bismarck and Herbie Kay from the Blackhawk Restaurant.

DEATH NOTICES

In Memoriam.

MENDELSON—Benjamin Mendelson. In fond memory of my dear father, who passed away 5 years ago today.
Gone 5 years ago today, daddy dear.
Gone but not forgotten.
YOUR LOVING DAUGHTER, EVELYN MENDELSON EPSTEEN.

ALLEN—The Rev. Ernest Bourner Allen, D. D., pastor of Pilgrim Congregational church of Oak Park, at his residence, 170 N. Elmwood-av., Oak Park, beloved husband of Mary Bryant Allen, father of Mrs. W. A. Nichols Jr., Dorothy, Mildred, Corinna, Robert, and Donald. Funeral Thursday, Nov. 19, at 2:30 p. m., at church. Friends are invited to call at chapel, 523 Lake-st., Oak Park, until 6 p. m. Wednesday. Interment Kalamazoo, Mich. Out of town papers please copy.

ANDERSEN—Andrew M. Andersen of 6157 Peterson-av., Nov. 16, beloved husband of Minnie S., dear brother of Mrs. S. Thompsen, the late Mrs. W. Whitely, Mrs. O. Nordberg, Mrs. A. F. Colgren, Mrs. S. Jorgensen, Mrs. J. Hedfastd, Mrs. D. Scott, and Lillian M.; fond father of Albert. Member of Chicago Surface Lines, local No. 241. Services Wednesday at 2 p. m. at funeral chapel, 4338-40 Fullerton-av. Interment Mount Olive.

BADGER—Frank G. Badger, husband of Carrie McCloud Badger. Funeral private Thursday at 2 p. m. at the residence of his brother, Charles, 228 Herrick-rd., Riverside. Omit flowers.

BAKER—Charles R. Baker, Nov. 17, of 8157 Maryland-av., husband of Mrs. Millie H. Baker. Funeral services in chapel, 4227 Cottage Grove-av., Friday, at 10 a. m. Interment Bluff City cemetery, Elgin.

BATTAGLIA—Mary Battaglia, wife of the late Michael, beloved mother of Paul, Mrs. Catherine Pirozzoli, Mrs. Concetta Farina, Tony and Rose, the late Frank and Angus Battaglia. Funeral Friday, 8:30 a. m. from late residence, 829 Gilpin-pl.; to Guardian Angel church. Interment Mount Carmel.

BECKER—Wilhelmina Becker, nee Franz, beloved wife of the late Bernhardt Becker, mother of Mrs. Florence Cramer and Mrs. Max Weinberg. Funeral Thursday, 1 p. m. from chapel, 2346 W. Madison-st., to Rosehill cemetery.

BERNHEIMER—Julia K. Bernheimer, suddenly, Nov. 15, 1931, New York City; beloved wife of Irving S. Bernheimer. Funeral Wednesday, Nov. 18, at 11 a. m. at family lot, Mount Maariv cemetery.

DEATH NOTICES

BRUETTIG—Jacob Bruettig, beloved husband of Elizabeth, nee Stein, father of Mrs. Mary, Kathryn, Marilyn, and Barbara. Funeral from late residence, 12017 Aberdeen, Friday, Nov. 20, at 9:15 a. m., to St. Vincent's church. Burial St. Joseph, Diversey 2230.

BUNTING—See Mary M. Donnelly notice.

BURRELL—Frederick H. Burrell Jr., of 2907 N. 77th-av., husband of Doris Crane, father of Richard, son of Mr. and Mrs. F. H. Burrell, brother of Doris Mae, Crane and Marjorie Burrell, died Nov. 17, 1931, at 32d-av. Services Wednesday, at 2 p. m. at Grace Episcopal church, Oak Park. Cremation at Waldheim. Loved ones.

CARROLL—Jennie S. Carroll, wife of Victor E. Carroll. Funeral at home, 1 Read, Elkhorn, Wis., Nov. 18 at 2 p. m.

CEDERBERG—Rebecca E. Cederberg, Nov. 16, 1931, sister of Mrs. E. C. Lindell, 20 Wellington-av. Funeral Thursday, Nov. 19, at 2 p. m., at chapel, 3124 N. Halsted-st. Interment Graceland cemetery.

DANNEMY—Mary M. Donnelly, late Mary M. Dannemy, nee Bell, beloved wife of the late James, fond mother of Miss H. Donning. Funeral Wednesday, 9:30 a. m., from the residence of her daughter, 2901 N. Kedvale-av., to St. Viator's church, Addison and Keeler. Interment Calvary.

DAWSON—Robert Alexander Dawson, beloved son of Mr. and Mrs. Alex L. Dawson, brother of C. R. Kimball, Tom, Alex, and Barbara. Funeral at home, 110 Hubbard, Hinsdale, 2 p. m., Thursday.

DIGNAN—Peter Dignan, Nov. 15, 1931, husband of the late Bridget Gill Dignan, beloved father of Mary, William, James, and Rita, and stepfather of Edward J. Bradley. Funeral Thursday, at 8:30 a. m. from his late residence, 6746 Hoyne-av., to St. Ambrose church. Interment Mount Carmel.

EHDIN—Selma Charlotta Ehdin, at late 7024 Eberhart-av., beloved wife of Nils, stepmother of Mrs. Mabel Bonn and the late Ethel Letcoma, sister of Mrs. Amelia Heintz and Mrs. Mary Torneson, Mrs. Hulda Stone, Mrs. Edith Osgood, Mrs. Martha Gustafson, John E. Johnson, brother in Sweden. Funeral Thursday, Nov. 19, at 1:30 p. m. at Swedish Bethel church, 56th and S. Wells-sts. Interment Oak Hill.

FAABORG—Oscar Faaborg, Nov. 16, at Decatur, Ia. Late residence, 1723 S. Kostner-av., Chicago. Husband of the late Dora Dorman Faaborg, father of the late Della Mesnick. Member of Ridgeland lodge council, No. 967, Royal Arcanum. Services at funeral chapel, 3766 W. Madison, Thursday, Nov. 19, at 2:30 p. m. Interment Forest Home.

HARTUNG—Adele Hartung, nee Gumbeider, Nov. 16, 1931, at her residence, 2003 N. Kedzie-av., beloved wife of the late Gotthold, fond mother of Mrs. Edna and Mrs. Mathilda Bueltin. Funeral at chapel, 4041 W. North-av. Wednesday, Nov. 18 at 2 p. m. Interment Oakwood cemetery.

HASTINGS—Michael J. Hastings, beloved husband of the late Margaret (nee Hastings, devoted father of Anna, Alice, Nicholas, Catherine, Eileen, Mrs. Harold Budinger, Mrs. Helen Jostyn, and the late Mrs. Mary Lind. Funeral Thursday, at 8:45 a. m., from late residence, 1207 N. Champlain-av., to St. Columbanus church. Interment Mount Olivet.

HICKISON—William E. Hickison of 301 S. Leamington-av., beloved son of Mr. and Mrs. J. P. Hickison, fond brother of Walter E. Member of Oak Park council, No. 540, A. F. & A. M., Oriental consistory, and Medinah temple. Services at late residence, Thursday, Nov. 19, at 2:30 p. m. Interment Forest Home cemetery.

KAERWER—Jacob A. Kaerwer, beloved husband of Louise W. Kaerwer, and father of Howard of Oshkosh, Wis. Funeral Thursday, 2 p. m., from 6731 Gordon-av., to Oakwoods.

KISTRUNAS—John Kistrunas, at 3033 S. Lawndale-av., fond father of Mrs. Mary Shemanis, and Clara Dagilene. Funeral services 9 a. m. Thursday, Nov. 19, at Our Lady of Vilna church.

LAMB—Clara Jane Dane Lamb, Nov. 8 of 5228 Linwood-dr., Hollywood, Cal. formerly of Chicago, Ill., beloved wife of Fred Lamb, sister of Mrs. Ella Bennett of Brookline, Mass. Date to be announced later. LeChemnant Mortuary, Los Angeles, in charge.

LESAK—William Joseph Lesak, son 2 years 9 months, beloved son of Joseph J. and Anna Lesak, brother of Dorothy, Joseph, Jr. 1:30 p. m., Nov. 19, 1931, from 3201 S. Cuyler-av., Berwyn, Ill., to Bohemian National cemetery.

LEWIS—Attorney Robert Lewis, husband of Helena Lewis, father of Robert and Norman, son of Mrs. Ida Lewis, brother of L. C. Lewis of Ottawa, Ill., Lewis of New York, and Cole Lewis of Charleston, S. C. Funeral Wednesday, 1 p. m., at White & Reynolds funeral home, Grand-av. and Genesee-st. Interment Pine View cemetery.

LINEGAR—Alice Linegar, nee Ryder, beloved wife of Joseph, fond mother of Sarah Minich, George and Mrs. Mary Jane James. Funeral Thursday, Nov. 19, at 9 a. m., from her late residence, 6737 S. Kostner-av. High mass at St. Victor's Catholic church 9:30 a. m. Jackson Park.

LORENZEN—Chris Lorenzen, late of 6033 Yale-av., beloved father of Anna Moore, Fred Lorenzen and the late Lillian Dorman. Funeral Thursday, Nov. 19, 8:15 p. m., at chapel, 7000 Stony Island-av. Interment Evergreen. Member of Walhalla society. Triangle 1026.

MANNS—Dr. Albert G. Manns of Commerce, Wis., age 71 years, husband of Anna H., nee Lausten, and father of Mrs. Tinkham and the late Irma Edward. Funeral service at Forest Home cemetery chapel, Chicago, Wednesday, Nov. 18, 3:30 p. m.

MATHEWS—Anna Marie Mathews, nee Fox, dearly beloved wife of James H., mother of James H., George E., Mrs. Anna Urbanik, Mrs. Hattie McCoy, Mrs. Grace Clayton, Stanley F., Mrs. Florence Lewis, and grandmother of Bob. At residence, 4184 W. Addison. Funeral notice later.

MICHALEK—Joseph Michalek, brother of James, Frank, John, Benjamin and Anna. Funeral Wednesday, Nov. 18, at 2 p. m. at chapel, 851 E. 75th-st. Interment Oakwoods.

MITCHELL—Joseph Mitchell, fond father of Ray J. Mitchell. See Michalek notice.

MURPHY—Edward H. Murphy, dearly beloved husband of the late Bridget Feeney Murphy, devoted father of Mrs. Rowell O'Mara, fond brother of Frank Murphy. Funeral Thursday, Nov. 19, at 8:30 a. m. from his late residence, 1161 W. 95th-st. to St. Sabina's church. Interment Mount Olivet. Phone Yards 0926.

OLSON—Frank Olson, beloved husband of Emma, nee Anderson, fond father of Ruth, Frieda, Edwin and Harry, brother of Mathilda, Christina, and Anna. Funeral at chapel, 809 E. 75th-st., Thursday, Nov. 19, 1931, at 2 p. m. Interment Forest Home cemetery.

PRIEST—Mabel E. Priest, 931 W. 63d-st., Nov. 17, 1931, beloved wife of James Walter Priest, mother of Francis W., services at chapel, 63d and Harvard, Friday, Nov. 20, at 3 p. m. Interment at Oakwoods.

RENNWALD—Louis F. Rennwald, Nov. 16, suddenly at his home, 2704 Lyndon-st., beloved husband of the late Minnie, and Donald, fond father of Fred, Edna, and Charles. Funeral Friday from 9017 S. Michigan-av., 10 a. m., to St. James church 10:30 a. m.

RITTENBERG—Louis Rittenberg, beloved husband of Rose, fond father of Edward H., Lillian, Abrahsm, Mildred, Esther, and Philip. Funeral Thursday, 10 a. m., at chapel, 3125 Roosevelt-rd. Interment Anshe Wilna, Waldheim. Kindly omit flowers.

ROONEY—Dora Hefron Rooney, Nov. 15, 1931, wife of the late Thomas A. Rooney, daughter of the late Mary and William Hefron, mother of John J., Walter A., Mrs. Loretta M. McDonald and Dr. Thomas A., sister of Mary, Andrew, and the late Benjamin and Frank J. Heffron. Funeral Wednesday, 10 a. m. from late home, 5 Western-blvd., to St. Maurice's church. Interment Calvary. Lafayette 1064.

SARANTAKIS—Nick Sarantakis, Nov. 13, beloved husband of Mary, devoted father of Elaine, brother of Demetrios. Funeral notice later.

SCHMIDT—Kaspar G. Schmidt, beloved son of George K. and Susanna, nee Thom, brother of George K. Jr., Ernest R. and Edna S. Schmidt. Funeral Thursday, Nov. 19, at 9:30 a. m. from residence, 4733 Sheridan-rd., to St. Mary's of the Lake church.

SCHREINER—John A. Schreiner, Nov. 17, 1931. Remains at 3115 S. State-st. Burial Thursday at Brodhead, Wis.

SMITH—William T. Smith, Coral Gables, Fla., formerly of 5412 Blackstone-av., retired master mechanic of the C. & O. railroad, father of Mrs. W. C. Loethen, H. L., M. R., and O. W. Smith. Services Wednesday at 2 p. m., at chapel, 3000 Lake Park-av., under auspices of Hamilton lodge, No. 411, A. F. & A. M. Interment at Oakwoods.

STONE—John R. Stone [architect], 6644 Dorchester-av. Services private. Kindly omit flowers. For information call Regent 7108.

VANDAWALKER—Daniel M. Vandawalker, Sr., Nov. 14, 1931, at Fort Myers, Fla., husband of Alpha M. Vandawalker Jr., and Mrs. of Daniel M. Vandawalker Jr., and Mrs. Richard P. Hummer. Funeral services 10 a. m. Thursday at First Congregational church chapel, Evanston, Ill. Interment Memorial Park.

VAIT—Henry Heileman Vait, funeral services Thursday at 11 a. m., at late home, Chesterton, Ind. Interment at Oakwoods cemetery, Chicago.

Finan

UNCLE SAM NO IN SHAPE TO GE BACK LOST GOL

Exports 36 Millio Ahead of Imports

BY O. A. MATHER.

While European nations, particu ly France, were having dreadful s ers over the safety of Ameri finance and hastily withdrawing t gold last month, the United St was going about its internati business. In fact, Uncle Sam sold rest of this fearsome world m goods than in September and as bought somewhat less, the favora balance of trade was about th times as large last month as in t tember.

Viewed in this light, the foreign on the dollar and the flight of from America is a bit humorous. is axiomatic in world trade that nation that does the business will the gold. And so much of the that was withdrawn probably ev ually will be coming back to pay goods or to be used as credit in t ing out business. At all events, either will get gold or foreign goods further lending of good American loans abroad isn't as popular as i upon a time.

Exports Show Gain.

The commerce department gave some interesting data and comm on this situation yesterday. Our ports last month were approxima $365,000,000, compared with $180, 000 in September and $326,596,000 October, 1930, when prices Higher. Imports last month to $169,000,000, compared with $170, 000 in September and $247,367,00 October, last year.

Thus, our foreign trade last mo produced a favorable balance of $ 000,000, compared with a favora balance of $9,503,000 in Septem and an unfavorable balance of al $1,300,000 in August. This rec showed a rather nice improvement our trade, although last month's o balance is far below the $29,000 recorded in October, 1 But perhaps we won't have such l favorable balances in the future, a that Americans are wanting so thing more tangible in pay for go than I. O. U.'s.

Withdrawals Stopping.

The commerce department finds t the gold exports last month were t 000,000, while imports were only 987,000. This reversed an influx had prevailed for many months p lously. But it also is noted that w drawals of gold virtually have ce this month and imports are tending exceed exports.

"It happened that a state of f suddenly seized upon Europe's fina al centers," the department expla "due apparently to a general mis ception concerning the method of eration of the proposed Nati Credit corpor

Finance

Chicago Daily Tribune

THE WORLD'S GREATEST NEWSPAPER

Commerce

WEDNESDAY, NOVEMBER 18, 1931. ** 29

UNCLE SAM NOW IN SHAPE TO GET BACK LOST GOLD

Exports 36 Million Ahead of Imports.

BY O. A. MATHER.

While European nations, particularly France, were having dreadful shivers over the safety of American banks and hastily withdrawing their gold last month, the United States was going about its international business. In fact, Uncle Sam sold the rest of this fearsome world more goods than in September and as he bought somewhat less, the favorable balance of trade was about three times as large last month as in September.

Viewed in this light, the foreign raid on the dollar and the flight of gold from America is a bit humorous. It is axiomatic in world trade that the nation that does the business will get the gold. And so much of the gold that was withdrawn probably eventually will be coming back to pay for goods or to be used as credit in helping to finance business. At all events, we still will get gold or foreign goods, as dollar hoarding of good American dollars abroad isn't as popular as once upon a time.

Reports Show Gain.

The commerce department gave out some interesting data and comment on the situation yesterday. Our exports last month were approximately $151,000,000, compared with $150,231,000 in September and $326,896,000 in October, 1930, when prices were higher. Imports last month totaled $115,000,000, compared with $170,365,000 in September and $247,367,000 in October last year.

Thus our foreign trade last month showed a favorable balance of $36,000,000, compared with a favorable balance of $9,883,000 in September, and an unfavorable balance of about $2,500,000 in August. This record showed a rather nice improvement in our trade, although last month's favorable balance is far below the $79,000,000 recorded in October, 1930. Perhaps we won't have such large favorable balances in the future, now that Americans are wanting something more tangible in pay for goods than I.O. U.'s.

Withdrawals Stopping.

The commerce department finds that gold exports last month were $398,000,000, while imports were only $60,000,000. This reversed an influx that had prevailed for many months previously. But it also is noted that withdrawals of gold virtually have ceased this month and imports are tending to exceed exports.

"It happened that a state of panic suddenly seized upon Europe's financial centers," the department explains, "due apparently to a general misconception concerning the method of operation of the proposed National Credit corporation as well as the extent to which gold withdrawals were affecting the so-called 'free gold' held by the federal reserve banks. This resulted in a 'raid on the dollar,' which led to a highly accelerated gold outflow.

Confidence Is Restored.

"As soon as it became evident that the federal reserve banks were readily meeting all demands without any diminution of the amount of 'free gold' held and without even a suggestion that demands would not continue to be met, confidence in the dollar was restored, with the result that since the beginning of November, earmarking of gold for foreign account has virtually ceased and imports have tended to exceed exports."

One of the main factors in improving our trade last month was increased shipments of cotton, which were approximately $15,500,000 larger than in September.

For the first ten months of 1931, exports totaled $2,046,731,000, compared with $3,279,346,000 in the corresponding period of 1930. Imports were valued at $1,787,657,000, compared with $2,648,673,000. Our favorable trade balance was $259,074,000.

Corn Takes the Lead as Prices of Grain Advance

BY CHARLES MICHAELS.

A bull market was on in grains yesterday, with corn in the lead, and both that grain and wheat at the top showed an advance of 5c or more from the inside figures of Saturday.

There was no material pressure on the way up, with some stop loss orders uncovered, but there was not the heavy and persistent buying which was such a characteristic of the trading when the wild bull movement was under way in wheat on the previous advance.

A belief that a downward revision in the estimated Argentine and Australian wheat crops will be made, which is expected to increase the demand for North American grain, was a factor in the wheat market. Several estimates were received during the day suggesting an exportable surplus of 100,000,000 bu wheat from Australia, or 20,000,000 bu less than indicated a week ago, and compared with 163,000,000 bu last year.

Damage reports continue to come from Argentina, but no figures were given. The official government estimate on the yield is expected to be issued late tonight.

Wheat Closes Near Top.

Heavy selling was in evidence around 65c for May wheat early through several commission houses, part of which was attributed to a leading local professional. The offerings were finally absorbed and a bulge to 66⅛c followed, or 2⅛c above the finish of Monday, and the close was at net gains of 1⅝@1¾c, the bulge being checked by selling against offers. December was 61@61⅛c, March 64⅛@64¾c, May 65⅝c, and July 66⅛@66⅝c at the last.

There was some buying of wheat futures here early attributed to foreign account, but the latter showed a pronounced hesitancy about taking cash wheat on the advance, and sales of Manitobas and hard winters in all positions during the day were estimated at only 500,000 bu. Winnipeg noted buying of futures by houses with continental connections and closed 2⅛c higher, with December at 66⅝c in Canadian currency.

Strength in Liverpool.

Persistent strength in the Liverpool wheat market, which closed equal to 1¼@1⅝c per bu higher, with December quoted at 64⅜c on the basis of $3.79 for exchange, had considerable influence in the early trading. Buenos Aires showed strength early, but reacted later, and closed unchanged to ¼c higher, with the December at 51⅞c.

The Chicago cash corn market is materially out of line with prices being paid to farmers in parts of Iowa and Nebraska and as a result very little grain is being shipped this way. Bids at Nebraska points were reported as much as 12c over a Chicago parity, while No. 2 yellow at Minneapolis was quoted at 57@57½c at the last, compared with actual sales of 46@48¾c in the local market, and the latter prices were generally 4c under those at Kansas City. A local house sold a car of cash corn to go to Oconto in northern Wisconsin, a most unusual situation, and was taken as indicating a scarcity of grain in the territory tributory to Minneapolis.

Less Corn on Market.

Although weather conditions of late have been generally favorable for the movement of corn and prices have advanced materially from the low point, the arrivals at terminal markets yesterday of 264,000 bu were nearly 500,000 bu below those of a year ago. It was claimed Iowa industries were bidding for white corn in central Illinois yesterday owing to inability to secure the grain in the former state, while business to the east from Indiana and Ohio points has been checked by the pronounced holding tendency which has developed on the part of the producer of late.

There was aggressive buying of corn futures during the day, with local professionals taking hold freely, and the May at the top touched 51c, or 3c above Monday's finish. Closing trades were 2¾@2⅞c higher, with December 45⅝@45⅝c, March 48⅛c, May 50⅝@50½c, and July 52⅛@52¼c.

Rye for Export.

A moderate amount of Canadian rye was reported as having been sold for export yesterday and Winnipeg was a buyer of futures in the Chicago market. Fair commission house support was in evidence on all the minor setbacks and the close was at net gains of 2@2⅜c, with December finishing at 51⅞c, March 54c, May 57⅛@57⅜c, and July 58⅜c.

Commission houses were fair buyers of oats and the close was ⅝@¾c higher, with December 27⅛c, May 29⅛c, and July 29⅝c. Iowa reported bids for cash grain at some points in that state well above a Chicago parity.

Elect 9 New Members to Chicago Board of Trade

Revival of interest in the wheat market is seen in the election of nine new members by the board of trade directors at their meeting yesterday. Five of them are members of the New York Stock exchange. The list includes Roy Emmerson Bard of Sutro Bros. & Co., Henry O. Pohlson of Seaverns & Co.; Wentworth P. Mackenzie of Shearson, Hamill & Co., all of Chicago; also Lewis G. Salomon of Phillips & Salomon and John N. Block of Benjamin Block & Co., both of New York. Other new members are Ward S. Parry of Fairman, Parry & Co.; William V. Gathany of E. D. Risser; Henry N. Rowley, all of Chicago, and Francis G. Venables of the firm of Watt & Watt of Toronto. A board of trade membership sold yesterday at $11,700, off $200 from previous sale.

Silver Output Increases in October; Price Recedes

[Chicago Tribune Press Service.]

New York, Nov. 17.—Silver futures broke sharply again on the National Metal exchange today as the American Bureau of Metal Statistics made public figures showing that the production of silver from mines during October had increased 110,000 ounces or from 2,101,000 ounces in September to 2,211,000 ounces in October. Spot silver dropped 1½ cents to 31⅛ cents an ounce.

CONSUMPTION OF SILK CONTINUES TO GAIN

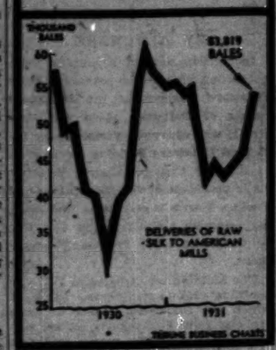

COPPER CONFERENCE ENDS; FAIL TO AGREE ON CURTAILMENT PLAN

[Chicago Tribune Press Service.]

New York, Nov. 17.—With the sailing tonight on the Europa of F. Pisart and Camille Gutt, representatives of the Union Miniere du Haut Katanga at the copper conference here, the consensus in that industry was that the informal discussions among the large copper producers of the world ended with out any agreement being reached as to restriction of production or to stabilization.

However, the departure of Katanga's representatives was not generally viewed as indicating an outright failure of the informal conference that had continued here for almost a month. It was pointed out that the views of the different interests were thoroughly discussed and that at the close the divergence amounted to only a few thousand tons in the proposed curtailment of the Katanga mine. It is understood that the Katanga representatives carried with them a compromise plan to be submitted to the Belgian government which owns a 65 per cent interest in the Katanga properties.

Virtually since the arrival of the Belgians, when they announced a willingness to reduce output to 40 per cent of capacity, the American, Canadian and Rhodesian producers sought to obtain further concessions from the Katanga interests.

U. S. TREASURY STATEMENT

Washington, D. C., Nov. 17.—The following is a statement of the condition of the United States treasury on Nov. 14:

Income to date this year	$ 747,448,476
Income to date last year	1,006,409,729
Decrease	$ 258,963,253
Outgo over income this year	775,443,304
Outgo over income last year	270,740,846
Increase	$ 504,702,458
Balance general fund today	185,114,327
Balance previous day	192,914,224
Decrease	$ 7,799,897

Jewel Tea, Cincinnati Road Both Pay Extra Dividends

The Jewel Tea company yesterday declared an extra dividend of 50 cents a share in addition to the regular quarterly disbursement of $1 on the common stock. The extra is payable Dec. 15 to stock of record Dec. 1, and the regular dividend is payable Jan. 15 to stock of record Jan. 2.

Directors of the Cincinnati, New Orleans and Texas Pacific railway, indirectly controlled by the Southern railway, declared an extra dividend of $3 a share in addition to the semi-annual dividend of $4 on the common stock. Extras of $3 had been paid yearly from 1928 until 1929. Last year an extra $50 was paid.

An omission by the American Surety company and a regular payment by the Texas corporation were among other actions taken in dividend meetings yesterday.

Pays 50c a Share.

Texas corporation directors surprised some people who had been expecting a reduction by declaring the regular dividend of 50 cents a share, payable Jan. 1 to stockholders of record Dec. 4.

Two directors' meetings failed to bring forth any dividend actions. Directors of Remington Rand, Inc., deferred decision on first and second preferred dividends until Dec. 8. Directors of the Missouri, Kansas and Texas Railway company also decided to take no action on the preferred dividend until the December meeting of the board.

Directors of the American Surety company voted to omit the quarterly dividend of $1 due on the common stock at this time. Since 1911 the company had been paying regular dividends varying from $2.50 to $10 a year.

Noah Swayne, president of Burns Bros., coal firm, said that although at present it does not seem that the company will earn its preferred dividends this year, "the regular payment of the preferred will in all likelihood be declared at the board meeting Nov. 24."

Votes $1.50 Payment.

Northern Pipe Line company has declared a dividend of $1.50 on its $50 par capital stock, payable Jan. 2 to stock of record Dec. 21. On July 1 a dividend of the same amount was paid and in addition an extra payment of 50 cents was made out of nonrecurring income.

Important dividend meetings are scheduled later in the week. American Telephone, Southern Pacific, and Stone & Webster directors meet today for dividend action. No change is expected in American Telephone's payments. Tomorrow's dividend meetings include Atlantic Coast Lines, Budd Wheel, Engineers' Public Service, Commercial Investment Trust, National Lead, Texas Gulf Sulphur, J. I. Case, and United corporation. Predictions are made that Southern Pacific will reduce its dividend.

Directors of the Pet Milk company resumed the common dividend by voting a disbursement of 25c. The regular quarterly of $1.75 on preferred was also declared. Officials of the company declared that no annual basis for the stock has been fixed.

DELAWARE AND HUDSON REPORTS NET OF $286,629

[Chicago Tribune Press Service.]

New York, Nov. 17.—Delaware & Hudson Railroad corporation reports net income of $286,629 in the September quarter, compared with $1,071,936 in the quarter last year. In the first nine months the company had a deficit of $372,347 after charges. No comparison is available for the nine months last year, the railroad corporation having been formed in April of that year.

As of Sept. 30, the balance sheet showed current assets of $6,069,709 and current liabilities of $4,724,814, compared with current assets of $6,239,662 and current liabilities of $4,824,285 at the end of June. The profit and loss balance was $232,630, compared with profit and loss deficit of $39,954 at the end of June. Total assets were $110,156,554 against $110,683,601. These figures were reported to the Public Service Commission at Albany.

Standard of New Jersey Raises Tank Wagon Price

New York, Nov. 17.—(AP)—Standard Oil Company of New Jersey has advanced tank wagon and service station prices of gasoline ½ cent a gallon throughout its territory, excepting Delaware, effective tomorrow.

Corn Refiners Announce 5 Pct. Advance in Prices

Reflecting better grain prices, as well as improved conditions in the consuming markets for refined products of corn, price schedules of leading corn refiners have been advanced approximately 5 per cent, the first general upward price movement in the industry in about two years, the Corn Industries Research Foundation announced yesterday.

The price advances apply to starch, sirup, sugar, and other corn derivatives widely used for food purposes, and in many important manufacturing operations. The foundation said that improvement is especially marked in the gluten feed market, which has been more depressed in recent months than other divisions of the industry.

Leading corn refiners report that customers generally are buying in considerable volume, current bookings of business being the largest in many months.

SUMMARY OF THE DAY'S MARKETS

CHICAGO.

STOCKS—Higher. Bendix rises 2 points.

WHEAT—Higher. Foreign news bullish; up 5c from recent low point; net advance for day, 1⅝@1¾c; December, 61⅛@61c; March, 64⅝@64½c; May, 65⅞@65⅝c; July, 66⅝@66⅛c.

CORN—Higher. Receipts, 264,000 bu, against 753,000 bu last year; net gains 2⅜@2½c; December, 45⅞@45⅝c; March, 48½c; May, 50⅛@50⅜c; July, 52¼@52½c.

CATTLE—Slow. Generally lower; top on yearlings, $11.90; bulk of steers, $8.00@11.25. Receipts, 8,000; estimated for Monday, 11,000.

HOGS—Lower. At new low levels; off 20c on top, $4.65; average, $4.30; week ago, $4.95. Receipts, 40,000; estimated today, 25,000.

PRODUCE—Spot butter, higher; eggs unchanged; November storage butter, 23½c; December and January, 28½c; November refrigerator eggs, 18½c; December, 18½c. Idaho russet potatoes, January, $1.57; round whites, 90c.

NEW YORK.

STOCKS—Higher. Call money, 2½ per cent. Volume, 1,380,000 shares. Air Reduction rises 2¼ points.

COTTON—Irregular. Price changes narrow; cotton futures close 1 point lower to 4 points net higher; New Orleans 2 points lower to unchanged; New York, 2 points lower to 3 points higher. Spot unchanged, New York, 6.40c; New Orleans, 6.20c; Galveston, 6.25c; Houston, 6.15c.

WHAT FIFTY STOCKS DID

ADVANCES.

Air Reduction	2½	Gen Motors	1
Allied Chem	1½	Houston Oil	1⅝
Am For Pow	⅝	Loews Inc	¾
Am Smelting	1¼	Mont Ward	⅝
Am Tel & Tel	1⅝	Nat Biscuit	⅝
Am Tob B	2¼	Nat Dairy Prod	⅛
Atchison	1½	N Y Central	⅛
Auburn Auto	1⅝	N Y N H & H	⅜
Beth Steel	⅛	No Amer	⅝
Case J I	⅝	So Pac	⅝
Cerro de Pasco	⅝	Std Oil N J	⅝
Chrysler Motors	⅝	Radio Co	⅛
Coca Cola	2⅝	Sears Roebuck	⅝
Cons Gas	1¼	So Pac	1⅜
Drug Inc	1⅝	Stand Oil N J	⅝
Du Pont de N	1⅝	Union Carbide	⅛
Eastman Kodak	1½	U S Steel	1⅛
Elec Auto Lite	1⅝	Vanadium	⅝
Fgnport Tex	1⅛	Woolworth	⅛
Gen Elec	⅛	Wrigley	2

DECLINES.

Alaska Juneau	⅛	Nat P & L	⅛
Balt & Ohio	⅛	Penn R R	⅛
Chi & N W	⅛	Union Pac	2½
Crucible Steel	1⅛	Util Pow	⅛
Fed L & T	3	Wheel Elec	1⅜

HOW STOCKS PERFORMED

	Yester-day.	Mon-day.
Number of advances	209	111
Number of declines	173	282
Number unchanged	144	158
Total stocks traded in	879	813

HITCH STOCKS BEHIND WHEAT WAGON AGAIN

Rally Follows Rise in Grain Mart.

YESTERDAY'S AVERAGES

	High.	Low.	Close.	Net chge.
22 railroads	46.64	39.79	39.55	+.23
25 industrials	149.79	144.94	148.07	+1.79
50 stocks	96.31	91.86	93.79	+1.09
50 bks. yr. ago	130.16	124.68	130.48	....
50 bks. 2y. ago	196.97	186.76	196.10	....

BY FRED HARVEY.

[Chicago Tribune Press Service.]

New York, Nov. 17.—Stocks hitched on behind wheat again today and were dragged to slightly higher shelvings.

The gains at one time tilted as high as 3 or 4 points in some of the more impressionable descriptions, but the eagerness of traders with memories of burnt fingers, to take their profits while the opportunity was golden, shaved the figured down materially toward the last.

Oil shares were helped by some further advances in gasoline prices and by the Texas corporation dividend and the motors had the benefit of growing talk over improved business prospects in the industry due to the introduction of the new models.

Buying of Rails.

There was some evidence of buying in the rails and public utilities by traders who have been on the selling side here of late. Nothing especially important came to the surface in the news to warrant the supposed change of front.

New York Central in particular made a brave attempt to rally after its dismal performance of the last week or so, but it could never seem to get much more than a point ahead of the game, and the close found it floundering back around last night's close. The company's balance sheet made public today showed that the road is going to have to do some financing in the near future. If it is able to convert its bank loans into long term bond issues the situation may look up a bit, Wall street thinks.

Union Pacific was a notable holdout in the group and dipped to a new

[Continued on page 31, column 1.]

TONIGHT

an address on

THE STABILITY OF THE ELECTRIC INDUSTRY

will be delivered by

Mr. James F. Owens, President, National Electric Light Association

Investors in the electric industry and consumers of electricity will find this timely address of interest and benefit. Mr. Owens is head of an organization whose 21,000 members comprise most of the nation's electric companies, as well as leading electrical equipment manufacturers, jobbers, dealers, and their employees. Mr. Owens will be guest speaker on the

HALSEY, STUART & CO. RADIO PROGRAM

KYW—8 o'clock

Over a nation-wide NBC network. Music by symphony orchestra.

A copy of Mr. Owens' address may be obtained by writing to Halsey, Stuart & Co., 201 South La Salle Street, Chicago

Commercial Banking

For Business Concerns and Individuals

CONTINENTAL ILLINOIS BANK AND TRUST COMPANY

CHICAGO

231 SOUTH LA SALLE

$20,082,274.37

Distributed to Shareholders in 2½ Years

TO October 1, 1931, the average price at which all Corporate Trust Shares, Original Series, were sold, was slightly less than $7.69 per share. Under the distributive plan of operation, Corporate Trust Share distributions from all sources have aggregated slightly more than $4.05 per share since the inception of the Trust, as follows:

June, 1929	$1.165
December, 1929	.802
June, 1930	1.316
December, 1930	.42
June, 1931	.35
Total	$4.053

With the exception of 21.4c per share withdrawn from the Reserve Fund, the foregoing distributions represent cash dividends and interest on the Reserve Fund, together with cash realized from the sale of (1) subscription rights and (2) extra shares received by reason of stock dividends and split-ups. The cash realized from such sales, and the withdrawal from Reserve Fund represented, in part, a return of principal.

The advantage of the distributive type of trust with Cash Reserve Fund in periods of high market prices, or in declining markets, can be measured definitely from the actual operation of Corporate Trust Shares, Original Series. Shareholders received $10,674,733.27 from the sale of rights and extra shares arising from stock dividends and split-ups. Had these been retained, their value as of Oct. 1, 1931, would have been $4,746,643.76. Thus Corporate Trust Shares, Original Series, showed a gain of almost $6,000,000 as against an accumulative operation during the period from the inception of the Trust to October 1, 1931.

Figures available in this office contrast the results of the two forms, or types during this period. These clearly show the advantage to the investor of the distributive type during the period of high market prices and declining market prices experienced during the past three years. This experience logically indicates that the accumulative type of trust will be more advantageous for the investor in periods of low market prices or of rising prices for the underlying stocks.

The Portfolio of the new Accumulative Series is comprised of stocks of these

30 COMPANIES in equal share amounts

INDUSTRIALS
Allied Chemical
American Can
Am. Radiator & S. S.
American Smelting
American Tobacco
Borden
du Pont
Eastman Kodak
General Electric
International Harvester
National Biscuit
Otis Elevator
Procter & Gamble
Union Carbide
United States Steel
Westinghouse
Woolworth

UTILITIES
Amer. Tel. & Tel.
Columbia Gas & Elect.
Consolidated Gas of N. Y.
Electric Bond and Share
North American
United Gas Improvement

RAILS
Atchison Top. & Santa Fe
New York Central
Pennsylvania Railroad
Union Pacific

OILS
Standard Oil (Indiana)
Standard Oil (New Jersey)
Texas Corporation

CORPORATE TRUST SHARES Accumulative Series*

will, we believe, prove as beneficial to the investor in the next several years as the distributive type has proved during the past several years. The portfolio of stocks in Corporate Trust Shares, Accumulative Series, is shown in the panel at the right, and full details concerning the investment may be had upon application.

*Also available in a distributive type known as Corporate Trust Shares, Series AA

SMITH, BURRIS & CO.
Central Syndicate Managers

Chicago Omaha Detroit New Orleans

BENDIX FEATURE OF PRICE GAIN IN CHICAGO STOCKS

Upturn Follows Advance in Wheat Pit.

BY THOMAS FURLONG.

Volume of business continued small on the Chicago exchange yesterday, but prices took a sudden change for the better and the active shares finished the day from a fraction to two points above Monday's last quotations.

Uneasiness created by the recent relapse in the commodity markets was dissipated to a considerable extent by the two day advance in the wheat market and accounted in large degree for the more favorable attitude shown toward stocks yesterday.

Easily the feature of the trading on the Chicago board was the 2 points rise in Bendix Aviation. This issue was unusually active, turning over to the extent of some 17,000 shares reflecting recent favorable publicity regarding the new business secured by the company and the declaration of the regular quarterly dividend by directors.

Anticipate Upturn.

Anticipation of an early increase in activity in the automobile industry is claimed by friends of the stock to brighten the outlook for the company. At last night's closing quotation of 20⅛ the stock is one of the highest priced among the motor accessory shares in relation to current earnings and dividends.

Marshall E. Sampsell, president of Associated Telephone Utilities company, reported yesterday that consolidated earnings of the system in the third quarter amounted to $912,538 after all charges but depreciation. This compared with $821,411 in the corresponding period of 1930. Gross earnings for the same period amounted to $4,450,432 as contrasted with $4,018,-089 in the September quarter last year.

Net Earnings Increase.

Net earnings of the company for the 12 months' period ended Sept. 31 before depreciation were $3,444,408, against $2,252,514 in the preceding year. Gross was $16,944,268 against $16,182,401.

Operations during the third quarter were satisfactory in the light of the low ebb of business activity during the period, Mr. Sampsell said.

At a meeting of the directors of the Vortex Cup company yesterday the regular quarterly dividends of 62½ cents on the A stock and 50 cents on the common were authorized. C. W. Hills Jr. was elected a director to succeed his father.

Bright Spots in Business

W. J. McAneeny, president of the Hudson Motor Car company, told 300 Hudson and Essex distributors at Detroit that 7,000 men will be returned to work in the company plants within the next few weeks. More than 3,000 men were given employment Monday, Mr. McAneeny said.

Manufacturers of dry goods report a slight increase in volume since Nov. 1, due principally to seasonal demand, although buying continues largely for immediate needs, Dun's says in a special survey of the dry goods trade.

An order for 4,000 electric refrigerators has been placed with Copeland Products, Inc., by Anheuser-Busch, Inc. Delivery dates are specified on 3,128 units.

For the first time in two years production schedules in several clothing factories in Rochester, N. Y., are speeded up, with the prospect of work for 6,000 in next two weeks.

INVESTMENT TRUSTS

[Quoted by Smith, Burris & Co.]

	Bid.	Ask.		Bid.	Ask.
A B C ser D	3⅝	3⅞	Nat Units	3	3½
Do E	5⅝	5⅞	Nat Wide B	4	4½
Amer Inv	3	3½	N Y Bank	5	5½
Basic Ind	3⅛	....	Nor Amer	3.25	....
Century Sh	22⅞	24⅛	Do 1955	2.80	3.05
Comwlth	4⅝	4⅞	Do 1956	2.80	3.05
Corp Tr	3.10	....	Represent	9⅛	10⅛
Do AA	2.65	2.90	Sel Amer	3.12	3.62
Do ACC	2.65	2.90	Sel Cumul	7⅛	8⅛
Cumul Tr	4½	5	Sel Income	4⅝	4⅞
Div Tr A	9⅛	....	Sp Track	16	17
Do B	8	....	Std Amer	4⅛	4⅝
Do C	3⅝	3⅞	Std All Am	5⅛	6
Do D	5⅝	6⅛	Sup Corp A	4⅛	4⅝
First Inv	12⅛	14	Do B	4	4⅝
1st Trust	3⅝	3⅞	Do C	7	7⅝
Five Year	4⅝	....	Do D	6⅝	7⅛
Fixed Tr A	9⅛	....	Tr S O Sh A	4⅝	....
Do B	7⅝	....	Do B	4⅝	4⅞
Fixed Oil	3⅛	....	Tr St Inv C	2⅝	2⅞
Fundamen A	4⅛	5	Do D	2⅛	2⅝
Do B	4⅝	5⅜	Trstd Am B	4⅝	....
Incorp Inv	21⅛	23⅛	Do A	3⅝	4⅛
Independ	2.80	3.05	Unif Ser A	3	3½
Leaders A	4⅝	....	Do B	3	3½
Do B	3⅛	4	Do C	3⅝	4⅛
Do C	3⅝	3⅞	USELP A	21	23
Low Priced	4⅝	4⅞	Do B	4½	5
Mass Inv	20⅝	22⅛	Universal	3⅝	4⅛
Nat Trust	7⅝	8	Wall St	5⅛	6

NEW · YORK · CURB · TRANSACTIONS

Tuesday, Nov. 17, 1931.
Shares sold today ....240,900 — Total sales 1931 to date 98,909,300
Year ago ....512,400 — Total sales 1930 to date 202,545,100

	Sales.	High.	Low.	Close.	Net chge.
A					
Aero Sup B	100	2	2	2	....
Ala P 7% pf	20	102½	102½	102½	— ⅛
Alex Indus	300	⅛	⅛	⅛	+ 1/16
Allied Mills	100	5½	5½	5½	....
Alum Co Am	500	81	77	80	+ 3
Do pfd	100	80¼	80¼	80¼	....
Am Cit P&LA	200	28	28	28	....
Do B	500	3	3	3	— ⅛
Am Com P A	2,100	2⅝	2⅜	2⅜	— ⅛
Do B	300	4	3¾	4	....
Do 7% pfd	25	20	20	20	....
Am Corp	100	1	1	1	....
Am Cyan B	2,100	5¼	5	5	....
Am Equities	200	2⅞	2⅞	2⅞	....
Am Inv B	100	3½	3½	3½	— ⅛
Do war	100	⅝	⅝	⅝	....
Am Fgn P w	800	7⅞	7½	7½	....
Am Gas & E	3,300	47	45⅞	46⅛	— ⅛
Am L & Tr	200	28½	28½	28½	....
Am Mfg Co	50	13⅝	13⅝	13⅝	....
Am St P S A	100	6⅝	6⅝	6⅝	— ⅛
Am Sup Pow	7,100	6	5⅜	5¾	— ⅛
Do 1st pfd	100	67	67	67	+ 1
Am Ut&GB ctf	1,000	⅛	⅛	⅛	— ⅛
Anglo C C N	100	⅝	⅝	⅝	....
Appal Gas	5,400	1⅛	1	1	— ⅛
Ark Natl Gas	100	3¾	3¾	3¾	+ ⅛
Do A	200	3	2⅞	3	....
Do pfd	10	93	93	93	....
Assoc G&E A	2,800	6⅞	6½	6⅝	....
Do wars	100	1/16	1/16	1/16	....
Atlas Util	900	5½	5⅜	5½	....
Atl Lobos	100	⅝	⅝	⅝	....
B					
Bens Ind L	500	12	11½	11½	....
Blue Ridge C	500	2	2	2	....
Do cvt pfd	200	25⅝	25½	25⅝	— ⅛
Braz T&Lgt	300	11⅞	11¾	11¾	+ ⅛
Brill A	500	1⅛	1⅛	1⅛	....
Do pfd	100	⅛	⅛	⅛	....
Brillo Mfg	100	8¼	8¼	8¼	....
Brit-Am Oil	100	10	10	10	— ⅛
Brit Celanese	300	2⅝	2⅝	2⅝	....
Bunk H & S	100	30½	28½	28½	— 1⅛
C					
Cable & W B	1,000	⅛	⅛	⅛	....
Cable Radio	1,200	1⅛	1	1	— ⅛
C A M Co vt	6,000	⅛	⅛	⅛	....
Can Marc W	1,700	1⅛	1⅛	1⅛	+ ⅛
Carnegie Met	500	2	1⅞	2	+ ⅛
Cel Cp Alstpf	75	25	25	25	....
Do pfd	75	36	36	36	....
Cent St Elec	1,200	3¾	3	3	— ⅛
Do 6% pfxw	20	37	37	37	....
Ct Pub S A	400	3½	3⅜	3⅜	— ⅛
Chain St Dev	5,800	⅛	⅛	⅛	....
Cities Serv	12,000	7⅞	7⅝	7⅝	....
Do pfd	200	58⅝	58	58⅝	— ⅛
Claude Neon L	600	1⅛	1⅛	1⅛	....
Com & S w	5,200	⅛	⅛	⅛	— ⅛
Comwlth Ed	225	145	144	145	+ 1
Cons Roy	600	1⅝	1⅝	1⅝	— ⅛
Cont Sh cv pf	25	10	10	10	....
Cord Corp	1,100	8⅝	8	8⅛	+ ⅛
Corp Sec Chgo	200	6	5⅝	6	....
Creole Synd	1,000	2¼	2⅛	2¼	— ⅛
Cusi Mexicana	800	⅝	9/16	9/16	— 1/16
D					
Deere & Co	500	18	17	17	....
De Forest Rad	200	1⅝	1⅝	1⅝	....
Det Aircraft	2,900	⅝	⅝	⅝	....
Driver Harris	100	11	11	11	....
Dubilier Cond	200	1⅛	1⅛	1⅛	....
Duquesne Gas	200	⅛	⅛	⅛	— ⅛
Durant Motors	6,600	1⅛	1	1⅛	....
E					
E States Pw B	400	4½	4⅜	4⅜	....
Eisler Elec	100	2⅛	2⅛	2⅛	....
El Bond & Sh	38,000	19⅝	18⅝	19¼	+ ⅛
Do pfd	900	80	79⅛	80	....
Do cv pfd	400	68⅝	68⅝	68⅝	— ⅛
El Power Asso	100	10	10	10	....
Do A	100	9⅞	9⅞	9⅞	....
ElP&Lt opt w	200	7	7	7	....
Do 2d pfd	150	49⅛	45	49⅛	....
El Sharehold	100	6½	6½	6½	....
Europ Elec A	100	4⅛	4⅛	4⅛	+ ⅛
Evans W Lead	200	⅛	⅛	⅛	....
F					
Fajardo Sugar	50	25	25	25	....
Ford Canada A	1,800	15¼	14⅛	14⅛	— ⅛
Fox Theater A	600	1⅛	1⅛	1⅛	+ ⅛
G					
Gen Aviation	200	3⅛	3	3⅛	....
GenElEng rets	100	8⅛	8⅛	8⅛	....
GG&E6%cv pB	200	24⅝	24	24	— ⅛
G P Ser 6% pf	10	35	35	35	....
G The Eq cv pf	100	1⅝	1⅝	1⅝	....
G Alden Coal	400	26	25½	25½	....
Globe Und	700	5	5	5	....
Goldman-Sachs	3,400	3	2⅞	2⅞	....
Gorham Inc pf	100	11⅛	11⅛	11⅛	+ ⅛
Gorh'mMfg vtc	100	14⅛	14⅛	14⅛	....
Groc Strs Pro	100	1⅛	1⅛	1⅛	....
Gulf Oil Pa	600	49⅛	48⅛	48⅛	+ ⅛
H					
H Rubinstein	100	1	⅞	⅞	....
HiWalkerG&W	300	3⅛	3⅛	3⅛	....
Humble Oil&R	300	53	52⅛	52⅛	— ⅛
Hygrade Food	600	3	3	3	....
Hygr Sylvania	400	28	28	28	....
I					
ImperialOilCan	1,700	11	10⅞	10⅞	....
IndianTlOil B	200	6⅝	6⅛	6⅛	+ ⅛
Ins Co N Am	600	40⅝	39⅞	39⅞	....
Insull Utilities	100	12⅝	12⅝	12⅝	....
Insur Sec	1,000	3⅛	3	3	— ⅛
Intercti Petrol	300	⅝	⅝	⅝	....
Internat Petrol	1,700	11⅝	11⅛	11⅛	+ ⅛
Inter Products	200	1⅛	1	1	— ⅛
Inter Util war	500	⅛	⅛	⅛	....
Interstate Equi	400	1	⅞	⅞	....
K					
Kolster Brds	300	1⅝	1⅛	1⅛	— ⅛
Kop G&S pfd	100	80	80	80	....
L					
Lk Shore Mns	100	26⅝	26⅝	26⅝	....
Lehigh C Nav	100	16⅛	16⅛	16⅛	....
Lion Oil	100	3⅛	3⅛	3⅛	....
Lone Star Gas	20	10	10	10	....
Long Is L pf	20	105⅛	104	104	....
Do B pfd	50	98⅛	98⅛	98⅛	....
Louis L & E	300	1⅛	1	1⅛	....
L P&L 6% pf	50	90⅛	90⅛	90⅛	....
M					
Mavis Bottlg A	100	1⅛	1⅛	1⅛	....
MayBwr Asso	100	30	30	30	....
May Hosiery	100	20	20	20	....
Mead J & Co	200	58	58	58	....
Mesta Mach	....	18⅛	18⅛	18⅛	....
Memp Nat G	....	6	6	6	....
Merritt C & S	100	4	4	4	....
Mesabi Iron	500	⅝	⅝	⅝	....
Mid St P V B	100	⅛	⅛	⅛	....
Mid W Util	2,400	10⅛	10⅛	10⅛	— ⅛
Do xw	100	62	62	62	— 2⅛
Do A wars	100	⅛	⅛	⅛	....
Mo K P Line	300	2	1⅞	1⅞	— ⅛
M & H P 1st p	50	98	97	97	....
Moodys In pf	100	10	10	10	....
N					
Nat Am Inc	100	1⅝	1⅝	1⅝	....
Natl Avia	400	4⅛	4⅛	4⅛	....
Nat Bd Shr	100	25	25	25	....
Natl F & Gas	200	16⅝	16⅝	16⅝	+ 1
Natl Invest	100	3	3	3	....
Nt P&L 6% p	100	81	80⅝	81	....
Nat Sh T Sc	200	2⅛	2⅛	2⅛	— ⅛
Natl Ser	100	1⅛	1⅛	1⅛	....
Nat Sg Rf nw	300	28	28	28	....
Nel Corp [H]	200	5	5	5	....
N E Pw pfd	20	64⅛	64⅛	64⅛	....
Newmt Min	700	19⅝	19⅝	19⅝	+ ⅛
Niag Sh M D	1,200	4⅛	4	4⅛	— ⅛
Niag Hd Pow	5,500	8⅝	8	8⅛	....
Do A war	1,500	1	1	1	....
Do B war	900	3	3	3	— ⅛
Nitr Corp B	700	⅝	⅝	⅝	....
Niles Bem Pd	....	11	11	11	....
Nipissing Min	200	1⅛	1⅛	1⅛	....
N A Av wars	700	1-32	1-32	1-32	— 1/32
Nordon Corp	200	⅛	⅛	⅛	....
Nor E O Corp	1,300	1/16	⅛	⅛	....
North P Line	100	35	34⅝	35	....
No St P pfd	50	99¼	99¼	99¼	— ⅛
O					
Ohio Copper	100	⅛	⅛	⅛	....
Ohio Oil pfd	100	84	84	84	— 1
P					
PG&E 1st pfd	900	26	25⅝	26	— ⅛
Pac West Oil	100	5	5	5	....
Pan Am Awys	900	20⅝	20	20⅝	....
Pant O Ven	100	⅝	⅝	⅝	....
Paramt Cab	100	4½	4½	4½	....
Penn Rd Corp	1,100	4	3⅞	4	+ ⅛
Penn W&P	100	54½	54½	54½	....
Pend Grs B	100	4	4	4	....
Peo Lt Pw A	400	1⅛	1⅛	1⅛	....
Perryman El	100	⅛	⅛	⅛	....
Philip Mor	800	2⅝	2⅜	2⅜	....
Phoenix Sec	1,200	⅛	⅛	⅛	....
Pilot Radio	1,000	3⅛	3⅛	3⅛	....
Pitts L E Ry	50	65¼	65⅛	65¼	+ ⅛
Plymouth O	200	9⅛	9⅛	9⅛	+ ⅛
Polymet Mfg	100	1⅛	1⅛	1⅛	....
Producers Cor	200	⅝	⅝	⅝	....
PubUt H x w	1,000	1⅛	1⅛	1⅛	....
PubSN Ill rts	100	5	5	5	....
PureOil 6% pf	50	58	57⅝	58	+ ⅛
R					
RadK Orp rts	3,200	1/16	1/16	1/16	+ 1/16
Reybarn Co	300	⅛	⅛	⅛	....
Reiter Foster	200	1	⅝	⅝	— ⅛
Reli Mangmt	500	2⅛	2⅛	2⅛	....
Rep Gas	3,700	1⅛	1⅛	1⅛	....
Roan Ant Cop	100	9	9	9	....
Rockld L & P	200	12⅝	12⅛	12⅝	....
Rossia Int	200	1⅛	1⅛	1⅛	....
S					
St Anth Gold	300	1/16	1/16	1/16	....
St Regis Pap	1,800	6⅝	6⅛	6⅛	+ ⅛
SegLk & Hdw	300	3⅛	3⅛	3⅛	....
Sec Al B N	200	7⅛	7⅛	7⅛	....
Select Indust	2,500	1⅛	1⅛	1⅛	....
Do pfd	100	43⅛	43⅛	43⅛	....
Do allot cts	100	44⅛	44⅛	44⅛	+ ⅛
Sentry S Cont	300	⅛	⅛	⅛	— ⅛
Shenandoah	200	1⅛	1⅛	1⅛	....
Do cv pr	200	1⅛	1⅛	1⅛	+ ⅛
Sherwin-Will	200	46	46	46	....
SCalEdi B pf	100	25⅛	25⅛	25⅛	....
Sou Nat Gas	300	⅛	⅛	⅛	....
Spiegel MS pf	100	28	28	28	....
Stan Oil Ind	3,400	22	21	21⅝	+ ⅛
Do Ky	300	16⅛	16⅛	16⅛	+ ⅛
StarrettCor pf	200	5⅛	5⅛	5⅛	....
Stroock & Co	245	5⅛	5⅛	5⅛	....
Sunray Oil	500	⅛	⅛	⅛	....
Swift Co	200	23⅛	23⅛	23⅛	+ ⅛
Swift Intl	200	31⅛	30⅝	31⅛	+ ⅛
SyrW Mch B	100	4⅛	4⅛	4⅛	....
T					
Technicol Inc	100	3⅛	3⅛	3⅛	— ⅛
Teck H Gold	200	5⅛	5	5	....
Tob&All Stks	200	25⅛	24⅛	24⅛	— ⅛
Tran Air Tr	200	3⅛	3⅛	3⅛	— ⅛
Tr Lux D P	100	2⅛	2⅛	2⅛	....
TriConCor ws	200	1⅛	1⅛	1⅛	....
Trip S Glass	200	6⅝	6⅝	6⅝	....
Tri Util Corp	400	⅛	⅛	⅛	....
Tubize Art S	100	3	3	3	— ⅛
Truns Pork St	100	11⅛	11⅛	11⅛	....
U					
UnN Gas Can	600	6	5⅝	5⅝	— ⅛
Un Oil Asso	100	15⅛	15⅛	15⅛	....
UnitCor warr	1,000	5⅛	4⅝	5	— ⅛
Unit Found	3,200	3	2⅞	3	+ ⅛
United Gas	3,700	3⅛	2⅞	3	+ ⅛
Do ws	1,600	[illegible]	[illegible]	[illegible]	[illegible]
US El Pw ww	300	2⅝	2⅛	2⅛	— ⅛
UniLt&Pw A	1,300	10⅛	10⅛	10⅛	....
Do cvt pfd	200	60⅝	60	60	— 1
Uni Shoe Mch	100	47	47	47	....
US Int S I pf	800	26⅝	26⅛	26⅝	+ ⅛
U S P Cards	250	24⅛	24⅛	24⅛	— ⅛
U S Int Sec	800	⅛	⅛	⅛	....
Unit Ver Ext	300	4⅛	4⅛	4⅛	....
Util Equities	200	2⅝	2⅝	2⅝	— ⅛
Util Ind	100	3⅛	3⅛	3⅛	....
Util Pow	1,500	5⅛	5	5⅛	— ⅛
Do ctfs	100	13	13	13	....
V					
Van Camp Pk	300	3½	2⅞	3½	....
Do pfd	100	3½	3½	3½	....
W					
W Va Coal C	100	⅝	⅝	⅝	....
W Air Exp	200	6⅝	6⅝	6⅝	....
W Auto Sup A	100	14⅛	14⅛	14⅛	....
Woolwth Ltd	100	8⅝	8⅝	8⅝	+ ⅛
Y					
Y Oil & Gas	100	⅛	⅛	⅛	....

DOMESTIC BONDS.

No. thous.		High.	Low.	Close.	Net chge.
6	Ala Pow 5s '56	100	100	100	....
10	do 4½s '67	90	89⅝	90	....
24	Alumin Corp5s'52	102¼	100	100⅛	+ ⅛
1	Alum ltd 5s '48	75	75	75	— 1
4	A Com P 5½s '53	29	27⅛	27⅛	— 2⅝
11	do 5s '40	29	28	28⅛	+ 2⅛
8	A Com P 5½s '53	37	33	37	— 1
2	A El P 6s A '57	50⅛	50⅛	50⅛	— 1⅛
36	Am G&E 5s '28	90⅛	89⅝	89⅝	— ⅛
1	Am G&P 5s '53	42	42	42	....
8	Am P&L 6s 2016	87⅛	87	87⅛	— ⅛
5	Am Rad 4½s '47	95	95	95	....
13	Am R M 4½s '33	81	79	79⅛	— ⅛
16	Am R M 5s '48	69⅛	69	69⅛	....
9	Am Seat 6s '36	45⅛	44⅛	44⅛	— ⅛
1	Appal Pow 6s '45	99	99	99	....
8	Appal Gas 6s '45	19⅛	18⅛	19⅛	+ 1⅛
10	do 6s B '45	16⅛	16	16	....
10	Appal Pow 5s '56	97⅛	96⅛	96⅛	— ⅛
4	Ark P&L 5s '56	90	89⅛	90	+ ⅛
1	Asso El 4½s '53	66	66	66	....
1	Asso G&E 5½s'77	55⅛	55⅛	55⅛	— 1⅛
8	do 5½s '38	43⅛	42⅛	42⅛	— ⅛
19	do 5s '68	51	49⅛	50⅛	— ⅛
24	do 5s '50	51	50	50⅛	— ⅛
3	do 4½s '48	50	50	50	+ 2⅛
27	do 4½s '49	43⅛	43⅛	43⅛	+ ⅛
1	Asso Ray 5s '38	45	45	45	....
5	A T&T 4½s A'55	76⅛	75⅛	76⅛	....
6	A Tel U 5½s '44	69⅛	68⅛	69⅛	+ ⅛
5	Bea Oil 6s '36ww	95⅛	95⅛	95⅛	....
28	B Tel C 5s A'55	95⅛	95	95⅛	....
4	do C 5s '60	96	95⅛	95⅛	....
2	B C Gas 5s '47	101⅛	101⅛	101⅛	....
11	C N Ry 4½s '56	82⅛	82⅛	82⅛	+ ⅛
2	do 7s '35	101⅛	101⅛	101⅛	+ ⅛
2	Cap Adm 5s '53	73	73	73	....
2	Caro P&L 5s '56	96⅛	96⅛	96⅛	— ⅛
10	Cat Tract 5s '35	94⅛	94	94	....
1	C Ariz L&P 5s'60	95⅛	95⅛	95⅛	....
3	C Ill P S 5s '68	92	91⅛	92	+ ⅛
2	do 4½s H '81	81⅛	80⅛	80⅛	....
20	Cent P&L 5s '56	80⅛	79⅛	79⅛	— 1⅛
28	Cent P S 5½s '49	40⅛	40	40⅛	+ ⅛
2	Cent St El 5s '48	46⅛	46⅛	46⅛	— 1⅛
38	do 5½s '54	51	50⅛	51	....
6	C St P&P 5½s'53	59⅛	58	59⅛	+ 1⅛
2	C P Tool 5½s '42	66	66	66	....
12	C D El 4¾s A'70	77⅛	77⅛	77⅛	+ ⅛
7	Chi Ry 5s '27 cod	55	55	55	....
103	Cities Serv 5s '50	55	54	55	+ ⅛
3	Cities Serv 5s '66	53⅛	52⅛	53⅛	+ 1⅛
20	C Ser Gas 5½s'42	56	54⅛	56	+ 1
28	C Ser P 5½s '52	66⅛	66	66⅛	± ⅛
3	Com P&L 5s '57	64	63⅛	64	....
4	Com Ed 4½s C'36	97	96⅛	97	....
8	do 4½s E '60	94	93⅛	93⅛	— ⅛
25	do 4s F '81	85⅛	85	85⅛	+ ⅛
3	C G Balt 4s '81	92⅛	92⅛	92⅛	....
1	do 5½s E '52	105⅛	105⅛	105⅛	....
4	C Gas U 6sA'43	44	43	44	+ 1
54	Cont G&E 5s '58	69	68⅛	68⅛	— ⅛
2	Cont O 5½s '37	89	89	89	....
2	Crane Co 5s '40	94⅛	94	94⅛	....
1	Cruc Stl 5s '40	79	79	79	....
1	Cudahy P 5½s'37	86⅛	86⅛	86⅛	....
1	do 5s '46	99	99	99	....
4	Dall P&L 5sC'52	99⅛	99⅛	99⅛	....
1	Det C Gas 5s '50	97	97	97	....
2	Det I Bdg 7s '52	2	2	2	....
5	do 6½s '53	11	10	11	....
12	E E Illum 5s '33	101⅛	101⅛	101⅛	....
1	do 4s '33	100	100	100	....
24	do N 5s 2030	66	64⅛	65	+ 1
1	EP NG 6½s '43	78	78	78	....
1	Em D El 5s '52	73⅛	73⅛	73⅛	....
33	Emp O&R 5½s'42	51	50⅛	50⅛	— ⅛
5	E El 6½s '65xw	51⅛	51⅛	51⅛	— ⅛
1	F W Ser 5½s '54	45	45	45	— 1⅛
6	Fla P&L 5s '54	80⅛	79	80⅛	+ 1⅛
4	Garl E G 5s '34	91	90⅛	90⅛	— ⅛
18	Gatin P 5s '56	77⅛	76⅛	76⅛	— ⅛
4	do 6s '41	67	67	67	....
1	do 6s B '41	67	67	67	— 1
1	G Bronx 6s '40	41	41	41	....
5	Gen Mot 5s '32	100⅛	100⅛	100⅛	....
6	do 5s '33	99⅛	99⅛	99⅛	+ ⅛
1	do 5s '35	98	98	98	....
1	Gen P Ser 5s '53	73	73	73	....
7	Gen P U 6½s '56	46⅛	44	46⅛	+ ⅛
2	Gillette 5s '40	87⅛	87	87	— ⅛
6	Glidden 5½s '35	84⅛	83	84⅛	....
1	Ga Pow 5s '67	94	94	94	....
6	Gobel 6½s A '35	73	70⅛	73	+ 2⅛
2	G W P Cal 5s '46	100	100	100	....
80	Gulf Oil Pa 5s'47	98	98	98	+ ⅛
9	do 5s '37	98	98⅛	98⅛	+ ⅛
2	GWWE 6s B '44	29	29	29	+ 1
6	do 5s A '43	40	39	40	+ 1
2	Hood R 5½s '36	40	40	40	....
9	Hous L&P 5s '53	100	97⅛	100	+ 2⅛
1	H G Gas 6s A'43	57⅛	57⅛	57⅛	— ⅛
4	Idaho Pw 5s '47	100	100	100	....
5	Ill N Ut 5s '57	97	97	97	+ 3
1	Ill P&L 5½sA'57	74	74	74	+ 2
14	do 6s A '53	95⅛	94⅛	95	— ⅛
6	do 5½s B '54	92	91⅛	92	— ⅛
12	do 5s C '56	85⅛	85	85	— ⅛
6	Indep Oil 6s '39	89	89	89	....
2	Ind HE P 5sA'58	80	80	80	+ 1
7	Ind&M E 5s '55	100	99⅛	100	....
2	Ind Ser 5s '50	66⅛	66⅛	66⅛	+ ⅛
2	do 5s A '63	64⅛	64⅛	64⅛	— ⅛
22	Indpls P&L 5s'57	99⅛	99	99⅛	— ⅛
73	Insull Ut 6s '40	56	54⅛	55⅛	+ ⅛
5	Inter PS 6½sB'54	93	93	93	....
2	do 7s D '46 stp	81	81	81	....
10	do 7s E '57	86	85	85⅛	+ ⅛
10	do 7s F '52	66	66	66	....
25	In Sec Cp 5s '47	55	55	55	....
1	Int P S 4½sF'58	80	80	80	....
4	Inter P 6s '52	58⅛	57	57	— 5
15	Inter P 5s '57	77	76⅛	76⅛	....
13	Jer Cen 5½s A'37	91	90⅛	90⅛	+ ⅛
3	do 4½s C '61	98	98	98	— 1
3	Kan E P 6s A'37	98⅛	98⅛	98⅛	— ⅛
1	Kan P 5s A '47	89⅛	89⅛	89⅛	....
1	Ky Ut 5s H '61	89⅛	89⅛	89⅛	+ ⅛
3	Kop G&C 5s '47	87⅛	87⅛	87⅛	— 1⅛
11	do 5½s '50	95⅛	94⅛	94⅛	— ⅛
1	Kresge Dep ctfs	98⅛	98⅛	98⅛	....
29	Leh P 6s A 2026	87⅛	86⅛	86⅛	— ⅛
4	L McN&L 5s '42	83⅛	83⅛	83⅛	....
2	Pou P&L 5s '57	94⅛	94⅛	94⅛	+ ⅛
1	Man Pow 5½s '51	68	68	68	— 1
1	Mass G 5½s '46	99⅛	99⅛	99⅛	....
10	do 5s '55	92⅛	92	92⅛	— ⅛
8	Met Ed 4s E '71	80⅛	80⅛	80⅛	— ⅛
2	Midw Util 5s '33	80⅛	80⅛	80⅛	— ⅛
5	Midw Util 5s '35	78⅛	78⅛	78⅛	— ⅛
8	Miss R P 5s '51	102	101⅛	102	....
10	MRVF 6s '44 xw	93⅛	93⅛	93⅛	....
7	Mont L&P 5s '51	92	92	92	....
8	MWPPS 5½sB'53	85	85	85	+ ⅛
1	Narragans 5s '57	100⅛	100⅛	100⅛	— ⅛
9	Nat E P 5s '78	53⅛	53⅛	53⅛	— 1
4	N P&L 5s B 2030	74	73⅛	74	+ ⅛
22	Nat Pub S 5s '78	53⅛	52⅛	53	— ⅛
20	Neb Pw 4½s '81	96⅛	95⅛	95⅛	....
1	New EG&E 5s'48	73⅛	73⅛	73⅛	— ⅛
8	do 5s '47	71⅛	71	71	— 1⅛
15	do 5s '50	71⅛	71	71	— 1⅛
5	New E P 5½s'54	80⅛	80⅛	80⅛	— ⅛
19	do 5s '48	77	76⅛	76⅛	+ ⅛
16	NYP&Lt 4½s '67	94⅛	93⅛	94⅛	— ⅛
5	Niag FP 6s'50A	104⅛	104⅛	104⅛	— ⅛
6	NorCnUt A5½s'48	50	48	50	....
19	NoO P&L 5½s'51	99⅛	98⅛	99	— ⅛
22	No St Pw 4½s'61	93⅛	92⅛	93⅛	+ ⅛
17	do 5½s '40	98⅛	95	95⅛	....
3	Ohio Ed 5s '60	99	98⅛	98⅛	— ⅛
3	Ohio P 5s B'52	100⅛	100⅛	100⅛	....
4	do 4½s D '56	93⅛	92	93⅛	— ⅛
7	OhioPs 5s D '54	90⅛	90	90	....
7	Ok G&E 5s '50	91⅛	90⅛	91	— 1
1	PacG&E 4½s'57E	95⅛	95⅛	95⅛	— ⅛
1	do 5½s C '52	103⅛	103⅛	103⅛	....
1	do 4½s F '60	95⅛	95⅛	95⅛	+ ⅛
4	PacP&L 5s '55	90	89	89	— 1
40	Pac WO 6½s '43	60	59	59	— 1⅛
3	Penn El 4s F '71	81	81	81	....
1	Pen O Ed 6s '50	89⅛	89⅛	89⅛	....
10	do 5½s B '59	85⅛	85⅛	85⅛	....
2	POP&L 5½s'52	100⅛	100	100	— ⅛
7	Peo L&P 5s '79	12⅛	11⅛	11⅛	— 1⅛
1	PhilEl 5½s '72	105⅛	105⅛	105⅛	....
1	PhSG&E 4½s '57	98⅛	98⅛	98⅛	....
3	Pot Ed 5s E '56	95⅛	95⅛	95⅛	....
5	do 4½s F '61	88⅛	88⅛	88⅛	....
2	PwCp NY 5½s'47	78⅛	78⅛	78⅛	+ ⅛
3	Pr&Gm 4½s '47	101	100⅛	100⅛	....
1	PbSrNoIl 5sC'66	100	100	100	....
10	do 4½s D '78	90⅛	90⅛	90⅛	....
1	do 4½s E '80	91	91	91	....
5	do 4½s F '81	89	88⅛	88⅛	....
1	PubS NJ ctf	108	108	108	....
19	Pg Sd P 5½s '49	90⅛	88⅛	88⅛	— 1⅛
6	do C 5s '50	86⅛	86⅛	86⅛	— ⅛
32	do 4½s D '50	78	77⅛	78	+ ⅛
4	Pb S Ok 5sD '57	88⅛	88⅛	88⅛	— 1⅛
18	Red Gas 6s A '45	46⅛	43⅛	46⅛	....
5	RochCtPw 5s '53	45⅛	43⅛	45⅛	....
[illegible]	Severn&Sn 5s '43	87⅛	87⅛	87⅛	— ⅛
[illegible]	[illegible] G&C 6s '47	19	19	19	....
[illegible]	[illegible]ls Hr 4½s '79	96	95⅛	96	....
5	San An Ps 5s '58	86	86	86	....
11	SchulteRe 6s '35	55	52	55	....
9	do 6s '35 ww	54	52	54	....
6	ShW&P 4½s'67A	84⅛	84	84	....
1	do C 5s '70	90⅛	90⅛	90⅛	....
1	do D 4½s '70	83⅛	83⅛	83⅛	....
6	S&P&L 6s '25ww	87	86⅛	87	— ⅛
1	S[illegible]Gas 5½sB'52	101⅛	101⅛	101⅛	....
1	[illegible]Gs 5s '52	101⅛	101⅛	101⅛	....
3	do 5s '54	101⅛	101⅛	101⅛	....
1	S Cal Gs 5s '37	101⅛	101⅛	101⅛	....
1	So Gs 6½s '35xw	90⅛	90⅛	90⅛	....
4	So Nat Gs 6s '44	43⅛	43⅛	43⅛	+ ⅛
3	do 6s '44 xp	43⅛	43⅛	43⅛	....
7	SoW NatG 6s '44	31⅛	30⅛	31⅛	— ⅛
3	SoW G&E 5s '57	81	80	80	....
1	Std Inv 5½s '39	57	57	57	....
38	Std PwALt 6s '57	80	79	80	+ 1
3	Std G&E 6s '35	90⅛	90⅛	90⅛	+ ⅛
5	do cv 6s '35	92⅛	92⅛	92⅛	....
2	do 6s '51	83⅛	83⅛	83⅛	— ⅛
1	do 6s '66	82⅛	82⅛	82⅛	— ⅛
2	SuperpwIll 4½s'70	76	76	76	....
1	Sun Oil 5½s'39	94⅛	94⅛	94⅛	....
5	Swift Co 5s '40	98⅛	97⅛	97⅛	— ⅛
2	do 5s '44	102⅛	102⅛	102⅛	....
2	Ten E Pw 5s '56	94⅛	94⅛	94⅛	....
4	TernHyE 6½sA'52	59	58⅛	59	....
18	Tex Pw Lt 5s'56	93⅛	91⅛	93⅛	+ ⅛
3	Tex Gs Ut 6s '45	19	19	19	— 1⅛
1	Tex El Ser 5s '60	87⅛	87⅛	87⅛	....
1	Thermd Co 6s '34	41	41	41	+ ⅛
1	Tri Ut Cp 5s '79	4⅛	4⅛	4⅛	....
14	Union Gulf 5s '50	98⅛	98⅛	98⅛	— ⅛
2	Unit P Ser 6sA'42	30⅛	30⅛	30⅛	— ⅛
1	UnitLt&P 6½ '74	77	77	77	....
1	do 5½s '59	95⅛	94⅛	94⅛	— 2⅛
16	UnLt&Ry 5½s'52	74	73⅛	73⅛	+ ⅛
12	do 5s '32	99⅛	98⅛	99⅛	....
12	do 6s '52 A	96	94⅛	96	+ 1
2	UuitPbSr 6sA'42	30⅛	30⅛	30⅛	— ⅛
1	Us Rbr 6½s '32	98	98	98	....
2	do 6s '33	78	78	78	+ ⅛
10	do 6½s '40	50	49⅛	49⅛	— 4
1	Ut PwL 4½sA'44	90	90	90	....
79	Van Swer 6s '35	50⅛	50⅛	50⅛	— ⅛
4	VirgPubsr 5s '50	77⅛	77⅛	77⅛	— ⅛
6	WlAsHt 7sww'34	35	35	35	— ⅛
5	Ward Bak 6s '37	92⅛	92	92	....
3	WisPL 5s E '56	95⅛	95⅛	95⅛	....
10	do 5s F '58	93⅛	93	93	....

FOREIGN BONDS.

No. thous.		High.	Low.	Close.	Net chge.
16	Badn CnM 7s '51	36½	36	36½	— ½
3	Bu ArsPr 7½s'47	51	50	50	— 2⅝
5	do 7s '52	48	48	48	....
2	CntBkGr 6s A'52	35	34	35	+ 2
13	do 6s '51 B	38⅛	38	38⅛	+ ⅛
1	Cty Hn Gr 7s '39	35	35	35	— 1
7	Cm Pv Bk5½s'37	41	40	41	+ 1
2	Dan Cn 5½s '55	87	87	87	....
1	do 5s '53	73	73	73	....
1	Eur Mtg 7s '67	46	46	46	....
15	Fin Ind Bk 7s'44	63	62	62	+ ½
1	FnldRMBk 6s '61	43	43	43	— 3
12	GerConMn 7s '47	36	35⅛	36	....
10	do 6s '47	30	28⅛	30	....
3	Hambg El 5s '38	40⅛	40⅛	40⅛	+ ⅛
1	HngItlBk 7½s'63	49	49	49	....
6	IsarchHE 7s '52	61	61	61	....
1	KingNh 6s B '72	102	102	102	....
12	Mend Pr 7½s '51	34½	34	34	— 2
5	Pv Han 6½s '49	34⅛	34¼	34¼	....
3	RhrGsCp 6½s '53	40	40	40	....
5	Russ 6½s '19	2½	2½	2⅛	....
5	do 5½s '21	2½	2½	2½	....
1	SaarBasCn 7s '35	88½	88½	88½	....
10	Saarbruk 7s '35	100	99	99⅛	....
2	SanFeArg 7s '45	55	55	55	....
2	StinnesInd7s'46xw	30	29½	29½	— ¼
14	UnitElSv 7s '56	62	60	61	+ ½

CHICAGO STOCK TRANSACTIONS

Tuesday, Nov. 17, 1931.
Shares sold today 60,000
Total sales year ago 221,400
Total sales 1931 to date 30,455,200
Total sales 1930 to date 63,913,500

Prev. 1931 High.	Low.	Div. yld. pct.	Bid.	Asked.	Description. div. rate, $—	Sales.	High.	Low.	Close.	Net chge.
25⅛	13⅛	9.0	13⅛	20	Adams Mfg Co [1.20]	250	13¼	13¼	13¼	— ⅛
25⅛	12⅝	5.0	20⅛	20⅛	Bendix Aviation [1]	17,000	20⅛	18⅛	20⅛	+ 2
30⅛	10	7.1	13⅛	13⅛	Borg Warner [1]	5,400	14⅛	13	13⅛	+ ⅛
3	⅛	...	⅛	⅛	Burnham Trading Corp	400	⅛	⅛	⅛	....
7⅛	2⅛	...	3⅛	3⅛	Butler Bros	100	3⅛	3⅛	3⅛	— ⅛
7⅛	1	...	3⅛	3⅛	Ceco Mfg Corp	400	3⅛	3⅛	3⅛	....
96	85	6.7	89⅛	89⅛	Cent Ill Pub S pfd [6]	110	89⅛	89	89⅛	....
1⅛	1	...	⅛	1⅛	Cent Ill Sec Inc	600	1	⅛	⅛	— ⅛
18⅛	2⅛	...	3⅛	3⅛	Cent P S A [5% stk]	200	3⅛	3⅛	3⅛	— ⅛
24⅛	6⅛	...	9⅛	10	Cent S W [7% stk]	50	10	10	10	....
103⅛	73	9.3	75	78	Do prior pfd [7]	50	76	76	76	+ 1
5⅛	1	...	1⅛	1⅛	Chi City & C Rys pfd	450	1⅛	1	1⅛	— ⅛
31⅛	19⅛	...	21	24	Chi Inv Cor pfd	100	21	21	21	....
60	47	18.0	....	40	CNS&MRR pr pfd [7]	10	39	39	39	— 8
23⅛	7⅛	19.9	14⅛	15	Chi Yellow Cab [3]	200	15⅛	14⅛	14⅛	— ⅛
20⅛	5⅛	...	7⅛	7⅛	†Cit Ser Co [6% stk]	1,100	7⅛	7⅛	7⅛	+ ⅛
256⅛	128	5.4	145⅛	145⅛	Comwlth Edsn [8]	600	146⅛	144	145⅛	+ ⅛
10⅛	1⅛	...	2⅛	3	Cont Chi Cor	750	3	2⅛	3	+ ⅛
40⅛	25	12.0	25⅛	25⅛	Do pfd [3]	750	25⅛	25	25⅛	+ ⅛
15	4⅛	...	8	8⅛	Cord Cor	3,500	8⅛	8	8	+ ⅛
21⅛	5	...	5⅛	5⅛	Cor Sec Co [6% stk]	1,050	6	5⅛	5⅛	— ⅛
30⅛	21⅛	13.6	21⅛	22⅛	Do ctf pfd [3]	250	22⅛	21⅛	22	— 1
118	85	8.2	81	84⅛	Crane Co pfd [7]	120	84⅛	82	82	— 3
8	5⅛	...	5⅛	5⅛	Curtis Lighting Inc	10	5⅛	5⅛	5⅛	....
22⅛	6⅛	...	7	8⅛	Elec Household	100	8	8	8	....
4⅛	⅛	...	⅛	⅛	Foote Bros	100	⅛	⅛	⅛	....
5⅛	1⅛	...	2	2⅛	Great Lakes Aircraft	650	2⅛	2	2⅛	....
28⅛	10⅛	6.8	15⅛	16	†Great Lakes Dredge [1]	150	16	15⅛	16	+ 1
6⅛	1⅛	...	2	2⅛	Grigsby Grunow Co	200	2⅛	2	2⅛	+ ⅛
13⅛	4	16.6	6⅛	7	Hart Carter pfd [1]	50	6⅛	6⅛	6⅛	....
....	....	...	....	....	Do seller	100	6⅛	6⅛	6⅛	....
16⅛	7	15.2	7⅛	8	Illinois Brick Co [1.20]	50	7⅛	7⅛	7⅛	— ⅛
40⅛	7⅛	...	12⅛	12⅛	In Ut Inv Inc [6%stk]	2,700	12⅛	11⅛	12⅛	+ ⅛
30	9	...	9⅛	11	Kalamazoo Stove	150	10	10	10	— ⅛
7⅛	3⅛	...	4	4⅛	Kellogg Switch	50	4	4	4	— ⅛
[illegible]	46	7.5	44⅛	47⅛	Ken Util Jr pfd [3.50]	80	47	45⅛	47	....
[illegible]	50	12.3	40	50	Lawbeck Co pfd [6]	20	49	49	49	— 1
16⅛	6⅛	...	7⅛	7⅛	Libby McNeill	50	7⅛	7⅛	7⅛	....
22⅛	15	11.1	17	18	Lincoln Printing Co [2]	50	18⅛	18⅛	18⅛	— ⅛
20⅛	6⅛	...	6	7	Manhat Dearborn Corp	50	6⅛	6⅛	6⅛	....
32⅛	15⅛	13.9	17⅛	18⅛	Marshall Field [2.50]	100	18	17⅛	17⅛	— ⅛
31⅛	14⅛	9.7	15⅛	16	McWill Dredg [1.50]	100	15⅛	15⅛	15⅛	+ ⅛
25⅛	8⅛	...	10⅛	10⅛	Mid West Ut [8% stk]	5,300	10⅛	10⅛	10⅛	....
100⅛	60⅛	9.6	60	64⅛	Do 6% pfd [6]	500	63⅛	62	63⅛	— 1
4	⅛	...	⅛	1	Do warr A	200	⅛	⅛	⅛	....
7⅛	⅛	...	⅛	⅛	Midland United warr	200	⅛	⅛	⅛	— ⅛
43⅛	23	11.1	26	27⅛	Do pfd [3]	50	27	27	27	....
100	60	11.1	63	69	Midld Util pr pfd [7]	20	64	63⅛	63⅛	— 1⅛
90⅛	53	10.9	55	57⅛	Do 6% pr pfd [6]	10	55	55	55	— 1
85	52	11.5	50	52	Do 6% pfd A [6]	10	52	52	52	....
10⅛	1⅛	...	1⅛	2	Mo Kas Pipe Line	650	2⅛	2	2	....
33	22	12.5	26⅛	32	Mon Chem pfd [3.50]	40	28	28	28	+ 2
9	1⅛	...	2⅛	3	Morgan Litho	150	2⅛	2⅛	2⅛	....
6⅛	1	...	1	1⅛	Muncie Gear A	50	1⅛	1⅛	1⅛	+ ⅛
33	20	8.8	22⅛	25	Nat Battery Co [2.20]	30	25	25	25	....
47	23	11.3	28	33	Nat Pub Svc [3.50]	20	31	31	31	+ 1
73	35	15.0	38	40	Nat Sec Inv Co pfd [6]	200	40	39	39	+ 1
31	7	...	8⅛	9⅛	North American Car	50	9	9	9	....
74	20⅛	...	34	36	¶N Am L&P [8%stk]	100	34	33	33	— 2
37	21⅛	6.9	25⅛	25⅛	N W Ban Corp [1.80]	50	25⅛	25⅛	25⅛	— ⅛
98	50	9.3	74	78⅛	N W Util pfd [7]	10	75	75	75	— 3⅛
....	....	...	....	....	Okla Gas El seller	10	95⅛	95⅛	95⅛	....
40⅛	24⅛	6.7	30⅛	35	Perfect Circle [2]	50	30⅛	30⅛	30⅛	— ⅛
22⅛	10	9.7	10	11	Pines Winterfront [1]	100	10⅛	10⅛	10⅛	— ⅛
8	3⅛	4.5	4⅛	5⅛	Process Co [.20]	150	5	4⅛	4⅛	— ⅛
5⅛	⅛	...	1⅛	1⅛	Q R S De Vry	350	1⅛	1⅛	1⅛	....
170	93	3.3	112⅛	119⅛	†‡Quaker Oats [4]	170	120	120	120	+ 5⅛
15⅛	1⅛	...	1⅛	2⅛	Raytheon Mfr	50	2⅛	2⅛	2⅛	+ ⅛
26	14⅛	8.0	14⅛	15	Ryerson Jos T [1.20]	100	15	15	15	+ ⅛
26⅛	16	5.6	17⅛	18⅛	Sangamo Elec [1]	200	18	17	18	— ⅛
5⅛	1⅛	14.0	2	2⅛	Seaboard Util [.28]	150	2	2	2	....
2⅛	⅛	...	1⅛	2	So E Gas W A	50	2	2	2	....
3⅛	⅛	...	....	⅛	Studebaker M O A	90	⅛	⅛	⅛	....
30⅛	20⅛	8.6	23⅛	23⅛	Swift & Co [2]	550	23⅛	23⅛	23⅛	....
50	21	5.9	27	28	†U S Gypsum [1.60]	100	28	28	28	....
35⅛	12	...	14⅛	14⅛	U S Radio & Television	1,650	15	14⅛	14⅛	— ⅛
5⅛	1⅛	...	1⅛	1⅛	Utah Radio Prod	100	1⅛	1⅛	1⅛	+ ⅛
9⅛	3	...	3⅛	4	Util Ind Corp	200	3⅛	3⅛	3⅛	....
30⅛	17⅛	15.1	13	14	†Util Pw & Lt A [2]	100	13⅛	13⅛	13⅛	— 4
23	13	12.3	15⅛	16⅛	Vortex Cup [2]	100	16⅛	16	16⅛	+ ⅛
29	23	9.8	24	25⅛	Do A [2.50]	150	25⅛	24⅛	25⅛	+ ⅛
29⅛	12	...	13⅛	13⅛	Walgreen	1,600	13⅛	12⅛	13⅛	+ ⅛
23⅛	17	11.1	17⅛	18	West Pw Lt & Tel [2]	120	18	17⅛	18	....
5⅛	1⅛	...	1⅛	1⅛	Zenith Radio	50	1⅛	1⅛	1⅛	....

*Ex dividend. †Pays extra dividend. ‡Pays stock dividend also. ‖Ex rights. ¶Pays dividend in stock. zDividend not yet announced. **Pays stock and cash.

BONDS.

Prev. 1931 High.	Low.	Sales.	Issue—	High.	Low.	Close.	Net chge.
72	35	$ 4,000	Chi City Ry 5s '27 ctfs	53⅛	52⅛	52⅛	+ 1⅛
94	38⅛	27,000	Insull Util 6s '40	56	55	55⅛	+ ⅛

SKYSCRAPER AT DELAWARE-CASS CHANGES HANDS

Title Is Transferred by Corporation.

BY AL CHASE.

In anticipation of a coming reorganization, title to the seventeen story Delaware Towers, at the southwest corner of Delaware place and Cass street, was conveyed yesterday by the 25 East Delaware Building corporation to Blossom Cowan. Claude W. Morris is president of the corporation and Thelma Morris is secretary. The building occupies a site fronting 52⅛ feet on Cass and 139⅛ feet on Delaware place.

The building was erected in 1927 and contains 137 apartments, some of which are furnished. Sixty of them are one room kitchenette suites; seventy-five have four rooms and two are duplex apartments in the tower section. One of these tower flats has six rooms and the other has seven. Prior to erection a $1,200,000 first mortgage bond issue was underwritten by H. O. Stone & Co.

Renews Postal Lease.

The federal government has renewed its lease on the property at 1445 Blue Island avenue, occupied by the South Water Market postal station, for ten years from Jan. 3, 1932 at an annual rental of $1,320 according to the county records. Jacob W. Shafton and wife and Lee Shafton and wife are the lessors. The building is 28x52.

Louis P. and Benjamin B. Zax have leased to the Ardsley Apparel Shops the shop at 6358 South Halsted street, 16x88, as well as additional frontage on 64th street, for a ten year term. Murphy & Co. were brokers. The lessee is a new organization recently opened in Cleveland. It contemplates twelve more stores within the next six months, the brokers state.

Buys 67th Street Corner.

William K. Seefeldt has purchased from Edward E. Jewell the twelve apartment building at the northeast corner of East 67th street and Minerva avenue, lot 125x55, for an undisclosed price, subject to $47,500. He gave in part payment the six flats at 3030-32 Cheltenham place. Thomas R. Rooney, of the Charles Ringer Co. and Niel H. Bowles & Co. were brokers. James H. Christensen was attorney.

The Armenian Rearing federation has taken title through quit claim deed from Vahor Katogion to the three story community house property at 909 North Franklin street, lot 27x100, which it has been occupying under lease.

It was announced in the real estate section of last Sunday, that the old Green Mill garden, at Broadway and Lawrence, had been leased for use as a ball room and would open on Nov. 27. This should have read Nov. 21.

Chicago Curb Exchange Stocks

Chicago curb sales reached the 14,000 share mark yesterday in a well distributed trade. Corporate Trust Shares led in activity, 1,940 shares changing hands as the price remained at 3⅛. Public Service and Commonwealth Edison rights were well supported, the former advancing to 5, while the latter remained unchanged at 3⅝. Prices tended higher throughout the list, but net gains were narrowly limited in all cases.

	Sales.	High.	Low.	Close.	Prev. close.
Allegheny Gas	200	⅝	⅝	⅝	⅝
AmSuprPwDel	700	6	5⅞	6	6⅛
ArkNatGasCorp	100	2⅞	2⅞	2⅞	3⅛
Arkansas Gas A	400	3	2⅞	2⅞	3⅛
Associat Gas A	350	6⅞	6⅝	6⅝	6⅞
Burco warr	100	⅛	⅛	⅛	⅛
Canad Marconi	500	1⅛	1⅛	1⅛	1⅛
Chain Strs Dev	500	⅛	⅛	⅛	⅛
Chi Gulf Corp A	50	5⅛	5⅛	5⅛	5⅛
CmthEd rts w i	634	3⅝	3⅛	3⅝	3⅝
CorpTst Shares	1,940	3⅛	3⅛	3⅛	3⅛
Detroit Aircraft	400	⅝	⅝	⅝	⅝
Elec Shrhldings	50	7⅛	7⅛	7⅛	7⅛
Empire Corp	200	⅛	⅛	⅛	⅛
Ford Motor Ltd	150	7⅛	7⅛	7⅛	7⅛
Fox Theat A	500	1⅛	1	1	1
HarOrangeHuts	500	⅛	⅛	⅛	⅛
HendRanchRoy	500	2	1⅛	1⅛	1⅛
Ind Terr Oil B	150	6⅛	6⅛	6⅛	6⅛
InternatlUtilB	200	3	2⅛	2⅛	2⅛
Keyst Cop Min	1,660	1⅛	1	1	1⅛
Leonard Oil	300	⅛	⅛	⅛	⅛
MidwFdPrCorp	200	6⅛	6⅛	6⅛	6⅛
NiagHudsonPw	800	8⅛	8	8⅛	8
PandomOilCorp	400	⅛	⅛	⅛	⅛
PubServ rts w i	454	5	4⅛	5	4⅛
Reli Managmt	300	2⅛	2⅛	2⅛	2⅛
SelectIncmShrs	110	4⅛	4⅛	4⅛	4⅛
Stand Oil Ind	350	21⅛	21⅛	21⅛	21⅛
Stand Oil Ky	300	16⅛	16⅛	16⅛	16⅛
Trans-Lx Dayli Pict Scr Corp	100	2⅛	2⅛	2⅛	2⅛
Trust Stand Inv Inv Shr ser C	100	2⅛	2⅛	2⅛	3⅛
Do ser D	100	2⅝	2⅝	2⅝	3
TSDiscCo of Chi	145	46	45	46	46
UnGasCorpwar	300	1	[illegible]	[illegible]	1
VSwearCorp w i	100	⅝	⅝	⅝	⅝

Total sales, 14,000 shares.

CHICAGO BOARD OF TRADE STOCKS

	Sales.	High.	Low.	Close.	Prev. close.
Allied Mills	200	5¼	5¼	5¼	5¼
Arm Del pfd	100	34½	34½	34½	35
Do Ill B	200	⅝	⅝	⅝	⅝
Corn P	350	53⅛	51¼	52⅛	51¼
Chi Gt W pfd	100	16	16	16	17⅛
Elec B & S	1,500	19¼	18⅝	19¼	18⅝
Ford of Can	100	15	15	15	13¼
Major Corp	50	3⅝	3⅝	3⅝	3⅝
N Am Tr	450	3.25	3.20	3.25	3.45
Penn Road	200	4⅛	4⅛	4⅛	4⅝
Selec Am S	100	3⅝	3⅝	3⅝	3⅝
Stan Oil Ind	1,500	22	21	21¼	21¼
Studebaker	200	15⅝	15⅝	15⅝	15¼

Total sales, 5,180 shares.

INVESTORS' GUIDE

Inquiries must bear the signature and address of writer. Answers of public interest will be published; those not of general interest will be mailed if stamped, self-addressed envelope is inclosed. Address letters to Investors' Guide. Answers are based upon information which The Tribune believes correct, but beyond care in securing it The Tribune assumes no responsibility.

Wednesday, November 18, 1931.
[Copyright: 1931: By The Chicago Tribune.]

Hupp Motor Car Corp.

Please give me information concerning the status of Hupp common which is quoted on the New York Stock exchange.—C. E. F.

Hupp Motor Car corporation sold 22,183 cars in 1930; 50,579 in 1929, and 65,862 cars in 1928. Sales for 1930 were $23,445,221, against $52,506,642 in 1929, and $75,128,909 in 1928.

Car registrations for the first eight months of 1931 totaled 14,045, against 20,539 for the first eight months of 1930, a ratio of 68.38 per cent.

Net loss for 1930 was $922,765, against net income of $3,468,926, or $2.35 per share for 1929 and $8,790,-221, or $8.12 per share on a smaller number of shares for 1928.

For the first nine months of 1931 net sales were $14,335,544, against $21,847,838 for the first nine months of 1930. Net loss was $1,973,294, against net income of $105,671, or 7 cents per share for the corresponding 1930 period. Net loss for the third quarter of 1931 alone was $896,184.

On Sept. 30, 1931, current assets were $14,754,330 and current liabilities were $2,506,386. Cash and United States certificates were $10,318,038. Working capital was $12,247,944, against $14,309,279 on Dec. 31, 1930, and $17,341,397 on Dec. 31, 1929. There were outstanding 1,335,357 shares of common stock [par $10]. There was no funded debt.

No dividends have been paid on the capital stock since a 50 cent per share disbursement on Aug. 1, 1930.

Armstrong Cork.

I appreciate very much the service of the Investors' Guide. Please advise me of the soundness of Armstrong Cork 5s, due 1940.—B. C. T.

Armstrong Cork company manufactures insulating materials, floor coverings, bottle stoppers, and other cork products.

In July, 1930, the company issued $14,931,000 of 5 per cent convertible debentures, due June 1, 1940.

Operating loss for 1930 was $[illegible], against operating income of $[illegible],339 for 1929. Net loss in 1930 was $3,364,414. This was after bond interest of $341,547 and inventory adjustments of $1,802,204.

For 1929 net income, after all charges, was $4,980,537, against $3,931,964 for 1928, and $3,752,[illegible] for 1927.

For the first half of 1931 total income was $2,481,275. Depreciation was $707,072 and interest charges were $895,156. For the first half of 1930 total income was $1,734,749, depreciation and federal taxes were $795,911, and interest charges were $165,520.

On June 30, 1931, working capital was $21,250,010, against $21,1[illegible] the year before.

The debentures, due in 1940, are a business man's investment.

DIVIDENDS DECLARED

	Payable.	Stock of record.
Assoc Invest, $1 q	Dec. 30	Dec. 21
Do pfd, $1.75 q	Dec. 30	Dec. 21
Bohn Aluminum, 37½c	Jan. 2	Dec. 15
Cin N Orl&Tex, $4 semi-an	Dec. 26	Dec. 5
Do, $3 ex	Dec. 26	Dec. 5
Cons Gas Balt, 90c q	Jan. 2	Dec. 15
Crane Co, 15c q	Dec. 15	Dec. 1
Do pfd, $1.75 q	Dec. 15	Dec. 1
Clark Equip, 25c	Dec. 15	Nov. 30
Cons Film Ind pfd, 50c q	Jan. 2	Dec. 10
Ely & Walker, 12½c q	Nov. 30	Nov. 19
Gruen Watch, 25c q	Dec. 1	Nov. 20
Gen Asphalt, 50c q	....	....
Gamewell, 75c q	Dec. 15	Dec. 5
Irving Trust Co, 40c q	Jan. 2	Dec. 4
Jewel Tea, $1 q	Jan. 15	Jan. 2
Do, 50c ex	Dec. 15	Dec. 1
Me S Rfr 7% pf, $1.75 q	Dec. 1	Nov. 19
North Pipe Line, $1.50	Jan. 2	Dec. 21
New Eng T&T, $2 q	Dec. 31	Dec. 10
N Cen T Oil pf, $1.62½ q	Jan. 2	Dec. 10
Texas Corp, 50c q	Jan. 1	Dec. 4
Vortex Cup, 50c q	Jan. 2	Dec. 15
Do A, 62½c q	Jan. 2	Dec. 15
Am Ldry Mch, 50c q	Dec. 1	Nov. 20
Kimberly Clark, 62½c	Jan. 1	Dec. 12

RUBBER.

NEW YORK, Nov. 17.—(AP)—RUBBER—Futures closed steady. New contracts—December, 4.70c; March, 4.91c; May, 5.02c. Spot smoked ribbed, 4½c.

NEW YORK BANK STOCKS

	Bid.	Ask.		Bid.	Ask.
Bk Amer	39	40	Emp Tr	31⅛	[illegible]
Bank Tr	74¼	75	Fifth Av	1800	1900
Bk Man	47	47⅝	First Nt	2300	2400
Bk NY&T	415	425	Grty Tr	247	250
Bkyn Tr	255	265	Har Nt	1370	1410
Cent Han	171	173	Hibernia	77	[illegible]
Chase Nt	49⅝	50¼	Irvg Tr	[illegible]	[illegible]
Chat Ph	30½	31⅝	Mfrs Tr	40	[illegible]
Chem	37	37⅝	Ntl City	62¼	[illegible]
Com'cial	180	190	N Y Trust	107	109
Cont'l	20	20¼	Pub Natl	27	29
Corn Ex	86	88	Title Gu	[illegible]	[illegible]
Cty Tr	22	24	U S Tr	1840	1890

CHICAGO BANK STOCKS

	Bid.	Ask.		Bid.	Ask.
Cent Rep	135	138	North Tr	[illegible]	[illegible]
ChiBkCom	29	30½	Peop Tr	230	[illegible]
Cont Ill	207	209	Pur Loan	140	[illegible]
First Nat	334	338	Term Nat	16½	[illegible]
Harris Tr	383	389	Straus	[illegible]	[illegible]
Nat Bldrs	120	130			

MILWAUKEE STOCKS

	Sales.	High.	Low.	Close.
Firemen's Ins	50	13½	13½	13½
Hecla Mining	100	6⅛	6⅛	6⅛
Insurance Sec	100	3⅛	3⅛	3⅛
Line Material	50	7⅛	7⅛	7⅛
Parper Pen	50	8	8	8
Wis Bankshares	150	4⅛	4⅛	4⅛

Back when gas lights were new in California

AGE—Forty-five years ago, when Pacific Lighting started in the gas and electric business, the leading hotels were lighted by gas. Even thirty years ago the entire output of electricity over the Los Angeles Gas and Electric Company's system was only as much as the Los Angeles Biltmore Hotel uses today.

GROWTH—The eleven Southern California counties reached by Pacific Lighting's natural gas system have grown from a population of 250,000 to 3,000,000 since 1890. Los Angeles, then a town of 40,000, is now America's fifth largest city. Pacific Lighting has consistently kept ahead of this unparalleled growth, through the engineering and managerial ability of its operating companies and its own balance of conservatism and progressiveness in financial policies.

SYSTEM—With the exception of the two southernmost counties, all of Southern California is served with gas by the Pacific Lighting system. Electricity generated by gas-fired steam plants is also served within the city of Los Angeles.

The four distributing companies serve adjoining territories, and their pipe-lines have been completely interconnected to form *one compact system.* The natural gas supply is obtained from twenty-six gas fields (including Kettleman Hills) all of which are located within the boundaries of the consuming territory with short-distance transmission from field to meter.

Pacific Lighting is the ultimate consolidation of numerous local companies which once supplied their own communities and which have been united for operating advantages or economic necessity into larger and larger units.

SECURITIES—Pacific Lighting Corporation has paid dividends to stockholders without interruption for more than a generation. There are no outstanding securities other than preferred and common stocks.

Pacific Lighting is offering no new securities at the present time. These advertisements are intended to improve the economical marketing of future issues by creating a more general appreciation of the Company's history and development and its balanced system of operation.

Pacific Lighting Corporation unifies the following companies for economy in operation and in the supplying of capital for extensions and improvements:

LOS ANGELES GAS & ELECTRIC CORP.
SOUTHERN CALIFORNIA GAS COMPANY
SOUTHERN COUNTIES GAS COMPANY
SANTA MARIA GAS COMPANY
with investments in
PACIFIC GAS & ELECTRIC COMPANY
PACIFIC PUBLIC SERVICE COMPANY

PACIFIC LIGHTING CORPORATION
433 CALIFORNIA STREET, SAN FRANCISCO, CALIF.

ONE OF AMERICA'S OLDEST UTILITY GROUPS

HITCH STOCKS BEHIND WHEAT WAGON AGAIN

Rally Follows Rise in Grain Market.

[Continued from page 29, column 8.]

low of 37 before it could get its ba[lance]. Southern railway was anothe[r] weak issue, and Western Marylan[d] second preferred sagged more than [...] points, bringing the price under th[e] ... for the common shares.

Copper and chain store stocks di[d] well, the red metal issues basking [in] popular hopes of a curtailmen[t] agreement in spite of the apparen[t] lack of any real progress in the pen[ding] negotiations.

Among the favorites to play in th[e] sunshine tone were United State[s] Steel, General Electric, Auburn, Ca[se] Threshing, Coca Cola, Eastma[n], Worthington, Borden, and McKee[sport]. Gains among them ranged a[s] high as 2 points.

Dividend Outlook.

Sentiment in behalf of Case Thres[hing] was due to the opinion ente[r]tained in some quarters that the direc[tors] of the company will declare a[n]other dividend at their meeting t[o]morrow after having omitted the pa[y]ment due three months ago.

Some of the buying in steel was a[t]tributed to hopes of increasing ope[r]ations for the company with the a[n]ticipated speeding up of the autom[o]bile industry. Bendix and Electr[ic] Auto Lite distinguished themselves i[n] the automobile accessories group f[or] kindred reasons.

In the tobacco group, American T[o]bacco B sprang ahead more than [...] points in spite of continued talk th[at] the October report on cigaret produ[c]tion will show a decrease. Short co[v]ering was said to have figured in th[e] rise of the stock.

Dupont rose nearly 2 points reflec[t]ing strength in General Motors b[ut] eased off toward the last.

Elect J. B. Berryman New President of Crane Co.

J. B. Berryman, first vice presiden[t] of the Crane company, was electe[d] president of the concern yesterday t[o] succeed Richard T. Crane Jr., wh[o] died recently in New York. Mr. Berr[y]man has been associated with th[e] Crane company since 1892. Director[s] of the company also authorized th[e] regular quarterly dividends of 15 cent[s] on common stock and $1.75 on pr[e]ferred at their meeting yesterday.

ON THE INCREASE.

A survey of New York retail stores by th[e] industrial bureau of the Merchants' associ[ation] shows business has been on the increa[se] since Nov. 1. Thirteen stores have taken o[n] extra employés to handle seasonal trade.

SOUND BONDS
Now Available at Bargain Prices
Write for our new folder, "Representative Offerings," containing information about selected issues of sound Public Utility Bonds which we particularly recommend at present prices.
R. E. WILSEY & Co.
Investment Securities
1220 State Bank Bldg., Chicago
Telephone Randolph 7360

Illinois Communities Telephone Company
First Lien 6s
Due January 1, 1949
Offerings Wanted
P. W. CHAPMAN & CO. INC.
115 W. Adams St. CHICAGO — 42 Cedar St. NEW YORK

CODY TRUST COMPANY
FIRST MORTGAGE LOANS
—on houses, apartments and business properties for 5, 7, or 10 year terms.
CODY TRUST COMPANY
105 South La Salle Street
Randolph 6600 CHICAGO

Time to Buy Commodities?
Send for free copy
Babson's Reports
and the famous BABSONCHART
Div. 81-8 Babson Park, Mass.

U. S. POST OFFICE, CHICAGO, ILL., Office of the Custodian—Sealed proposals will be received at this office until 2:00 p. m., November 24, 1931, and then publicly opened, for renovation of dome, etc., at this building, in accordance with the specifications, copies of which may be obtained from the custodian only.
ANTHONY CZARNECKI, Custodian.

[ ]ITCH STOCKS BEHIND WHEAT WAGON AGAIN

[ ]ally Follows Rise in Grain Market.

[Continued from page 29, column 8.]

[ ]ar of 97 before it could get its balance. Southern railway was another [ ] issue, and Western Maryland [ ] preferred sagged more than 3 [ ], bringing the price under that [ ] the common shares.

Copper and chain store stocks did [ ] the red metal issues basking still [ ] popular hopes of a curtailment [ ] agreement in spite of the apparent [ ] of any real progress in the pending negotiations.

Among the favorites to play in the [ ] tone were United States [ ] General Electric, Auburn, Case [ ] Threshing, Coca Cola, Eastman, Worthington, Bordan, and McKeesport. Gains among them ranged as high as 2 points.

Dividend Outlook.

Sentiment in behalf of Case Threshing was due to the opinion entertained in some quarters that the directors of the company will declare another dividend at their meeting tomorrow after having omitted the payment due three months ago.

Some of the buying in steel was attributed to hopes of increasing operations for the company with the anticipated speeding up of the automobile industry. Bendix and Electric [ ] Lite distinguished themselves in [ ] automobile accessories group for [ ] reasons.

In the tobacco group, American tobacco B sprang ahead more than 2 points in spite of continued talk that the October report on cigaret production will show a decrease. Short covering was said to have figured in the [ ] of the stock.

Bogart rose nearly 2 points reflecting strength in General Motors but [ ] off toward the last.

Elect J. B. Berryman New President of Crane Co.

J. B. Berryman, first vice president of the Crane company, was elected president of the concern yesterday to succeed Richard T. Crane Jr., who died recently in New York. Mr. Berryman has been associated with the Crane company since 1892. Directors of the company also authorized the regular quarterly dividends of 15 cents on common stock and $1.75 on preferred at their meeting yesterday.

ON THE INCREASE.

A survey of New York retail stores by the [ ] bureau of the Merchants' association [ ] has been on the increase [ ] Thirteen stores have taken on [ ] to handle seasonal trade.

SOUND BONDS
Now Available at Bargain Prices
Write for our new folder, "Representative Offerings," containing information about selected issues of sound Public Utility Bonds which we particularly recommend at present prices.
R. E. WILSEY & Co.
Investment Securities
1120 State Bank Bldg., Chicago
Telephone Randolph 7360

Illinois Communities Telephone Company
First Lien 6s
Due January 1, 1949
Offerings Wanted
P. W. CHAPMAN & CO. INC.
[ ] W. Adams St. CHICAGO — 42 Cedar St. NEW YORK

FIRST MORTGAGE LOANS
—on houses, apartments and business properties for 5, 7, or 10 year terms.
CODY TRUST COMPANY
105 South La Salle Street
Randolph 6600 CHICAGO

Time to Buy Commodities?
Send for free copy
Babson's Reports
and the famous BABSONCHART
Div. [ ] Babson Park, Mass.

U. S. POST OFFICE, CHICAGO, ILL.—Office of the Custodian—Sealed proposals will be received at this office until 2:00 p. m., November 24, 1931, and then publicly opened for renovation of dome, etc., at this building, in accordance with the specification, copies of which may be obtained from the custodian only.
ANTHONY CZARNECKI, Custodian.

NEW · YORK · STOCK · TRANSACTIONS

Tuesday, Nov. 17, 1931.
Shares sold today..........1,500,000
Year ago..........2,000,000

Tuesday, Nov. 17, 1931.
Total sales 1931 to date......517,000,000
Total sales 1930 to date......735,000,000

[The figures in brackets after name of stock are the present dividend rate.]

-Prev. 1931- High	Low	Div. yld. pct.	Bid	Asked	Description, div. rate, $—	Sales	High	Low	Close	Net chge.
[illegible]	[illegible]	[illegible]	[illegible]	[illegible]	[illegible]	[illegible]	[illegible]	[illegible]	[illegible]	[illegible]

*Ex dividend. †Pays extra dividend. ‡Ex rights. §Dividends in stock. ¶Irregular dividend rate. **Dividend on accumulated. ††Pays stock dividend also. ‡‡New rate not announced.

Sales to 10:30 a. m., 200,000; to noon, 800,000; to 1:30 p. m., 1,000,000; to 2:10 p. m., 1,200,000; total sales, 1,500,000 shares.

MONEY AND EXCHANGE

Money rates are quoted in Chicago banks as follows: Customers' commercial loans, 4½@5½ per cent; collateral loans, 4½@5½ per cent; brokers' loans, 4½ per cent; commercial paper, 3¾@4¼ per cent; bankers' acceptances, 3¼@3¾ per cent on thirty to ninety days' maturities. Chicago bank clearings yesterday were $54,500,000, compared with $53,000,000 a week ago and $55,600,000 a year ago.

NEW YORK MONEY MARKET.

NEW YORK, Nov. 17.—(AP)—Call money steady, 2½ per cent all day; time loans steady: 60 days, 3½; 90 days, 3¾@4; 4 to 6 months, 4 per cent. Prime commercial paper, 3¾@4 per cent. Bankers' acceptances unchanged. Bar silver, 31⅛c.

FOREIGN EXCHANGE.

Exchange rates quoted below by the Continental Illinois Bank and Trust company are nominal.

	Nov. 17.	Nov. 16.	Wk. ago.	Yr. ago.
London—				
Cables	379.50	379.75	382.25	485.72
Checks	......	......	......	392.34
Paris—				
Cables	3.92	3.92¼	3.93⅝	3.92⅝
Checks	......	......	......	392.34
The following quotations are for cables:				
Italy	5.18	5.18	5.18⅝	5.23
Belgium	13.91½	13.93	13.99	13.94⅞
Switz'land	19.48	19.51	19.59	19.38
Holland	40.22	40.13	40.36	40.22½
Denmark	21.10	21.25	21.75	26.73⅞
Sweden	21.10	21.25	21.75	26.83⅞
Norway	21.10	21.10	21.60	26.74
Spain	8.60	8.72	8.86	11.20
Germany	23.80	23.80	23.80	23.82
Austria	14.10	14.10	14.10	14.14
Poland	11.25	11.25	11.25	11.25
Greece	1.30	1.30	1.30	1.29½
Rumania	.61	.61	.61	.59⅝
Jugo-Slav.	1.81	1.81	1.81	1.77⅞
Czecho-Sl.	2.98	2.98	2.97⅞	2.96⅞
Finland	2.25	2.30	2.48	2.51⅞
Canada	89.87½	90.00	90.12½	1.00
Argentina	26.98	26.75	26.75	34.50
Brazil	6.20	6.20	6.20	......
Shanghai	37.25	38.25	39.75	39.50
Japan	49.80	49.90	49.75	49.80
India	30.25	30.25	30.25	36.20
Chile	12.20	12.20	12.20	12.25
Bulgaria	.73	.73	.73	.73
Singapore	50.00	50.00	50.00	56.50
Hungary	17.54	17.54	17.54	17.54

BOSTON STOCK MARKET

[Quotations by Paine, Webber & Co.]

	Sales.	High.	Low.	Close.
Am Cont	50	5	5	5
Am Founders	165	1⅞	1½	1½
Am Pneu pr	145	3¼	3¼	3¼
Amoskeag	165	5¼	5	5
Bos & Albany	50	152	152	152
Cop Range	110	4½	4	4
Edison Elec	37	220	218	218
Jenkins Telev	100	2	2	2
N E Tel	116	124¼	122½	122½
Pac Mills	125	13	13	13
Quincy	100	3½	3½	3½
United Found	255	3	2⅞	2⅞
United Shoe	296	47	46½	46½
U S El Power	45	2⅛	2⅛	2⅛

RAW SILK.

NEW YORK, Nov. 17.—(AP)—SILK—Raw futures closed firm; sales, 240 bales. December, $2.23; March, $2.26; May, $2.25. Open market quotations [sixty day basis], Shanghai steam extra B, $2.60; Canton double extra, 14-16s, $1.90. Japanese crack double extra, $2.52.

CHICAGO UNLISTED MARKET

Quoted by Rogers & Tracy:

	Bid.	Asked.		Bid.	Asked.
A C P 6½ p	18	22	Gt Lakes T.	5	6
Do 7 pfd.	20	25	Do pfd	51	52
Am Furn M pf	11	13	Ham Alx f p.	30	35
Am Stove	25	26	Hearst pfd	21	22
Ark Mo P p	58	63	*Ill P & L p	68	70
Belden Mfg.	37	40	I P & L 6½ p	95	98
Benj El p.	79	82	Int Pr 7 p.	56	58
Birtman El p	71	74	Kellogg Co.	138	140
Brennan Pak	49	51	La Salle E p	30	32
Bruns Balk p	58	60	Linc Nat L.	47	50
Bunte	12	14	O Mayer 1 p	81	..
Do pfd	101	103	Do 2 pfd.	83	86
Byllesby A.	25	28	Mickelberry	30	33
Cent Cold S.	13	14	Mo St Life.	11	12
C S P & L	38	42	Nat Gypsm A	1	3
Chnon H 1 p	30	35	Do pfd	38	39
Do 2d pfd.	30	35	Nat Tea p	9	10
Chi D News.	9	10	No Am Car p	44	47
Do pfd	66	70	N A L & P p	65	67
Chi Ry Eq.	3	4	No S Gas p.	90	..
Do pfd	9	12	N I P S 6 p	85	90
Chi T & T.	306	310	Do 7 p.	95	100
Cong Hotel	48	53	N W Yeast	103	106
Cons Pw 5 p	90	95	P S Ind 6 p	60	70
Do 6 pfd.	102	104	Do 7 p.	75	85
Cont Assur.	32	35	Pyle Nat p.	..	90
Cont Cas	18	19	St L Nt Yds	53	57
Cont Gas p p	80	85	Staley Mfr p	38	..
Cont Stl	4	6	Stover Mfg.	1	2
Do pfd	39	42	Un Y Omaha	93	95
Cream Pkg	18	19	U P & L 7 p	85	87
Do pfd	98	101	Wahl pfd	8	10
Dolese & Sh.	25	27	West Groc p	77	79
Elgin Watch.	9	11	Whitestone	10	14
1st St Pawn	101	103	W P & L 6 p	96	99
Foster W C p	15	18	Do 7 p.	98	100
GodchauxS A	10	11	Woods Bros.	3	4
Do 1 pfd.	49	50	Do pfd	55	60

*Ex dividend.

COFFEE.

NEW YORK, Nov. 17.—(AP)—COFFEE—Futures were higher today on Brazilian buying and covering which seemed to be promoted by a more favorable view of the Brazilian political situation. No. 7 contracts closed 10 to 12 points higher. Sales, 5,000. Santos contracts closed 12 to 16 points higher. Sales, 17,000 bags. Closing quotations. Santos contracts: December, 7.52c; March, 7.75c; May, 7.89c; July, 8.03c; September, 8.13c. No. 7 prices follow:

	Open.	High.	Low.	Close.	Prev. close.
Dec.	4.97	5.13	4.97	5.13	5.02
March	5.22	5.37	5.22	5.37	5.26
May	5.47	5.49	5.47	5.48	5.36

METALS.

NEW YORK, Nov. 17.—(AP)—COPPER—Quiet; electrolytic spot and future, 7c. TIN—Steady; spot and nearby, $23.25; future, $23.62. IRON—Quiet; unchanged. LEAD—Steady; spot New York, 4.05c; future, 3.90c. ZINC—Steady; East St. Louis spot and future, 3.30c. Antimony, 6.87c. Quicksilver, $70@73.

ROSIN AND TURPENTINE.

SAVANNAH, Ga., Nov. 17.—(AP)—TURPENTINE—Firm, 35½c; sales, 125; receipts, 1,031; shipments, 94; stock, 36,495 casks. ROSIN—Firm; sales, 735; receipts, 4,428; shipments, 1,254; stock, 241,637 bbls. Quote: B, $2.85; D, $2.90; E, F, G, T and I, $3.05; K, $3.17½; M, $3.50; N, $4.65; WG, $5.95; WW and X, $6.30.

OFFICIAL WEATHER FORECAST

The official forecast for today and tomorrow and yesterday's table of records follow:

Indiana—Cloudy and much colder Wednesday, rain in east and south portions; Thursday mostly fair.

Lower Michigan—Rain and much colder on Wednesday, possibly snow flurries in north portion; Thursday mostly fair.

Upper Michigan—Snow flurries and colder Wednesday; Thursday mostly fair.

Wisconsin—Generally fair and colder Wednesday; Thursday increasing cloudiness, followed by rain, rising temperature.

Place of observation. State of weather. Nov. 17, 1931, 7 p. m. Central time.	Direction of wind	Temp. 7 p. m.	Highest today	Lowest last night	Precipitation 24 hours
East-central states— Alpena, Cairo, Chicago, Cincinnati, Cleveland, Detroit, Escanaba, Evansville, Fort Wayne, Grand Haven, Grand Rapids, Green Bay, Indianapolis, Madison, Marquette, Memphis, Milwaukee, Nashville, Peoria, Sault Ste. Marie, Springfield, Ill., La Crosse, Wis.	[illegible]	[illegible]	[illegible]	[illegible]	[illegible]
West-central states— Bismarck, Charles City, Concordia, Davenport, Des Moines, Devils Lake, Dodge City, Dubuque, Duluth, Huron, Kansas City, Keokuk, Little Rock, Minneapolis, Moorhead, North Platte, Oklahoma City, Omaha, Rapid City, Sioux City, St. Louis, Springfield, Mo., Wichita, Williston	[illegible]	[illegible]	[illegible]	[illegible]	[illegible]
Eastern states— Albany, Atlanta, Boston, Buffalo, Charleston, New York, Oswego, Philadelphia, Pittsburgh, Raleigh, Washington	[illegible]	[illegible]	[illegible]	[illegible]	[illegible]
Gulf states— Abilene, Amarillo, Birmingham, Brownsville, El Paso, Fort Worth, Galveston, Jacksonville, Miami, Mobile, New Orleans, San Antonio, Shreveport, Tampa, Vicksburg	[illegible]	[illegible]	[illegible]	[illegible]	[illegible]
Mountain states— Boise, Cheyenne, Denver, Havre, Helena, Lander, Miles City, Phoenix, Pueblo, Salt Lake City, Santa Fe, Yellowstone Pk.	[illegible]	[illegible]	[illegible]	[illegible]	[illegible]
Pacific states— Fresno, Los Angeles, Portland, Ore., San Diego, San Francisco, Seattle, Spokane, Walla Walla	[illegible]	[illegible]	[illegible]	[illegible]	[illegible]
Canadian— Battleford, Calgary, Edmonton, Medicine Hat, Minnedosa, Montreal, Quebec, Qu'Appelle, The Pas, Toronto, White River, Winnipeg	[illegible]	[illegible]	[illegible]	[illegible]	[illegible]

SUGAR.

NEW YORK, Nov. 17.—(AP)—SUGAR—Raw was a little easier today under more liberal offerings, while demand continued light and of a filling-in character. The only sale confirmed was 16,000 bags of Cuban from store to a local refiner at 3.37c, but there was more available at this price.

Reflecting the decline in the spot market, futures were easier, closing at net declines of 2 points on all positions. The day's business amounted to 19,250 tons. Prices follow:

	Open.	High.	Low.	Close.	Prev. close.
Dec.	1.27	1.26	1.24	1.25	1.27
Jan.	1.23	1.23	1.23	1.23	1.25
March	1.25	1.25	1.23	1.23	1.25
May	1.28	1.28	1.26	1.27	1.29
July	1.33	1.33	1.31	1.32	1.29
Sept.	1.38	1.38	1.35	1.37	1.39

Refined was quiet, with demand light and limited to nearby requirements only. Prices were unchanged at 4.50c for fine granulated, but there were reports that some of the southern refiners were allowing discounts of 10 points.

COTTONSEED OIL.

NEW YORK, Nov. 17.—(AP)—Bleachable cottonseed oil closed steady today, unchanged to 3 points net advance. Sales were 3,600 bbls, all in May. Firmness of grains, steadiness of cotton, and local buying accounted for the market's action. Prime crude was quoted at 3¾@3⅞c in the southeast and the valley and nominal in Texas. Bleachable spot closed 4.60c; December, 4.82c; January, 4.88c; March, 4.90c; May, 5.05c. There were no sales in the prime summer yellow contract, with closing prices as follows: Spot, 4.60c; December, 4.75c; January, 4.75c; March, 4.85c; May, 4.90c.

PRODUCE MARKETS

Fresh eggs were in demand and market was firm. Receipts, 5,293 cases. Butter was steady to ¼c higher. Receipts, 14,155 tubs. Live turkeys advanced 2c, while old roosters were 1c lower. Receipts, 2 cars and 51 trucks. Potatoes about steady. Receipts, 46 cars, with 222 cars on team track.

WHOLESALE CREAMERY BUTTER PRICES

—Chicago—	Whole milk.	Centralized.	New York.	Boston.	Philadelphia.
93 score	32¼	....	34	....	38
92 score	31½	....	33	33	34
91 score	30	....	33	33	34
90 score	29	29½	32	32½	32½
89 score	28	28	31½	32	31
88 score	27	27	30½	31	30
87 score	26	....	30	30½	29½
86 score	25	....	29	29	29

BUTTER PRICES TO CHICAGO RETAILERS

Score—	Tubs.	Prints.	Cartons.
Best [92-93]	.34 -35	35 -36	36 -37
Good [89-91]	.31 -32	32½-33½	33 -34

WHOLESALE CHEESE PRICES.

	Chicago.	Boston.	New York.	Philadelphia.
Flats	....	....	13½-15	....
Twins	.13 -13½	15½	....	....
S. dais.	13½-13¾	15½	14½-14¾	14½-15½
D. dais.	13 -13¾	....	....	....
Y. Ams	....	16	14½-15	....
Lghns.	.13 -13½	....	....	14½-15

*Previous day.

LIVE POULTRY—WHOLESALE.

Turkeys	17@23c	Leghorn springs	12c
Hens	13@17½c	Old roosters	10c
Leghorn hens	12c	Ducks	12@15c
Springs	15½c	Geese	11c
Rocks	16@16½c		

FRESH EGGS.

Fresh graded firsts....30@31c
Extra firsts....32@33c
Current receipts....25@28c
Dirties....15@19c
Checks....15@17c

VEAL CARCASSES.

50@60 lbs....5@6c | 90@100 lbs....8@9c
70@80 lbs....6@7c | 110@120 lbs....9@10c

WHOLESALE DRESSED BEEF.

	Yearlings.	No. 1.	No. 2.	No. 3.
Ribs	22	25	21	8
Loins	33	36	30	11
Rounds	17	14½	13½	7
Chucks	15	12½	12	7
Plates	6	9	9	5

POTATOES.

Idaho russets, 100 lbs....$1.35@1.50
Wisconsin round white....70@ .85
Minnesota-North Dakota....75@ .95

FRUITS AND VEGETABLES.

Apples, A grade, bu....$ .85 @1.50
Grapes, climax basket....32 @ .34
Grapefruit, crate....2.25 @3.25
Lemons, box....4.50 @6.00
Oranges, box....3.00 @5.50
Beets, home grown....01 @ .01½
Cauliflower, western, crate....1.00 @1.25
Cabbage, crate....50 @ .85
Lettuce, crate....1.50 @3.00
Onions, 50 lb sack....50 @ .60
Peppers, crate....2.00 @3.25
Radishes, bunch....02½@ .03
String beans, hamper....1.50 @2.00
Tomatoes, California, lug....1.50 @2.25

NEW YORK PRODUCE EXCHANGE STOCKS

[Furnished by James E. Bennett & Co.]

	Sales.	High.	Low.	Close.
Adm Alaska	2,000	.20	.20	.20
Basin Mont	200	2.10	2.05	2.10
Calif Juneau	500	.57	.57	.57
Carson Hill	100	2.15	2.15	2.15
Eagle Bird	1,100	5⅝	5¼	5¼
Fuel Oil Motors	300	4½	4½	4½
Gen Mining	1,500	.65	.64	.65
Rubenstein pfd	600	10½	10½	10½
Hendrick Ranch	100	1⅛	1⅛	1⅛
Jenkins	100	2⅛	2⅛	2⅛
Kildun	800	4.05	3.65	3.65
Macassa	3,500	.42	.40	.42
Midas Lode	1,300	1.12	1.10	1.12
Roy Mot A	100	⅛	⅛	⅛
Sher Gordon	500	.70	.70	.70
Short Wave	2,700	2	1⅞	1⅞
Threadwell	100	1.35	1.35	1.35
Van Swer w i	500	.34	.34	.34
West Television	3,800	3¼	2⅞	3⅛

Sales, 20,505 shares.

BIDS AND OFFERS

Range of prices on bids and offers good all day Wednesday follows:

WHEAT.

	Bids High.	Low.	Close.	Offers High.	Low.	Close.
Dec.	.59⅞	59	59⅞	64	62⅞	63⅞
Mar.	.62⅞	62⅞	62⅞	....	....	....
May	.64⅞	63⅞	64	67⅞	67⅞	67⅞
July	.64⅞	64⅞	64⅞	68⅞	67⅞	68⅞

CORN.

Dec.	.44⅞	43⅞	44⅞	47⅞	46⅞	47⅞
May	.49⅞	48⅞	48⅞	52	51⅞	51⅞
July	.51	50⅞	50⅞	53⅞	53⅞	53⅞

OATS.

May	.29⅞	29	29	30⅞	29⅞	30

RYE.

May	.55⅞	55	55⅞	59⅞	59⅞	59⅞

BUSINESS SESSIONS TODAY

CONVENTIONS.

American Dental Trade Assn....Edgewater Beach
American Soil Survey Assn....Stevens
Int. Assn. of Convention bureaus....Palmer house
Nat. Assn. of Finance Co....Congress
Nat. Fertilizer Assn....Congress
Portland Cement Assn....Blackstone

MEETINGS.

American Ry. Assn. [T. & T. Sect.]....Stevens
Commercial Refriger. makers....Palmer house
Clay Products Assn....Bismarck
Clerks' union....Great Northern
Continental Can Co....La Salle
Electric Range Assn....Congress
Illinois Bell Telephone [show]....Stevens
La Salle Crittendon Press....Congress
Motor and Equipment Assn....Congress
Soft-Lite Lens Co....Edgewater Beach
Whitbread & Ulmer....Drake
Wholesale Stationers of the U. S. A....Edgewater Beach
Yawman & Erbe Mfg Co....Palmer house

LUNCHEONS.

Assn. of Commerce [ways and means]....La Salle
Better Business bureau....Palmer house
Federal Public service....Great Northern
Insurance club....Atlantic
Public Ownership league....Central Y. M. C. A.
Trade Practice conference....Bismarck
U. S. Dept. of Agriculture....Great Northern
World's Fair Commercial committee....Bismarck

EVENING EVENTS.

Cleaner's and Dyer's union....Bismarck
Gardeners and Florists' union....Bismarck
Illinois Safety Deposit Assn....Great Northern
Joint Arbitration board....Atlantic
Industrial Traffic league....Palmer house

[Compiled by the convention bureau of the Chicago Association of Commerce, to which please send any additions or corrections.]

We will be pleased to send upon request, without obligation, analyses of
Cord Corporation
Bendix Aviation
Special analyses of any other Chicago securities in which you are interested will also be supplied upon request.
Ettinger & Brand
208 South La Salle Street . . . Dearborn 9600
CHICAGO
Cleveland, New York, Akron — Members New York, Chicago, Cleveland and Detroit Stock Exchanges, New York Curb (Associate), Milwaukee Stock and Grain Exchange, Chicago Curb Exchange and Chicago Board of Trade — Milwaukee, Cincinnati, Detroit

THINKS ENGLAND MAY ADOPT A NEW CURRENCY

Dr. Friday Sees Final Turn from Gold Standard.

BY PHILIP HAMPSON.

Delegates to the eighth annual convention of the National Association of Finance companies, meeting at the Congress hotel, yesterday heard the suggestion made that Great Britain may take a revolutionary financial step by permanently abandoning the gold standard in favor of a "managed currency and a plea made for the liberalization of the federal reserve bank regulations to permit the rediscounting of installment finance paper.

Dr. David Friday, well known Washington economist, asserted that there are indications in Great Britain pointing to the possibility of discussion of the abandonment of gold in favor of a new currency at the next empire conference. He asserted that many leading British economists and financiers feel that the present gold standard is obsolete and that there is considerable discussion of the so-called "managed currency" which he defined as being one which would not fluctuate in value, but would be kept equal to the purchasing power.

See Narrow Price Swings.

This purchasing point would have to be determined through research, he declared. One of the principal virtues claimed for it, Dr. Friday said, is that it would prevent the wide fluctuations in commodity prices. He added that even if such a currency were adopted by Great Britain and its dominions, it probably would not effect the gold standard of France and the United States.

Regarding the economic situation of this country, Dr. Friday asserted that the events which followed the Napoleonic and civil wars indicate that prices are in for a long period of recession, with advances at intervals.

Dr. Friday and other speakers, including Ralph P. Babcock of Jamaica, N. Y., advocated the liberalizing of the federal reserve regulations to permit the rediscounting of installment finance paper. It was asserted that if a recent petition to permit this is granted, about one billion dollars in additional credit will be made available. This would act as an immediate stimulus to business, it was stated.

Prove Their Strength.

Mr. Babcock said that the finance companies have proved their strength during the period of the depression, only two small firms being forced to suspend during the last two years. In both cases, he said, creditors are being paid in full.

It was pointed out that installment selling has decreased during the depression in the same ratio as cash purchases. One exception was the sale of mechanical refrigerators, which has moved upwards despite the slump. The firms represented at the convention finance sales of automobiles, radios, farm machinery, industrial machinery, etc.

Should Aid Sales.

"The making of installment finance paper eligible for rediscount by the federal reserve banks will make available a huge amount of credit by the banks," Mr. Friday said. "This should stimulate retail sales. The paper in question has proved its liquidity. The banks have found that the closer you get to the purchaser the more liquid is your paper. Installment sales paper fulfills this point."

More than 300 executives from finance companies located all over the country are attending the convention, which closes today. The companies represented are said to have capital resources of approximately $400,000,000.

GRAINS·IN·ALL MARKETS

December Wheat.

	Open.	High.	Low.	Close Nov.17, 1931.	Nov.16, 1931.	Nov.18, 1930.
Chi...	59⅞	61⅞	59⅝	61	59⅞	[illegible]
K. C...	[illegible]	[illegible]	[illegible]	[illegible]	[illegible]	[illegible]
Minn...	[illegible]	[illegible]	[illegible]	[illegible]	[illegible]	73¼
*Dul...	[illegible]	[illegible]	[illegible]	[illegible]	[illegible]	66
Win...	64⅝	66⅝	64⅝	66	64¼	63⅝
Liv...	....	....	....	[illegible]	[illegible]	57¼
B. A...	51⅛	52⅝	51⅛	51⅛	51⅝	60⅝

March Wheat.

Chi...	65⅝	64⅝	63⅛	64¼	62⅝	74
Liv...	....	....	....	68⅝	66⅝	71⅝

May Wheat. [illegible]

July Wheat. [illegible]

December Corn. [illegible]

March Corn. [illegible]

May Corn. [illegible]

July Corn. [illegible]

December Oats. [illegible]

May Oats. [illegible]

July Oats. [illegible]

December Rye. [illegible]

March Rye. [illegible]

May Rye. [illegible]

December Barley. [illegible]

December Flaxseed. [illegible]

*Durum. Exchange $3.78.

GASOLINE AND OILS.

GASOLINE — Including tax, Red Crown, service station, 15c; Stanolind blue, service station, 15¼c; ethyl, 18c. CARBON—Perfection, 9c. FUEL OIL—Stanolind tank wagon, 1 to 100 gals, 8c; all over 100 gals, 6c. TURPENTINE—51c. LINSEED OIL—Raw, 67c; boiled, 70c. DENATURED ALCOHOL —Drums, 35c. WHITE LEAD—100 lb kegs, $12.25.

OIL CITY, Pa., Nov. 17.—(AP)—Credit balances, $1.35; runs, 76,338; average runs, 89,406; shipments, 142,806; average shipments, 94,768 bbls.

NEW YORK BOND TRANSACTIONS

DOMESTIC.

No. thous.	High.	Low.	Close.
2 Alb PWP 1st 6s '48	52⅝	52½	52½
32 Alleg Corp cv 5s '44	47	46	46
9 do cv 5s '49	42	40	40
12 do cv 5s '50	33⅝	33	33⅝
25 Am & F P 5s 2030	58⅝	57½	57½
1 Am Ice s f 5s '53	73	73	73
5 AmIGCh cv 5½s '49	80	79½	79½
10 Am Int C cv 5½s '49	77⅞	77½	77½
3 Am Mch Fdy 6s '39	103⅝	103⅝	103⅝
23 Am Metal 5½s '34	74	72½	74
11 Am Nat G 6½s '42	8⅝	8⅝	8⅝
13 Am S & R 5s '47	99⅝	99½	99⅝
11 Am Sugar 6s '37	102⅝	102½	102½
19 Am T & T 5½s '43	107⅝	107¼	107⅝
19 do s f 5s '60	103	102½	102⅝
7 do col 5s '46	104⅝	104½	104½
179 do deb 5s '65	102⅝	102¼	102⅝
3 do cv 4½s '39	114⅝	114¼	114⅝
3 do col 4s '36	101	100⅞	100⅞
5 Am Type F 6s '40	100	100	100
30 Am W W&E 5s '34	98½	98	98
1 do 6s '75	89	89	89
10 Anglo C C N 7s '45	19	19	19
16 Armour R E 4½s '39	75	73	73¼
59 do of Del 5½s '43	61	60⅞	61
1 Arm Cork cv 5s '40	86⅝	86⅝	86⅝
26 A T & S F gen 4s '95	92	91⅝	91⅝
3 do adj 4s stpd '95	85	85	85
7 do cvt 4½s '48	101⅝	101⅝	101⅝
6 Atl & Ch A L 5s '44	94⅝	94⅝	94⅝
11 ACL L&N cl tr 4s '52	72⅞	72	72⅞
1 Atl & D 1st 4s '48	35	35	35
1 Atl G&W I cl 5s '59	46	46	46
2 Atl Refin db 5s '37	97	97	97
5 Balt & O rf 6s C '95	93⅞	92⅝	92⅝
10 do 1st gold 5s '48	100⅝	100⅝	100⅝
15 do ref 5s '95	81⅞	81	81
2 do deb 5s D 2000	81⅞	81½	81½
23 do 4½s '33	92	91	91
27 do cv 4½s '60	66⅞	65⅝	65⅝
8 do gold 4s '48	89	88⅝	88⅝
1 do 4s Tol & Cin '59	68	68	68
11 do 3s So W div '50	92⅝	91½	91½
4 Bell T Pa 5s B '48	104⅝	104⅝	104⅝
4 do 5s C '60	106	106	106
1 Beth Stl rfg 5s '42	100	100	100
20 do p m 5s '36	100⅝	99	99
17 Bing & B 6½s '50	33	31	33
10 Bost & Me 1st 5s '67	80	78	78
3 Botany 6½s '34	27⅞	27⅝	27⅝
3 Bowman & B 7s '34	75	71⅞	75
3 Brk C R 1st 5s '41	70	70	70
1 Brk Edison 5s '49	105¼	105¼	105¼
14 Brk Man Tr 6s '68	94⅞	93⅝	93⅝
1 Brk Un Gas 5s '45	106⅝	106⅝	106⅝
1 do deb 5s '50	101⅝	101⅝	101⅝
5 Buff G E 4½s '81	100⅝	100⅝	100⅝
4 Bush Tm Bldg 5s '60	89	89	89
1 Calif G & E 5s '37	102	102	102
2 Cal Pack 5s '40	75	75	75
6 Can Nat 5s July '69	89⅝	89	89
3 do 5s Oct '69	89	88⅝	89
1 do 4½s '56	83	83	83
2 do 4½s '57	83⅝	83	83
9 do 4½s '68	83⅝	82½	82½
10 Can No Ry 7s '40	100⅝	100⅝	100⅝
3 do 6½s '46	102⅝	102	102⅝
2 do 4½s '35	94⅝	94	94
1 Can P col tr 4½s '46	81	81	81
6 do col tr 4½s '60	81⅝	80	81
2 do 5s '44	94	94	94
6 do col tr 5s '54	86⅝	85⅝	85⅝
44 Caro C & O 5s '52	101⅝	101⅝	101⅝
10 do 5s '38	101⅝	101⅝	101⅝
6 Cent Fdy 6s '31	88	86⅝	88
10 Cent Ga 5s C '59	41	41	41
3 Cent Ill E&G 5s '51	86⅝	86⅝	86⅝
5 Cent New Eng 4s '61	76⅝	76⅝	76⅝
1 Cent Pac gtd 5s '60	85	85	85
31 Cert Prod 5½s '48	46	45⅝	46
2 Ches Corp 5s '47	82⅝	82⅝	82⅝
1 Ches & O con 5s '39	104	104	104
14 do gen 4½s '92	95	94⅝	94⅝
36 do ref & i 4½s B '95	87⅝	87	87⅝
4 do Craig V 5s '40	100⅝	100⅝	100⅝
1 Chi & Alton 3s '49	54	54	54
8 CB&Q 1st & r 5s '71	101⅝	101⅝	101⅝
[illegible]	[illegible]	[illegible]	[illegible]

Further domestic and foreign listings (Chi Gt West through Yokohama 6s '61): [illegible]

Sales in thous.	Issue—	High.	Low.	Last.	Net chge.	Bid.	Asked.	Yield.	Nov. 18, 1930.
54	Liberty 3½s, 1932-'47	100.2	100.00	100.2	+.2	100.00	100.2	3.39	101.14
3	Liberty 1st c 4s, 1932-'47	100.16	100.16	100.16	...	100.15	100.16	...	102.27
26	Liberty 1st c 4¼s, 1932-'47	101.7	101.00	101.00	—.6	101.00	101.4	2.27	...
72	Liberty 4th 4¼s, 1933-'38	101.12	101.10	101.10	—.2	101.10	101.12	3.49	103.22
16	Liberty 4th 4¼s, reg.	101.7	101.7	101.7	+.1	...	...	...	103.19
12	U S Treasury 4¼s, 1947-'52	106.21	106.14	106.19	—.5	106.17	106.19	3.71	113.6
24	U S Treasury 4s, 1944-'54	103.00	102.10	102.30	+.43	102.24	102.30	3.72	108.25
216	U S Treasury 3¾s, 1946-'56	101.00	100.28	101.00	+.5	101.1	101.12	3.63	102.22
213	U S Treasury 3⅜s, 1943-'47	99.10	99.2	99.10	+.8	99.12	99.16	3.42	...
32	U S Treasury 3⅜s, 1940-'43	99.12	99.00	99.12	+.8	99.12	99.16	3.43	...
63	U S Treasury 3⅜s, 1941-'43	99.12	99.00	99.12	+.8	99.12	99.16	3.41	...
525	U S Treasury 3⅛s, 1946-'49	95.12	95.2	95.18	+.10	95.16	95.22	3.47	...
	U S Treasury 3s, 1951-'55	94.1	93.24	94.1	+.5	94.00	94.05	3.37	...

Tuesday, Nov. 17, 1931. Total sales, par value $7,000,000; Year ago $9,000,000. Total sales 1931 to date $2,844,400,000; Total sales 1930 to date $2,444,200,000.

UNITED STATES GOVERNMENT WAR LOANS.

Note—Fractions on United States government bonds, including net changes, are quoted in thirty-seconds of 1 per cent.

GOVERNMENT SHORT TERM OBLIGATIONS.

[Quoted by C. F. Childs & Co.]

UNITED STATES TREASURY CERTIFICATES.

Issue and maturity—	Bid.	Asked.	Yield.
T D & D, 1⅛%, Dec. 15, 1931	100	100.1	1.43
[c] Notes, 3¼%, called Dec. 15, 1931	100.5	100.7	.86
T M 2, March 15, 1932	100.1	100.3	1.71
T S, 1⅝%, Sept. 15, 1932	99.12	99.16	1.73

UNITED STATES TREASURY BILLS [Discount Bills].

	Bid.	Asked.
Due Nov. 23 to Dec. 30	1.50%	1 %
Due Jan. 13 to Feb. 15	2.25%	1.85%

ON FOREIGN BOURSES.

PARIS, Nov. 17.—(AP)—Three per cent rentes, 84 francs 80 centimes. Five per cent loan, 101 francs 60 centimes. Exchange on London, 96 francs 61½ centimes. The dollar was quoted at 25 francs 54¾ centimes.

LONDON, Nov. 17.—(AP)—Money, 5½ per cent. Discount rates—Short bills, 5¼@5⅝ per cent; three months, 5⅝@5½ per cent. Bar silver steady and 7-8d higher at 18 7-8d per ounce.

CASH·GRAIN NEWS

Official receipts of grain at Chicago Tuesday: Wheat, 74 cars; corn, 65 cars; oats, 18 cars; barley, 11 cars.

Range of cash grain prices in leading markets follow:

WHEAT.

	Chicago.	Kansas City.	St. Louis.
No. 1 red.	....	59 @61¾	63 @63½
No. 2 red.	....	58¾@61	....
No. 3 red.	....	....	62½
No. 1 hd.	....	56½@58	....
No. 2 hd.	....	55½@64	....
No. 3 hd.	61	55 @53	....
No. 4 hd.	....	54 @51	....
No. 3 yel.60	@61	....	....
No. 2 mx.	62	....	....
No. 3 mx.	59	....	63¾

	Chicago.	Winnipeg.	Minneapolis.
No. 1 nor.	....	....	75⅝@77⅝
No. 2 nor.	....	66⅝	74⅝@76⅝
No. 3 nor.	....	63⅝	....
No. 1 d.n.	....	59⅝	70¾@85⅝

		Toledo.	Omaha.
No. 2 red.	....	65½@66½	....
No. 1 hd.	....	....	56½@57½

CORN.

	Chicago.	Kansas City.	St. Louis.
No. 2 mx.	....	49 @50	45
No. 3 mx.	43⅜@45⅝	48 @49	....
No. 4 mx.	44	....	....
No. 6 mx.	45⅝	....	....
No. 2 yel.	46 @48⅜	50½@51½	....
No. 3 yel.	43½@47⅝	49 @50½	45½
No. 4 yel.	43 @47	....	44½@45½
No. 2 wh.	46½@47	50½@51½	....
No. 3 wh.	46 @46½	48½@50½	45¼@45½

	Milwaukee.	Omaha.	Peoria.
No. 2 yel.	....	....	45
No. 3 yel.	....	....	45 @46
No. 5 yel.	....	45	43 @44

	Minneapolis.	Buffalo.	Toledo.
No. 2 yel. 57	@57⅜	....	50 @51
No. 3 yel. 55	@56	....	....
No. 2 mx. 52	@54	....	....

OATS.

	Chicago.	Kansas City.	St. Louis.
No. 2 wh.	28 @28¾	31 @32	28½
No. 3 wh.	26 @28¾	29 @30½	....
No. 4 wh.	27⅜	....	....

	Milwaukee.	Omaha.	Minneapolis.
No. 2 wh.	....	....	28⅝@29⅝
No. 3 wh.	....	....	25⅝@28⅝
No. 4 wh.	....	....	26⅝@27⅝

	Buffalo.	Toledo.	Peoria.
No. 2 wh.	....	31 @32	27

RYE, BARLEY, AND FLAX.

	Rye.	Barley.	Flax.
Chicago	....	40 @58	....
Mil'kee	....	38 @60	1.53⅝
Minn'lis	.53⅝@55⅝	40 @55	1.50⅝@53⅝
Duluth	54⅝	36⅝@47⅝	1.49⅝@52⅝

CLOVER AND TIMOTHY.

	Cash.	March.
Clover— Chicago, per 100 lbs.	12.25@14.75	
Toledo, per 60 lbs.	9.00	9.25
Timothy— Chicago, per 100 lbs.	3.75@ 4.00	

COTTON MARTS NARROW

Cotton markets were devoid of sensational features yesterday and fluctuations were narrow. Brokers who trade for the farm board were credited with selling December in New York on small advance, but otherwise there was little in the market. Strength in grains and a stronger stock market had their influence. The low price at which cotton is selling does not invite a short position. Trade conditions show little change and leaders are not expecting that the market will develop anything sensational in the near future. The trade is carrying a large amount of hedges and mills are absorbing supplies.

At the close futures in Chicago were 1 point lower to 4 points net higher. New Orleans was 3 points lower to unchanged, and New York 2 points lower to 3 points higher. Spots were unchanged, with New York 6.40c, New Orleans 6.30c, Galveston 6.25c, Houston 6.15c. Liverpool was 2@4 points net higher.

Domestic consumption is larger, according to the New York Cotton Exchange service, but is less than seasonal percentage. Domestic stocks of cotton at the end of October is estimated at 19,946,000 bales, against 14,868,000 bales last year. Forwardings to mills of world is 10 per cent above last year. Prices follow:

CHICAGO MARKET.

	High.	Low.	Close.	Prev. close.	Last year.
December	6.40	6.41	6.41	6.38	11.00
January	6.64	6.54	6.55	6.54	11.00
March	6.80	6.70	6.74	6.70	11.14
May	6.99	6.88	6.89	6.90	11.39
July	7.16	7.08	7.09	6.90	11.67
				7.09	11.87

NEW ORLEANS MARKET.

	High.	Low.	Close.	Prev. close.	Last year.
December	6.41	6.29	6.29	6.31	10.80
January	6.53	6.40	6.40	6.42	11.04
March	6.70	6.59	6.59	6.59	11.30
May	6.88	6.77	6.78	6.77	11.54
July	7.07	6.95	6.95	6.95	11.79
September	7.30	7.20	7.20	7.20	11.93

NEW YORK MARKET.

	High.	Low.	Close.	Prev. close.	Last year.
December	6.40	6.27	6.29	6.30	10.84
January	6.52	6.40	6.42	6.40	11.00
March	6.69	6.60	6.60	6.57	11.30
May	6.86	6.77	6.77	6.75	11.56
July	7.06	6.94	6.96	6.93	11.75
October	7.30	7.20	7.22	7.19	11.95

BUTTER FUTURES LOWER

Butter futures took a sharp dip on the Chicago Mercantile Exchange yesterday, the storage news inducing active selling. Closing prices were ½@⅝c lower. Egg futures eased ⅛@¼c while potatoes gained 1c. The weekly storage report in butter recorded a movement much lighter than last year and the daily figures from the four markets also showed a lower withdrawal rate. There was a general lack of tendency to support the market. While the weekly news in eggs was bearish, the daily figures improved, 8,000 cases more coming out than last year. There was a slightly improved support, although pressure proved the heavier. Sales: butter, 1,401,600 lbs., eggs, 576,000 doz., potatoes, 360,000 lbs. Deliveries: butter, 1 car storage standards, eggs: 1 car refrigerator standards. Prices follow:

BUTTER.

Stor. stands—	Open	High.	Low.	Close.	Prev. close.
November	.29	29	28⅝	28⅝	29⅝
December	.28⅝	28⅝	28⅝	28⅝	29
January	.28⅝	28⅝	28⅝	28⅝	28⅝

EGGS.

Refg. stands—	Open.	High.	Low.	Close.	Prev. close.
November	.19	19	18⅝	18⅝	19
December	.19	19	18⅝	18⅝	19

POTATOES.

	Open.	High.	Low.	Close.	Prev. close.
Idaho russet— January	$1.57	$1.57	$1.57	$1.57	$1.56
Round whites— January	$ .96	$ .96	$ .96	$ .96	$ .95

NOVEMBER LARD WEAK

November lard was weak and closed 5c lower yesterday. Distant futures were firmer and closed 2½@7½c higher. The strength was due to the advance in grains, which helped to offset the effect of lower prices for hogs. Bellies were given more attention for May delivery, with prices unchanged. Liverpool lard was 6d@1s lower. Export clearances were 1,271,000 lbs. and of bacon 137,570 lbs. Cash trade was quiet. Prices follow:

Clear Bellies.

	High.	Low.	Close Nov.17, 1931.	Nov.16, 1931.	Nov.18, 1930.
Jan.	.....	.....	6.30	6.30	11.75
May	6.80	6.75	6.75	6.75	12.00

Lard.

	High.	Low.	Close Nov.17, 1931.	Nov.16, 1931.	Nov.18, 1930.
Nov.	6.67	6.65	6.65	6.70	9.77
Dec.	6.52	6.45	6.47	6.47	9.77
Jan.	6.50	6.42	6.50	6.42	9.67
March	.....	.....	6.55	6.52	9.67
May	6.67	6.65	6.67	6.62	9.80

FINANCIAL NOTES

A banking syndicate headed by the National City company and including the Harris Trust and Savings bank will offer an issue of $1,000,000 Ramsey county, Minnesota, 4¼ per cent road and bridge bonds. The bonds are dated Dec. 1, 1931, and are due serially from Dec. 1, 1932, to Dec. 1, 1951. They are priced to yield 4.10 per cent, according to maturity.

Halsey, Stuart & Co. are offering $3,434,000 Ohio Public Service company first and refunding 5½ per cent bonds, series E, maturing in 1961. The offering price of 93 affords a yield of slightly more than 6 per cent. The company is a subsidiary of the Cities Service Power and Light company. This is its first bond financing in nearly six years.

A new $100,000,000 bond issue was proposed in a bill introduced into the Cuban legislature. The bill provides for the public circulation of $60,000,000 of the issue. The rest would be held in the national treasury. The size of the bonds would be about five or six times the size of American dollar bills.

HOGS AND LAMBS BRING NEW LOWS; CATTLE STEADY

Report Another Cut in Fresh Meat Prices.

CHICAGO LIVE STOCK

HOGS.

Receipts, 40,000; shipments, 7,000.

Bulk of sales	$4.40@ 4.60
Light, good to choice, 140@160	4.45@ 4.65
Light, good to choice, 170@190	4.50@ 4.65
Good to choice, 190@220	4.45@ 4.65
Good to choice, 220@260	4.45@ 4.65
Good to choice, 260@325	4.35@ 4.55
Good to choice, 325@400	4.20@ 4.50
Light packing sows, 250@350	4.15@ 4.25
Heavy packing sows, 350@500	3.90@ 4.15
Stags, subject to dockage	3.00@ 3.50
Pigs, good to choice, 100@135	4.00@ 4.35
Pigs, fair to good, 100@135	3.50@ 4.00
Pigs, inferior to fair, 150@135	2.25@ 3.50
Boars	1.00@ 2.00

CATTLE.

Receipts, 8,000; shipments, 4,000.

Prime steers, 1,000@1,500	$11.25@12.55
Good to choice, 1,050@1,450	9.75@12.25
Poor to choice, 700@1,000	4.50@12.00
Yearlings, fair to best	8.00@12.00
Bulk of sales	6.00@11.25
Low grade killing steers	3.00@ 4.25
Cows, choice to prime	4.75@ 5.25
Cows, good to choice	4.00@ 4.75
Cows, fair to good	3.50@ 4.00
Cows, common to fair	3.00@ 3.50
Canners and cutters	1.75@ 3.00
Heifers, yearlings, gd. to choice	7.00@ 9.50
Heifers, yearlings, fair to good	5.00@ 7.00
Heifers, fair to good	4.50@ 6.00
Heifers, common to fair	2.75@ 4.50
Bulls, bolognas, common to fair	2.50@ 3.00
Bulls, bolognas, fair to good	3.00@ 4.10
Bulls, beef, fair to good	3.00@ 6.00
Calves, poor to choice	3.00@ 7.00
Stockers and feeders	4.00@ 7.40

SHEEP AND LAMBS.

Receipts, 16,000; shipments, 7,500.

Native lambs, good to choice	$5.25@ 6.15
Native lambs, medium to good	4.75@ 5.50
Native lambs, medium to fair	4.50@ 5.00
Native lambs, culls	3.00@ 4.25
Fed western lambs, gd. to choice	3.25@ 6.15
Fed western lambs, fair to good	4.75@ 5.50
Feeding lambs, fair to best	4.00@ 4.75
Wethers, aged, good to choice	3.00@ 3.50
Wethers, aged, common to fair	2.00@ 2.65
Wethers, twos, good to choice	3.00@ 4.00
Ewes, light, good to choice	3.25@ 3.00
Ewes, heavy, good to choice	1.50@ 2.00
Ewes, inferior to fair	.75@ 1.25
Yearlings, good to choice	4.50@ 5.00
Yearlings, fair to good	3.75@ 4.50
Breeding ewes, yearlings	3.75@ 4.25
Breeding ewes, two to fours	2.50@ 3.75
Bucks	1.00@ 2.00

COMPARATIVE PRICES.

HOGS—Bulk of sales yesterday	$4.40@ 4.60
One month ago	5.00@ 5.55
One year ago	8.00@ 8.25
Top yesterday, $4.65; average, $4.50.	
CATTLE—Bulk of sales yesterday	$ 6.00@11.25
One month ago	7.00@10.60
One year ago	9.60@11.50
SHEEP—Fed western lambs	$4.75@ 6.15
One month ago	5.25@ 6.25
One year ago	6.50@ 7.50
Top yesterday, $6.15; average, $5.40.	

Estimated receipts at Chicago today: Cattle, 11,000; hogs, 28,000; sheep, 20,000.

While sellers fought hard to hold the gains scored in the cattle market Monday with quotations highest since last January, hogs and lambs slid down again to new lows yesterday. Top hogs at $4.65 established a 23 year low and this price was only 35c above the lowest spot for hogs since 1899. In that year the top went down to $3.80 in June.

Top lambs sold at $6.15, a new 20 year low. Back in November, 1911, top lambs sold under $5.60. Prime heavy cattle, the kinds that sold at $12.55 Monday, were absent yesterday, and yearlings topped the list at $11.90.

Losses of 10@15c were general in the hog market, and many instances of as much as 25c losses were cited late in comparing extremes of the two days. The market weakened rapidly, reports of another slash in prices on the wholesale fresh meat trade restricting operations of smaller local houses soon after the start.

The general average price for hogs slipped down 10c at $4.50, and some good grades were obtained as low as $4.40 and $4.45 in some sections of the yards near the close.

The local price range for fresh pork loins at 10@11c was the narrowest on record. At leading points in the east light weight loins were outselling heavy loins by 3@4c per pound. Boston reported a range of 12@15c½ for 8@22 lb loins, and New York had them at 11@15c. Receipts of hogs at all points have been running largest since the record years of 1923 and 1924 for the last two months, and arrivals so far this month show the same comparison.

Today's Hogs Bid $4.50.

Light hogs for today's delivery were bid $4.50 on the "to arrive" market yesterday. Bids and offers in the futures trade were unchanged, most December and January contracts carrying bids of $4.50, while December heavy grades were offered as low as $5.00. March mediums were offered at $6.50 and heavy grades for the same month could be bought as low as $6.00.

Quality of cattle was mostly plain yesterday and the preference shown the best grades was more marked than at any time this season. In fact, old timers cannot recall a time when such big premiums were paid for high quality stock at a time when the rank and file of cattle were so hard to dispose of. Some cattle of good to choice quality are selling as high as they did at this time in 1930, while plainer kinds, some carrying good flesh, show losses of $2.00@3.00 and even more, compared with a year ago.

The bulk of sales of all beef steers this week at $6.40@11.50 compare with a bulk of $9.00@11.75 a year ago, indicating the wide spread in prices. The bulk shows a spread of $5.10, against $2.75 a year ago. Top cattle are almost $8.00 higher than top hogs and $6.40 higher than top lambs. While there are not enough choice grades of cattle to satisfy the demand, common to medium grades, the kinds that are selling at $4.50@8.00, are almost unsalable at times. The latter are selling fully 25@50c under the close of last week.

Sheep Receipts Large.

With sheep receipts at leading markets running almost twice as large as a year ago at this time, buyers held the upper hand and cut the price down 25c more. Bulk of the best grades of natives and fed westerns sold to local packers at $5.50@5.75, although a few of the selections to city butchers reached $6.00@6.15. The previous low point of the season was $6.35. Despite the actions of the lamb market lately, demand for feeding lambs held up well and choice grades sold readily at $4.50@4.75.

Aged sheep and yearlings were steady to 25c lower, youngest stock showing the decline. Receipts at seven markets for the first two days of this week at 134,000 compare with 77,000 a year ago. The total so far this month at Chicago at 279,000 compares with 179,990 a year ago.

EDWARD R. TINKER IS ELECTED PRESIDENT OF FOX FILM CORP.

New York, Nov. 17.—(AP)—Edward R. Tinker, president of Interstate Equities corporation, was today elected president of the Fox Film corporation, succeeding Harley L. Clarke, who became chairman of the board.

Mr. Tinker is a former president of the Chase Securities corporation and has more recently been associated with the Bancamerica-Blair corporation. His choice as president of the Fox Film was regarded in Wall street as consolidating the position of the banking group, headed by the Chase National bank interests, which have recently become a dominant factor in the company.

The Chase interests came into Fox Film after a spectacular struggle for control of the company, which was threatened with receivership after the stock market crash late in 1929. Control of the company was wrested from William Fox and acquired by the General Theaters Equipment corporation, headed by Mr. Clarke, former Chicago public utility man. The company was still short of funds, however, and the Chase interests headed a group which underwrote a note issue of $55,000,000.

When these notes came due last spring retirement was effected through formation of the Fox Securities corporation, which made advances to Fox Film, in return for Fox's interest in Loew's, Inc. At the same time, Albert H. Wiggin, chairman of the Chase bank, became a director of Fox Film.

Last September the Chase National bank issued a statement saying "There is no foundation for rumors to the effect that a disagreement has existed between Harley L. Clarke and bankers of the company in connection with the management of the Fox Film corporation. On the contrary, the management and its bankers are working in closest harmony."

Among the rumors that were widely discussed in motion picture circles was one that Mr. Tinker's election meant the return of William Fox, who founded the company, to a position of actual management in the company. The reasoning in connection with it was that new money for working capital was needed by the company and that Mr. Fox might be interested in investing further in the company. Neither the assertion that the company required further working capital nor the theory that Mr. Fox had entered into the negotiations which resulted in the election of the new president received any confirmation.

SANTA FE HEAD URGES 4 CURES FOR RAILROADS

Says Less Regulation Is First Step.

Causes of the present difficulties besetting the railroads and their cures were outlined yesterday by William B. Storey, president of the Atchison, Topeka and Santa Fe railroad, in a talk before the Tuesday Forum of the Y. M. C. A. Too much regulation and new forms of competition are the principal menaces to the railroads, Mr. Storey said.

"The railroads must be supported or they must be taken over by the government," Mr. Storey said. "If we recall the experience of the roads during the two years under government operation the inadvisability of the latter course is apparent.

Offers Four Solutions.

"As a solution of the problem I suggest four measures:

"1. Loosen up the regulation of the roads, but permit enough to remain to prevent unwise competition.

"2. Regulate trucks and busses the same as the roads.

"3. Get the government out of the waterways.

"4. Place all common carriers under the same control as regulates the railroads. This should include trucks, busses, waterways and pipe lines."

Mr. Storey said it is being asked why the railroads are warranted in asking rate increases when every one is reducing prices. He answered by saying that while the volume of business the railroads have carried has never been such as to permit them to earn the maximum return fixed by congress, they have been subject to control as to their operations and the wages of their employes. While their rates in 1929 gave them an adequate return, the volume of business now will not permit a fair return, he said.

Rail Monopoly Gone.

"Previously the railroads enjoyed a virtual monopoly of transportation," he continued. "Now there are new elements of competition in busses, automobiles, pipe lines, waterways and trucks. With the building of the highways the roads' monopolistic attributes are gone, but not the restrictions. There is no regulation for motor cars."

WORLD'S GRAIN MARKET NEWS

Wheat prices are up 5c from the low of last Saturday and traders say the market is in decidedly better shape for a further upward movement. They look for a strong market, with moderate recessions and good rallies and a liberal volume of business. Those who have watched developments closely say that the position of all wheat markets is decidedly better than on the previous bulge. Then the heavy offerings brought selling of wheat bought when prices were low, which resulted in greatly increased purchases to sustain values and keep prices going up. Now the situation is different. There are no large lines of wheat bought at low prices that are liable to come out on bulges and pressure on advances is lighter. Those who have tried the short side find that it is more difficult to buy than to sell wheat.

Conservative wheat traders are going slow on the buying side because of the light export business in American wheat. Good sales of Canadian have been made but they want to see American hard winters move to reduce surpluses and keep the market in a more healthy situation.

PRIMARY GRAIN MOVEMENT

Receipts—	Wheat	Corn	Oats
Tuesday	848,000	984,000	[illegible]
Last week	932,000	821,000	[illegible]
Last year	854,000	753,000	[illegible]
1929	642,000	383,000	[illegible]
Shipments— Tuesday	1,895,000	[illegible]	[illegible]
Last week	802,000	[illegible]	[illegible]
Last year	1,323,000	[illegible]	[illegible]
1929	1,154,000	[illegible]	[illegible]

CAR LOADINGS.

During the period Nov. 1 to 14, inclusive, revenue cars loaded on the Milwaukee road and received from connections totaled [illegible] compared with 69,621 last year.

$1,000,000

Ramsey County, Minnesota

4¼% Bonds

Dated December 1, 1931 — Due December 1, 1932-51, Incl.

Principal and semi-annual interest (June 1 and December 1) payable in New York City. Coupon Bonds of $1,000 denomination, registerable as to principal only.

Exempt from All Federal Income Taxes and Tax Free in Minnesota
Legal Investment for Savings Banks and Trust Funds in New York and Other States

These bonds, issued for road and bridge purposes, are direct obligations of Ramsey County, payable from unlimited taxes levied on all the taxable property therein. As officially reported, the actual value of taxable property within the county is estimated at $584,218,081 and the assessed valuation for 1930 is $287,292,327. The net bonded debt, including this issue, is $10,933,000, or about 3¾% of the assessed valuation. The population, according to the 1930 U. S. census, was 286,721.

Prices yielding about 4.10%

The National City Company — Harris Trust and Savings Bank, Organized as N. W. Harris & Co. 1882. Incorporated 1907

News and Gossip of Stock Market

Reading Showing.

The Reading company's results are expected to make an unusually good showing on ... position in the near future ... operating income is expected to ... at a new high for any ... year, standing well above the ... figure of $1,049,072, ... has proven the best ... revenues last month probably ... approximated $6,500,000, which ... compare with $5,700,313 reported ... September and $7,753,664 in ... last year, when net operating ... of $1,539,641 was reported. ... improvement reflects the ... ion in the coal movement ... season of the year.

Fixed Trust Position.

Activities of fixed investment ... in seeking to readjust their ... through the sale of certain stocks ... their replacement by others has ... an important factor marketwise ... operations on the selling side ... for a measure of pressure which ... ably has not been fully appreciated ... in speculative quarters, while, ... same time, buying to replace ... stocks has been effective in affording ... a measure of support for certain ... ones, which has carried no ... weight.

Want Ad INDEX

Want Ad Offices: 1 South Dearborn St. ... Tribune Square ... 1191 East ... 4132 West Madison ...

ADTAKER—SUPERIOR ... The more you tell, the quicker you sell

Auction Sales; Automobiles—Passenger Cars; Trucks; Wanted; Loans; Storage; Tires; Credits; Barter and Exchange; Billiards and Bowling; Board and Lodging; Board and Room Wanted; Boats, Yachts, etc.; Building Material; Business Opportunities—Business for Sale; Partnerships and Investments; Distributors; Concessions and Locations; Business Equipment; Business Service; Wanted; Business Personals; Business Directory; Bus Transportation; Castoff Clothing; Cemeteries; Clothing, Furs, etc.; Dancing Schools; Death Notices; Dogs, Cats, Birds, Poultry, etc.; Florists; Help Wanted—Male; Help Wanted—Female; Hotels and Apartment Hotels; Home Furnishings; Home Furnishings Wanted; Household Appliances; Instructions; Jewelry, Watches, Etc.; Legal Notices; Loans, Personal Property and Salary; Lost and Found; Machinery and Equipment; Moving, Storage [See Business Directory]; Monuments; Musical Instruments; Office Devices; Office Furniture, Files, Safes; Patents, Patent Attorneys; Personal; Pianos, See Musical Instruments; Radios and Supplies; Real Estate—Apartment Buildings; ...; House Built to Order; ...; Manufacturing Property; Oak Park, Austin; Suburban; Resorts; Farm Lands; Wanted; For Exchange; Loans; Room and Board Wanted; Situations Wanted; Stocks and Bonds; Store Fixtures; To Rent—Rooms; Houses; Apartments; Apartments and Rooms to Share; Stores; Office and Shops; Manufacturing Property; Hotels; Floors and Lofts; Buildings; Travel Opportunities; Trade Schools; Typewriter and Supplies; Undertakers; Wanted—To Rent

JEWELRY, WATCHES, ETC.

Pawn Tickets, Diamonds bought for cash; also gold, silver, broken jewelry, gold teeth; will sell ... plat. mtd. dia. $150; ... Jewelers Ex., 32 N. State, R. 1102, Dea. ...

100% FULL VALUE PAID in cash for diamonds, broken jewelry, old gold crowns and bridge work, watches, ... tickets, etc. ASK FOR MR. LANE. 7 W. MADISON-ST., cor. State-st., Room ...

Cash in Full for Diamonds. Old gold, broken jewelry, gold teeth, watches, pawn tickets. Bargains ... P. ROCCA & CO., 32 N. State, R. ...

1 CT. BLUE-WHITE, PERFECT DIA. ... lady's, plat. square effect; newest de... pin, with 12 diamonds ... Levinson's Loan Bk., 730 N. Clark, Del. ...

WE PAY MORE CASH FOR OLD GOLD jewelry, dental crowns. Standard Smelting Works, 202 S. State, corner Adams, Rm. ...

DIAMONDS, OLD GOLD, PAWN TICKETS bought; bargains in diamonds at all times. BERNSTEIN BROS., 10 N. Clark, Rm. ...

HIGHEST CASH IMMEDIATELY FOR OLD gold, diamonds, watches, teeth, etc. ... Refinery, 7 W. Madison, Room 1001.

HOME FURNISHINGS WANTED.

KEDZIE 1300. HIGHEST CASH PRICES PAID FOR USED furn., rugs, stoves and elec. radio; we call anywhere. Homan Furn. Prompt Service.

ATLANTIC 2290. PHILPOTT'S BUYERS MEAN MONEY TO YOU. See us first. ARTHUR R. PHILPOTT ...

USED FURN., RUGS, STOVES, ELEC. RA... dios bought. Highest prices paid. We call anywhere. NEVADA 1150. Acme Furniture ...

CALL CRAWFORD 3800, FOR HIGHEST cash prices on your furn., rugs and elec. radio; prompt serv. Spaulding Furniture Co.

DUTCH'S FURN. HSE.—WE WILL PAY the highest cash prices for your used furnishings. We call anywhere. Canal 1391.

WILL PAY HIGHEST PRICES FOR FURN., rugs, stoves, etc. Brunswick 7188.

BUS TRANSPORTATION.

PREMIER COACH LINES. Palace coaches, with porter service. Toilets and washrooms on all coaches. DETROIT, $4.00. NEW YORK $19.75; LOS ANGELES $39.50. 315 N. State-st. Franklin 0303.

SOUTHERN LIMITED. Shortest route via Danville, Paducah, Memphis, New Orleans, Terre Haute, Evansville, Nashville, Birmingham. Ph. Calumet 022...

SAVE ½ TO CALIFORNIA. CHICAGO AND NORTH WESTERN, 12 S. LA SALLE-ST. STATE 2250.

CLOTHING, FURS, ETC.

FUR COATS. Your choice of 8 sample fur coats, in northern seal, pony, caracul, etc.; slightly soiled. Today, 9 a. m. to 12 only, $15. F. N. MATTHEWS, 35 E. MADISON-ST.

HUNDREDS OF SUITS, TOP COATS, OVERcoats, some of finest quality, $5-$15. We buy, sell, or ex. 656 W. Madison, Mon. 17...

ALMOST NEW FINE FUR COATS, $15-$... Open eves. Old furs in exchange. Ken. 53... EXCHANGE SHOP, 4700 DREXEL-BLVD.

BILLIARDS AND BOWLING.

NEW OR REBUILT BILLIARD TABLES; bowling alleys to fit any pocketbook. THE BRUNSWICK-BALKE-COLLENDER CO., 623-633 S. Wabash. Wabash 40...

BARTER AND EXCHANGE.

WILLYS-KNIGHT—6 CLUB SEDAN, LI... new, sac. $125; take dining rm. set ... paymt. Mrs. Kamp, 4514 Irving Pk.-blvd.

CASTOFF CLOTHING.

PHONE ENGLEWOOD 1791. CASH FOR clothing; adults and children.

News and Gossip of Stock Marts

Reading Showing.

The Reading company's October reports are expected to make an exceptionally good showing on their publication in the near future. Net operating income is expected to be shown at a new high for any month this year, standing well above the September figure of $1,049,072, which thus far has proven the best. Gross income last month probably closely approximated $4,500,000, which would compare with $5,700,213 reported for September and $7,752,664 in October last year, when net operating income of $1,[illegible]641 was reported. Reading's improvement reflects the normal expansion in the coal movement at this season of the year.

Fixed Trust Position.

Portfolios of fixed investment trusts are seeking to readjust their portfolios through the sale of certain stocks and their replacement by others have been an important factor marketwise. The operations on the selling side make for a measure of pressure which possibly has not been fully appreciated in speculative quarters, while, at the same time, buying to replace such stocks has been effective in affording a measure of support for certain issues which has carried no little weight.

Want Ad INDEX

Want Ad Offices

[illegible] St. . 1191 East 63rd St. [illegible] Square . 4022 West Madison St.

TELEPHONE—SUPERIOR 0100

The more you tell, the quicker you sell

Page.

[illegible]

JEWELRY, WATCHES, ETC.

Pawn Tickets, Diamonds

[illegible] for cash; also gold, silver, platinum, jewelry, gold teeth; will sell 1 kt. [illegible] $150; ¾ kt. $25-$50. [illegible] N. State, R. 1102. Dea. 8005.

100% FULL VALUE PAID

[illegible] for diamonds, broken jewelry, old [illegible] and bridge work, watches, pawn [illegible], etc. ASK FOR MR. LANE. [illegible] cor. State-st., Room 811.

Cash in Full for Diamonds!

[illegible] old, broken jewelry, gold teeth, silver [illegible], pawn tickets. Bargains for sale. [illegible] & CO., 32 N. State, R. 900-902.

[illegible]-WHITE, PERFECT DIA. SET. [illegible] square effect; newest design; [illegible] diamonds. $100 [illegible] Loan Bk. 730 N. Clark. Del.3622.

WE PAY MORE CASH FOR OLD GOLD, [illegible] dental crowns. Standard Smelting [illegible] S. State, corner Adams, Rm. 802.

[illegible] OLD GOLD, PAWN TICKETS [illegible] bargains in diamonds at all times. [illegible] BROS., 16 N. Clark, Rm. 605.

[illegible] CASH IMMEDIATELY FOR OLD [illegible] diamonds, watches, teeth, etc. [illegible] 7 W. Madison, Room 1001.

HOME FURNISHINGS WANTED.

KEDZIE 1300.

[illegible] CASH PRICES PAID FOR USED [illegible] rugs, stoves and elec. radio; we call anywhere. Roman Furn. Prompt Service.

ATLANTIC 2290.

PHILPOTT'S BUYERS MEAN MONEY TO [illegible]. See us first. ARTHUR R. PHILPOTT.

[illegible] FURN., RUGS, STOVES, ELEC. RA[illegible] bought. Highest prices paid. We call anywhere. NEVADA 1150. Acme Furniture.

[illegible] CRAWFORD 3850 FOR HIGHER [illegible] prices on your furn., rugs and elec. [illegible] prompt serv. Spaulding Furniture Co.

[illegible]'S FURN. HSE.—WE WILL PAY [illegible] highest cash prices for your used fur[illegible]. We call anywhere. Canal 1391.

[illegible] PAY HIGHEST PRICES FOR FURN. [illegible] stoves, etc. Brunswick 7188.

BUS TRANSPORTATION.

PREMIER COACH LINES.

[illegible] coaches, with porter service, toilets and washrooms on all coaches.

DETROIT, $4.00.

NEW YORK $19.75; LOS ANGELES $39.50. [illegible] S. State-st. Franklin 0303.

SOUTHERN LIMITED.

[illegible] routes via Danville, Paducah, Memphis, New Orleans, Terre Haute, Evansville, Nashville, Birmingham. Ph. Calumet 0228.

SAVE ½ TO CALIFORNIA.

CHICAGO AND NORTH WESTERN [illegible] LA SALLE-ST. STATE 2250

CLOTHING, FURS, ETC.

FUR COATS.

Your choice of 8 sample fur coats, incl. [illegible] seal, pony, caracul, etc.; slightly [illegible]. Today, 9 a. m. to 12 only. $15.

F. N. MATTHEWS,
26 E. MADISON-ST.

HUNDREDS OF SUITS, TOP COATS, OVERcoats, some of finest quality, $5-$15. We buy, sell, or ex. 656 W. Madison. Mon.1738.

[illegible] NEW FINE FUR COATS, $15-$95. [illegible] Old furs in exchange. Ken. 5373. EXCHANGE SHOP, 4700 DREXEL-BLVD.

BILLIARDS AND BOWLING.

NEW OR REBUILT BILLIARD TABLES, [illegible] to fit any pocketbook. THE BRUNSWICK-BALKE-COLLENDER CO. [illegible] S. Wabash. Wabash 4020.

BARTER AND EXCHANGE.

WILLYS-KNIGHT—6 CLUB SEDAN, LIKE new, etc. $125; take dining rm. set part [illegible]. Mrs. Kamp, 4514 Irving Pk.-blvd., 2d.

CASTOFF CLOTHING.

[illegible] ENGLEWOOD 1791. CASH FOR [illegible] adults and children.

SITUATIONS WANTED—MALE.

Bookkeepers and Clerks.

BKKPR.—CAN HANDLE FULL SET; ALSO mfg.costs; low sal. Address M 577, Tribune.

Accountants and Auditors.

C. P. A.—EXP. IN PUB. AND CORP. ACTG., off. mgmt., costs, credits, etc.; age 35; reas. salary; avail. now. Address M 475, Tribune.

Executives and Managers.

PACIFIC COAST MFG. REPRESENTATIVE now in Chicago, desires new connections; building material and hotel supply experience. Address C 182, Tribune.

Professions and Trades.

CIVIL ENGINEER—YNG.; HIWAYS, SURveys, design and constr.; form. U. S. Govt. Go anywhere. Address M 186, Tribune.

FURN. DESIGNER AND DETAILER—ALSO pattern maker. Address M 187, Tribune.

MAINTENANCE PAINTER WANTS WORK at your own price. Belmont 7328.

MECHANICAL OR ELEC. WK. DEVELOP., test, insp. Address M 477, Tribune.

MAINTENANCE MECHANIC—FACTORY; 18 yrs. exp., elec., steam, machine repairs; own tools. Address L 188, Tribune.

MAINTEN. MACH.—ALL ROUND PROD.; special mchs. 12 yrs.' exp. Laf. 7339.

MAINTENANCE ENGINEER—MANAGE low press. heating plant. Palisade 1956.

House Servants.

BUTLER-COOK-HSMAN.—COL. PRIVATE family; best references. Atlantic 3343.

COOK, BUTLER—1ST CLASS; JAPANESE; long exp.; entire charge; best refs. Douglas 5761. Please call Ishi.

COOK AND GEN. HSWK.—REL. JAPANESE, well exp.; gd. ref. Victory 3050.

COUPLE—COLORED; 12 YRS. WITH WELL known Chicago family; fine refs.; man excellent cook, houseman; wife first class waitress, maid. Address M 599, Tribune.

COUPLE—CHAUF, BUTLER, HSMN.; WIFE A1 cook. Excel refs. Buck. 7460.

COUPLE—WIFE HOUSEWORK; MAN GEN. work on farm. P. Frederick, 737 Wood-st.

Janitors and Porters.

PACKER, PORTER OR ELEVATOR MAN. Ref. Ad. L. MacCabe, 677 N. Dearborn.

Chauffeurs.

CHAUFFEUR—WHITE; A1 DRIVER-MECH. 15 yrs. exp.; go anywhere; moderate wages; refs. Ph. Mohawk 2774.

CHAUFFEUR—38, MARR., GERMAN, A1 refs.; house man and gardener. Well 8148.

CHAUF.—12 YRS.' EXP., BEST REF., NO objection to small salary. Doug. 2841.

CHAUFFEUR—PRIV., WHITE, EXPD.; refs. Call Aurora 2-2828, after 4 p. m.

CHAUF.—WHITE, SINGLE, 12 YRS.' EXP.; good refs. Lake View 6806.

Miscellaneous.

DO ANYTHING—ANYWHERE, AT SAL. OFfered. Yg. man, 22, strong, healthy, tall, intel., must get wk. Address S 192, Tribune.

MAN—32; GD. EDUC.; 6 YEARS WITH rail carrier; can. shipping, receiving, storeroom; ref. Address S 253, Tribune.

WK. FOR RM. AND BRD.; AGE 39, EXsoldier, single; ref. Address L 475, Tribune.

YG. MAN WITH CAR FOR LIGHT DElivery. Humboldt 6504. Ask for Walter.

NIGHT WATCHMAN — EXPERIENCED; references. Graceland 6394.

MAN—33; HANDY WITH TOOLS; ANYthing. $18 week. Dor. 3847.

KITCHEN HELPER — CHINESE YOUNG man. Address M 479, Tribune.

SITUATIONS WANTED—FEMALE.

Bookkeepers and Clerks.

BOOKKEEPER, STENOGRAPHER — EXPErienced; full charge. Columbus 5475.

BKKPR.—7 YRS.' EXP.; FULL CHGE.; ACcurate; reas. sal.; 5 days wk. Hay. 8639.

BKKPR.-STENO.-CASHIER—EXP.; FULL charge; A1 references. Vincennes 0615.

BKKPR.-STENO.—12 YRS. EXP. CAP. ASsume respons., neat, accur. Dor. 10386.

BKKPG., GEN. OFFICE WK.—MID. AGE, capable; reas. sal. Address N E 7, Tribune.

CASHIER—3½ YEARS' EXPERIENCE. EXC. REFS. CALL ALBANY 0020.

ORDER CLERK—10 YRS.' EXP., EFFIC. office and sales. Address M 487, Tribune.

Domestics and Cooks.

A GIRL FOR YOUR REQUIREMENTS—Good cook, child's nurse, or hskpr. Attends schools 3 hrs. daily. Stay or go home nights. Call Miss Stone, Rand. 2637. Explain needs. She will send the right girl. No charge.

CARE OF MOTH'LESS HM., OLD PEOPLE, inv., bach. apts.; lady, mid. aged. Oak.1092.

CHAMBERMAID-SEAMSTRESS—DO DRESSmaking; honest, reli. Van Buren 2279.

COOK—MAID, COL., BEST CITY REFS., thoroughly exp., serve, care children, go, stay, half days. Drex. 5715.

COOK—NEAT, YOUNG, LIGHT COL. MAID, nurse, laund., love children; windows; hsewk. $7-$9; exp.; stay, go; ref. Vic. 2989.

COOK—EXCEL.; LAUNDRESS; GOOD WITH children; exp. reliable col. wom.; city or sub.; good ref. Drexel 7153.

COOK—COMPETENT; BEST REFERENCES; no objection to suburbs. Wentworth 5034.

COOK—BAKE, SERVE, GEN. HSWK., LDRY. Care chldr.; neat col.; go, stay. Cal. 4217.

COOK—NEAT, REFINED COL. MAID. AGE 25; hswk., wash.; city ref.; $8. Ken. 2415.

COOK—GOOD, EXPERIENCED IN DINNER parties. Kenwood 0677.

GENL. HSWK.—MID. AGED WOMAN; GD. cook; likes children. Berkshire 3290.

GENERAL HOUSEWORK—SWEDISH GIRL. Expd.; gd. refs. Fairfax 4368.

GENL. HSWK.—GERMAN GIRL, EXPER.; plain ckg.; refs.; wag., $10-12. Div.1365.

GEN. HSWK.—COL. GIRL, LIKE CHILDR.; cook; stay, go. Drexel 1689.

HSWK.-COOK — BRIGHT GERMAN-AMER. girl, 21; loves children; stay nights; goes to schl. 3 hrs. daily. Miss Karr, Div.5841.

HOUSEKEEPER—IN SMALL ADULT FAMily; elderly woman; city or suburbs; refs. Address M 494, Tribune.

HSKPG.—OR GEN. HSWK.; GERMAN WOMan; good cook. Vincennes 9794.

HSE. WK.—WHITE; GD. COOK; NEAT, capable; refin.; go or stay. Fairfax 5419.

HSWK.—GEN., REL. WOMAN, GOOD COOK, love children. A1 ref. Midway 6166.

HSWK.—GEN., YOUNG WOMAN; NEAT, col.; good cook; A1 ref. Drex. 2837.

HSWK.—GEN.; SWEDISH GIRL; GOOD refs.; $12. N. S. Bitter 0627.

HSWK.—MID. AGED; REL.; HOME MORE than big wages. Address M 491, Tribune.

HSWK.—EXP. COL., EXCEL. COOK, THOR. cleaning, good ldrs.; ref. Vict. 4892.

HOUSEWORK—COL. PLAIN COOK, LDRY.; stay nights. Went. 8197.

HSWK.—GEN. OR SECOND MAID, FINNISH girl, ref. Seeley 0888.

HOUSEWORK — IRISH GIRL, HOME nights. Republic 4774.

HSWK.—GEN. OR SECOND, NORWEGIAN. Exp.; ref. $15 week. Rav. 1522.

HOUSEWORK — GEN.; ELDERLY LADY; cooking. Belmont 5259.

HSWK.—COLORED GIRL DESIRES WORK priv. fam. or maid work. Kenwood 8759.

HOUSEWORK—GO HOME NIGHTS; NO Sundays. Call Delaware 3654.

MAID—WHITE, GENERAL HOUSEWORK, good cook; refs. Midway 3596.

MAID—FOR HSWK., PLAIN COOKING; NO Sunday work. Drexel 6003.

MAID—GEN.; CITY REFS.; WILLING WKR. Day or part time. Ken. 5872.

MOTHER'S HELPER—WHITE; SCHOOL; 3 hrs. daily; city refs.; exp. Bitt. 5036.

WORKING GIRLS' HOME—HONEST, REL. colored help. Good workers. Oak. 7314.

Clubs, Hotels, and Restaurants.

COOK — HUNGARIAN, PASTRY. RESTaurant. Armitage 6123.

Clubs, Hotels, and Restaurants.

CAPABLE, EXP., CULTURED WOMAN will successfully manage an apt. hotel on com. basis; ex. refs. Address L M 488, Tribune.

Housekeepers and Caretakers.

COOK—GERMAN AMERICAN; BAKE, GEN. housework, laundry; city refs.; motherless home in suburbs and several children preferred. M. S. Address M 238, Tribune.

HSKPR.—CAPABLE WOMAN, 30, WITH 10 yr. son; gd. cook and mgr.; neat worker; A1 refs.; $8. Mansfield 4111.

HSKPR.—MID. AGED; MOTHERLESS HM. or cple. employed; A1 refs. Kildare 3583.

HSKPR.—REL. MIDDLE AGED, UNINCUMbered, no children; good ref. Tri. 4081.

HSKPR.—WITH 6 YR. OLD DAUGHTER desires pos., priv. fam.; refs. Pens. 3740.

HSEKPR.—CARE INVALID OR MOTHERless home; $7 wk. Address M 489, Tribune.

Dressmakers and Seamstresses.

DRESSMAKING—FROCKS OF ALL KINDS. Also remodeling. Lake View 6576.

DRESSMAKER — EXPERT; DRESSES, coats, furs.; your home. Lake View 7867.

Nurses and Governesses.

CARE OF SEMI-INVALID—GRAD.; MEDical or chronic case; ref. Webster 3615.

NURSE — ENGLISH, REFINED, MIDDLE aged, infant from birth or nurse comp. to lady or gent.; A1 refs.; distance no object. Hosp. exp. L. V. 10223.

NURSE—PLEASING PERSONALTY; 2 YRS. hosp. train.; care for invalid or any case. Well. 6680.

NURSE—EXP.; GOOD REFS.; WILLING helper; $15 wk. A. Kraus. Fra. 2849.

NURSE—PRAC. OR LIGHT HSEKPG.; RM., board and sm. sal. Michigan 1627.

NURSE—GRAD.; INFANT OR INVALID; will leave city or travel. Key. 8761.

NURSE — PRAC.; TRAINED; GOOD COOK, hskpr.; go home or stay. Republic 8817.

NURSE—PRAC., AMER.; WIDE EXP. ALL cases; gd. ck.; free to travel. Kil. 7020.

NURSE—HOSP. TR., ALL CASES; ADULTS; assist hswk.; best ref. Briargate 3344.

NURSE—HOSP. EXP., EFFICIENT; MIDDLE aged. Drexel 9508.

NURSE—GRAD. INF., LG. EXP.; CAP. full chg., 1 inf.; refs.; very reas.Edg.7788.

NURSE—GRADUATE, FOR INFANT; HOSpital trained; refs. Lincoln 2713.

PRACTICAL NURSE OR HSKPR.—ELDERly man or lady; best refs. West. 5650.

PRAC. NURSE—COMP. TO LADY, INVLD., aged; hskpr.; ref. home, adults. Edg. 1793.

WOULD LIKE TO TAKE CARE OF LIGHT mental cases, old age—Refined, white, middle age; go anywhere. Address S 287, Tribune.

Laundresses and Day Work.

CLEANING, WASHING—SWEDISH WOMAN; good references. Hemlock 9276.

LAUNDRESS—DAY WORK OR CLEANING by experienced woman. Saginaw 7075.

LAUNDRS.—FIRST CLASS; WASH, TAKEN home; dry outside. Kenwood 7565.

HAROLD TEEN—SHADOW HAS A KEEN RACKET

SITUATIONS WANTED—FEMALE.

Laundresses and Day Work.

LAUNDRESS — CLEANING OR SEWING; Swedish girl; by day; exp. [illegible] 2194.

LAUNDRESS — WHITE; CLEAN. IRON. Tues., Wed., Thurs.; exp.; refs. Sun. 9790.

LAUNDRESS—FIRST CLASS, A-1 COOK, serve parties; col. Ken. 3045.

LAUNDRESS, CLEANING—DANISH WOMan; exp.; Wed., Thur.; $3.15. Doug. 2760.

LAUNDRESS—CLEANING; GERMAN; EXperienced. Palisade 6783.

LAUNDRESS OR CLEANING—GOOD; WED., Thurs., Fri. Normal 2973.

LAUNDRESS — CLEANING, WHITE, 1ST cl., reliable, ref.; Wed., Thur. Rav. 8252.

LAUND.—WH., EXP.; CL. WIN., GD. SHIRT iron.; fast; rel.; Thur., Fri., Sat. Nev.0679.

LDRY. IRON, CLEAN—SWED.; HALF OR whole day. Call after 5 p. m. Sag. 7033.

Stenographers, Typists, Etc.

PRIV. SECY.—HIGH CLASS, LITERARY experience; excell. refs. Briargate 7795.

SECRETARY-STENO.—10 YRS.' EXP. INS. adv., mfg., engineering; knowl. bkkpg.; thoro. capable; A1 refs. Wellington 1913.

SECY.-STENO.—6 YRS.' EXP.; BEST REFS. loop or West S.; reas. Berwyn 1540-M.

SECRETARY-STENOG.—ADVERTISING AND publishing experience. Kedzie 1991.

STENO.—6 YRS.' EXP. STEADY, H. S. grad., ref., mod. sal. L. V. 5982.

STENO.—RAPID TYPIST; PERM. OR TEMP. $18. Harrison 9672, Room 547.

STENO.-SECY. — EXP. COLLEGE GRAD.; moderate salary to start. Rog. Pk. 9476.

STENO.-TYPIST—BEGIN.; KNOW. BKKG.; steady worker; work $10 wk. Boul. 0968.

STENO., SWBD. OPR., GEN. OFFICE WK.—8 yrs.' exp. Prospect 3708.

STENO.-SECY. — EXP. VARIOUS LINES; competent asst. bk. L. B. 9160, Apt. 301.

STENO.-TYP., BILLER—DETAIL OFF. WK. A1 refs. Sacramento 0449.

STENOGRAPHER — PART TIME; EXPD. competent. Tel. Diversey 0161.

STENO.-ASST. BKKPR.—MULTIGRAPH, ADdressograph op.; sal. no obj. Arm. 5911.

STENO.-BKPR. — 21, GENTILE, PLEASing, efficient. Miss Bond. Diversey 5840.

STENO.-DICTAPHONE AND ASST. BOOKkeeper; 8 yrs. exp. Juniper 10126.

TYPIST, SWITCHBOARD, GENERAL OFfice work. Address S 64, Tribune.

TYPIST-SWITCHBOARD — GENERAL OFF. exp.; h. s. educ. Edgewater 8361.

Miscellaneous.

NURSE, COMPANION, GOVERNESS OR INstitution Matron or Hotel Hskpr.—German, ref., well educ.; former hospital superintendent; traveled, fluent French; best ref. Address M 490, Tribune.

KINDERGARTEN — COLLEGE STUDENT wants position in gentile home helping with children and housework; evenings and week-ends for room and bd. Ph. Plaza 7507.

COMPAN.-GOVERNESS—GD. EDUC., SOCIAL training. Mohawk 2923, Apt. 1111.

WANTED—MALE HELP.

Stores and Offices.

ASSISTANT

in Advertising Dept. Only those with department store experience need apply. GOLDBLATT BROS., 3931 S. Winchester.

Professions and Trades.

COMMERCIAL REFRIGERATOR ENGINeer with technical and practical experience with methyl cloride. Phone Ran. 2568, 10-12, Wednesday, for appointment.

GAS STATION SERVICE MEN—WITH OIL selling experience. Vanall Petroleum Co., 1342½ S. Ashland-av.

MECHANIC — EXPERIENCED IN ASSEMbling condenser or carbon microphones. State in detail experience, age, education, and salary expected. Address O L 211, Tribune.

PAPER TUBE OPERATOR.

Must be experienced, thoroughly familiar with winding equipment. Answer in detail. Good opportunity. Address Y D 289, Tribune.

PAPER CUTTER AND SHIPPING CLERK—combination, $25 per week. State ast. experience Y P 256, Tribune.

PHOTOGRAPHER

To take kiddies post card pictures for toy department. Only those with experience need apply. Miss Franklin, GOLDBLATT BROS., 3931 S. Winchester.

SPRAYER—ON PARCHMENT SHADES. 1909 W. 22d-pl.

TIME STUDY ENGINEER—UNIVERSITY graduate. Give complete history, age and references. Address M 420, Tribune.

TUTOR—FOR ARITHMETIC FOR BOY IN 6th grade; 4-5 p. m., week days. Address Y P 524, Tribune.

WATCHMAKER AND SALESMAN—APPLY 352 E. 47th-st.

Clubs, Hotels, and Restaurants.

WHITE CHEF AND SECOND COOK; CHEF salary, $100 per month; second cook salary, $125 per month. Must have good references. Address Post Office Box 609, Rock Island, Ill.

CHEF—MANAGING, EXPERIENCED; GOOD references required. Apply Neisner Bros., Inc., 1343 Milwaukee-av.

Salesmen, Solicitors, Etc.

A1 Specialty Salesmen

Exclusive territory for men 26 to 38, qualified to sell medical and dental specialties direct to profession.

Now introducing an entirely new line of electrical equipment, nationally advertised and universally recognized as the best. Sold for cash or terms. Organization largest in its field.

Earnings large. Complete training at Chicago office. Exceptional opportunity for responsible men who have a proven record of specialty selling to a high class clientele. Give full particulars.

Address S J 574, Tribune.

A PERMANENT

position offering immediate worthwhile earnings that will grow each week as you develop. This is clean, dignified outside sales work, with an established product and you will work through LARGE STATE-ST. DEPARTMENT STORE whose prestige assures a friendly contact.

You must be married, neatly dressed and own car. Also have a willingness to enthusiastically work long hours.

For appointment phone Wednesday only between 9 and 11 a. m.

C. R. Jones, Bittersweet 3089

A A A

We have need for high grade salesmen. Men able to finance themselves for a period of 6 weeks can then be into a production satisfactory even to the most optimistic. Our salesmen are happy and enthusiastic to a degree unusual to the times. If you are dissatisfied with your present situation we have the solution for your mental and financial difficulties. We would appreciate an opportunity to discuss our business with you. Call Central 8824 for appointment.

A REAL OPPORTUNITY

for 2 live salesmen to call on dealers, garages and fleet owners, selling the most spectacular necessary accessory for Ford cars that has come on the market since the model T. A model A Ford car is necessary.

POSSIBLE EARNINGS $75-$125 WEEK.

No drawing account artist or pedlars need apply. See Mr. Buffington, 2548 Wabash-av.

AAA1 Appliance Salesmen.

An opportunity of a lifetime to join MAYTAG selling organization, now outselling all other washers in Chicago.

New low priced model now on display.

Apply from 8 to 9 a. m., at following branches:

1656 E. 79TH-ST. 1613 W. 63D-ST.
241 N. CRAWFORD. 2001 LAWRENCE-AV.

A MAN

mechanically inclined; must be neat, honest, and willing to work hard for promotion. Apply 9:30 to 11 a. m. only.
Room 1502, 66 E. South Water-st.

A BIG PROFIT FOR YOU.

Make real money. Sell ties. We undersell them all. $1.50 starts you. Call 10-4, Rm. 1058, 536 S. Clark. If out of town, write.

APPLIANCE SALESMEN—DIRECT STORE leads; good for $60 a week. Apply 5503 Belmont-av.

WANTED—MALE HELP.

Salesmen, Solicitors, Etc.

A MAN.

15 openings, most mod. lndry. in Chgo. Positions perm. Apply Wed. bet. 8 and noon, ready to work. 2927 W. Van Buren-st.

A POLISH SALESMAN

with car. Must belong to Polish Natl. church. Apply before 12. 1703, 75 E. Wacker.

ADVERTISING SALESMEN—
To Sell Advertising Space in
REAL ESTATE MAGAZINE
In conjunction with a
BUILDING MANAGEM'T, MAINTENANCE and OPERAT'N MERCHANDISE EXPOSIT'N
to be held in the
EMPIRE STATE BUILDING
JANUARY 14th, 15th and 16th, 1932
under the auspices of the
REAL ESTATE BOARD OF NEW YORK.
Excellent proposition for men who can sell advertising to the Building Management, Materials, Apparatus and Supply Trades. Leads furnished.
STRICTLY COMMISSION PROPOSITION.
Only men with advertising selling experience. Call for interview 4 p. m., Monday, Nov. 23d. Blackstone Hotel. HARRY D. PHILLIPS.

ADVERTISING SALESMAN—TO SELL DISplay on small city daily. Must be experienced and well recommended. $30 to start. Address N E 5, Tribune.

AT ONCE.

Three intelligent, neat appearing men who desire a permanent connection with national organization; must be willing to work 8 hours a day and start at our terms. This means about $40 per week to start. If you mean business apply Employment Manager, Room 618, 203 N. Wabash-av.

Auto Specialty Salesmen.

The present police [illegible] auto headlights makes our item [illegible]sitive necessity. It warns the driver when lights are out saving possible arrest and fine. Sells for 25c and is installed in 2 minutes without tools. 5408 W. North-av.

CITY SALESMEN—TO SELL SILK HOSiery to the retail trade; unusual opportunity for men of experience with good connections for a permanent and highly profitable position. State experience and mention references. Address Y D 388, Tribune.

CLEAN CUT

men can earn $30 up, weekly. No canvassing. Age 25 up. Address O J 472, Tribune.

COMMONWEALTH EDISON COMPANY

has openings in appliance salework for reliable, neat appearing young men living on south side. Men with satisfactory references will be trained. See Mr. Schutze, 9 to 11 a. m. only, Room 1035, 125 S. Clark-st.

COUPON MEN—$50 OR MORE WK.; PAY daily; new deal. 721 N. Michigan, Suite 6.

CREW MANAGERS—WITH CARS, WITH OR without crews; city or suburban territory; live wires can earn $40 weekly or better. Call Room 7, 4348 Broadway.

CREW MANAGERS—MUST BE HUSTLERS. Apply after 10 a. m., Wednesday. Anco Pants Manufacturing Co., 73 W. Van Buren.

CREW MANAGERS AND SALESMEN — House to house, drawing account, big commission. 179 W. Washington-st.-Rm. 903.

Do You Want $5 Hourly?

PERSONAL AND BOXED XMAS CARDS—Earn $35 to $75 weekly in spare time with INDIVIDUAL Personal Cards. Daily cash commissions. Monthly cash bonuses. Our 3 BIG BOX ASSORTMENTS bring 100 and 200% profit. Exp. unnec. Free sample book. INDIVIDUAL GREETING CARD CO. 5TH FLOOR, 220 S. STATE-ST.

EARN $4 EVERY HOUR

With our FREE $10 sample book selling the FAMOUS ARTISTS' line of Xmas greeting cards; no experience needed; FULL OR PART TIME. LIBERAL COMMISSIONS AND DOUBLE CASH BONUSES assure you large daily income. Our 3 XMAS BOX ASSORTMENTS, together with a special box of 15 Initialed Cards at 25c, will easily add $10 daily to your other earnings. Join our nationally famous organization RIGHT NOW.

The Process Engraving Co.

Loop Offices, 209 S. State-st., 17th Floor. North Side, 4554 Broadway, Room 324. South Side, 6306 Cottage Grove-av., R. 413.

EARN $4 AN HOUR.

WE PAY BIG CASH COMMISSIONS AND BONUSES for selling the finest and most reasonably priced Xmas Card line in the country. FREE $12 SAMPLE BOOK starts you earning big money at once. ALSO 100% profit for you selling our THREE BOX ASSORTMENTS in beautiful gold gift boxes.

THE CAMBRIDGE PRESS,
3d floor. 202 S. State-st., Chicago.

EARN $60 WEEKLY.

Ambitious men only; pay daily; nothing to sell. 28 E. Jackson, 3d floor.

Exceptional Opportunity.

National manufacturer has openings for a few neat appearing men, between 20 and 27 years of age, living on West Side, able to furnish good references. Drawing account guaranteed for first 60 days. Apply after 10 a. m. MR. REDMOND.
118 N. Marion-st., Oak Park.
[Take Oak Park "L" to Wisconsin-av.]

Executive Salesmen Wanted.

20 highest type salesmen in Chicago for a live membership campaign; best in country for quick money; immediate leads furnished; commission basis; state past experience, name, address, telephone. Address Y D 385, Tribune.

EX-SER. MEN—APPLY 9-1. THE AMERICAN VETERAN, 127 N. Dearborn, R. 411.

FEDERAL LIFE INS. CO.

Will take a few first class salesmen and women; foreign speaking; of all nationalities; for their life, health, and accident dept. Only successful and expd. people desired. Salary and comm. Apply 9:30-12 a. m. to Director of Foreign Sales, PANKEY AGENCY, 168 N. Michigan, 2d fl.

FIVE MEN.

A Chicago manufacturer has openings for five intelligent, neat appearing men who are willing to start at about $37.50 a week. Only men who are desirous of making a permanent connection and growing with the company will be considered. If you are interested in learning a business and are willing to spend an hour in going over this proposition, see Mr. Kain, Wednesday, 7:30 P. M. NO OTHER TIME. Room 304. 520 N. Michigan-av.

Large Public Utility

company has choice openings for several high grade, neat appearing men bet. 21-35 years. Only men who are willing to put in an honest day's work in return for good compensation need apply. Men selected will be thoroughly trained. Apply today, 9 to 11:30 a. m. only, 140 S. Dearborn-st., Room 251. Mr. PRUSSING.

MAGAZINE SALESMEN.

Experienced men only; city or road work on new, attractive club offer paying maximum commissions. Apply before 12. See Mr. Dalton, 508 S. Dearborn. Room 1135.

Man to Assist Manager

in field and learn perm. business. 4234 Lincoln-av., Rm. 207. Wednesday, 9:30 to 12.

MEN—WE OFFER YOU $7.50 PER DAY if you call on the leads we furn. you. Training takes 24 hrs. Nothing to sell. No samples to carry; no high pressure deal here. Hard work all day is all that is necessary. Room 1101, 109 N. Dearborn.

MEN—TO CALL ON EVERY LINE OF MERchants. We are mfg. item that has instant appeal. If you are accustomed making $75-$125 week, call 2531 W. 18th-st.

MEN—INTELLIGENT, WITH KNOWLEDGE of accounting, can earn upwards of $250 mo. L. J. Robinson, 134 N. La Salle, R.808.

MEN — SELL PENNY-A-DAY LIFE INS. policies to bus. houses for Xmas gifts to employes. R. 603, 166 W. Jackson.

MEN TO SELL POPULAR PRICED ANTIfreeze now while car owners are buying. Rm. 1303, 20 W. Jackson.

MEN—SELL 1ST QUALITY GUAR. FULL fash. hosiery; wholesale prices. Central Hosiery Mills, Room 811, 327 S. La Salle.

MEN—A BEAUTIFUL ELECTRIC CLOCK free with every Penny-a-Day policy sold. $1 down. "Hank" Gentile, 160 N. La Salle.

MEN—PLEASANT OUTSIDE WORK. $1 profit on $1 article. 1770 N. Ogden-av.

MEN—SOMETHING NEW. SELLS FOR $1. You keep the $1. 5 S. Wabash, R. 612.

MEN-WOMEN — EXP. CANVASSERS; $1 profit ea. sale. 6120 University-av., Apt. 1.

NEW STUDIO—CLEVER OPENING OFFER. Xmas special. 209 S. State-st., Rm. 808.

RADIO ADV. SALESMEN.

We can use a few high class men. Real opportunity. Call Mr. Klein, Superior 4241.

WANTED—MALE HELP.

Salesmen, Solicitors, Etc.

MEN
WAKE UP
SNAP OUT OF IT
READ THIS
THEN ACT.

We will have an advertisement in next week but it will cost you between $40 and $60 to wait and wonder what it is all about.

COME IN NOW.

A few minutes' talk will give you a new outlook on life. A new car, a home, a college education for your children, travel—or the things you want most in life.

WE ARE THE PAYMASTER.

Come in and write your check—we'll sign it.
CUT THIS OUT NOW
and settle your employment question now.

COME RIGHT IN—NOW.

You are looking for work or an opportunity or you would never have seen this. You might come in through curiosity but you'll get the surprise of your life. Men with us who have never sold before in their lives step out on their first day and make from $12 to $40 selling our electrical specialty. Yes—in a day. Can use men for Oak Park, Evanston and surrounding towns.

DO IT NOW! ! !
SEE PERSONNEL MGR.
75 E. Wacker-dr.
[10th Floor.]
Wednesday
9 TO 12 ONLY.

OUT OF WORK?

It's your own fault.

Any man of good appearance who is honest and will follow instructions can earn a substantial income permanently, but don't call if you are still seeking a soft job. Consumers sales experience useful but not necessary.

DRAWING ACCOUNT AND COMMISSION.
Mr. Pautz, 834 W. 63d-st.
Mr. Klinenberg, 4128 W. Madison-st.
Mr. Zuber, 3320 Lincoln-av.

PERMANENT

positions with future for three reliable men of good character, between 25 and 35 years of age. See Mr. Harrington, 9 a. m. to noon only. 852 W. 63d-st.

Commonwealth Edison Co.

Prosperity Is Here
Copyr't Xmas Comic Card
TO CALL ON DEALERS
or to Direct to Consumer.
City and Country.
One Look Will Convince You.
Big Commission and Get in on Virgin Territory.
Suite 358 Conway Building.

REFRIGERATOR SALESMAN — EXPERIenced, to sell Norge Refrigerators. 14113 Merchandise Mart.

SALESMEN.

We are now accepting applications for positions in our Trust Department. Men selected are offered permanent worth while connections. We are not interested in the high pressure type of salesman desiring instead a man who does business upon merit and ability. This work has a very strong appeal to the aggressive man of good character. Interviews 9 a. m. to 12 noon ONLY. Apply at suite 327 Thirty N. La Salle-st.

SALESMAN—WITH CAR, TO TAKE ORders and deliver home necessities on old established routes in Chicago and suburbs. Steady worker can start earning $35 weekly and increase rapidly. Hustlers on similar routes do $6,000 annual business. Some established 30 years. Reply immediately, giving age, occupation, references. Rawleigh Industries, Dept. IL-P-14-T, Freeport, Ill.

SALESMAN

With or without experience to sell the popular Chevrolet line. We will have an announcement very soon that will be astonishing. This is an opportunity to join a live organization and receive the benefit of this early announcement. MR. HEROLD, Keenan Chevrolet Sales, 5323 W. 22d-st.

SALESMEN — 2 ARE NEEDED AT ONCE by large organization for special missionary work; we train you; earnings $50 weekly from start; no samples to carry or money to collect; pay daily. We guarantee your earnings. Rm. 1122, 100 N. Dearborn.

SALESMEN.

Russian, Polish men of good appearance and best of references selling an exclusive product. Good earnings. Immediate returns. See Mr. Schechter, 105 W. Monroe, Suite 1111.

SALESMEN—MANUFACTURER OF NAtionally known item of contractors' equipment desires distributor for Chicago territory. No investment necessary but applicants must be financially responsible. Address M 419, Tribune.

SALESMEN—WE HAVE A REAL OPPORtunity for 2 neat appearing men; age 20-30; no experience necessary; permanent. Apply Rm. 1611, Bankers Bldg., Mr. Dodd, 9-11:30 a. m.

SALESMEN OR DISTRIBUTORS—with Ford or Chevrolet, in territory adjacent to Chicago, for fast selling line of low priced general automotive specialties. Apply 4341 W. Harrison-st., Chicago.

SALESMEN—MAKE BIG PROFITS SELLing LEATHER COATS, SWEATERS, SHIRTS, NECKWEAR, HOSIERY, and other specialties direct. Special selling plan. Sullivan Co., 218 S. Wabash.

SALESMEN—CALL ON JOBBERS, DEPARTment stores and dealers; including toy and holiday trade; Chicago and adjacent territory; commission basis. Room 500, 4753 Broadway.

SALESMEN WANTED

to sell the new Holland Draft Regulator. Apply 12718 Western-av., Blue Island.

SALESMEN WANTED

To sell the new Holland Draft Regulator. Apply 4037 W. Armitage-av.

SALESMAN — EXPERIENCED ADVERTISing, printing layout and copy man; A1 character; business record necessary. Rathbun Grant Heller, 738 W. Van Buren-st.

SALESMEN—HOUSE TO HOUSE EXPERIence only. Represent established store, North, West Sides. Good compensation. Call Buckingham 7000 Wednesday morning.

SALESMEN—TO SELL ILLUMINATED AND Neon electric advertising clocks to retail stores for windows and outside installation; on straight commission. Nevada 3237.

SALES MEN AND WOMEN—OUT OF EMployment; earn $10 to $15 a day selling novelties and home necessities; no competition; answer this ad. Address S 251, Tribune.

SALESMEN — CALLING ON GROCERY, drugs, delicatessen, soft drink stores, to sell a California prod. as side line; commission, 4th fl., Fresno Co., 3617 S. Ashland.

SALESMEN—HIGH GRADE, MUST HAVE exp. selling cleaners and polishes to Chgo. hotels, institutions and apt. bldgs. Phone Mr. Miller, Monroe 1220, for appt.

SALESMEN — INDUSTRIAL OIL; MUST have following in or near Chicago; comm.; state exp. Address Y J 213, Tribune.

SALESMEN—NEW ENDLESS CHAIN PLAN sells for $1; you keep the $1; good for $50 week. 202 S. State-st., Room 1202.

SALESMEN—3 TERRITORIES OPEN IN Chicago; prefer men with cars; will pay large comm. Mr. Swanlund, 821 W. 59th-st.

SALESMEN—3, IMMEDIATELY, FOR WEST side; good refs. Must be satisfied with $35 to start. Apply 2216 S. Michigan.

SALESMEN—WITH CAR; $30 TO $[illegible] A week. Pay each day. Call 11-2 Wed. Bell-Licht Co., 1920 Columbus-av.

SALESMEN—10, FOR CHICAGO; NEW item; $10 daily easy; sell nothing. Manufacturer, 4334 W. Harrison.

SALESMEN — UNITED RAZOR BLADE Corp., 64 W. Randolph, R. 504.

SALESMEN—CREW MGRS. $4 DAY AND comm. if accepted. 4537 Malden-st.

SALESMEN—TO SELL HOLIDAY CANDY; good commission. Rm. 1206, 202 S. State.

SALESMEN—TO SELL ATTRAC. HSHLD. artic. com. Apply 110 N. Franklin, R. 1001.

WANTED—MALE HELP.

Salesmen, Solicitors, Etc.

SALESMEN — 2, LIVING NORTH SIDE; good pay. Apply after 1:30. McFaskin Bldr., Rm. 233, Broadway and Wilson.

SALESMEN—PAYDAY EVERY DAY. BIG printing line. Low prices. 40% Commission. Blackhawk 521 N. Halsted-st.

SECURITY SALESMEN

This organization is offering an unusual investment in an outstanding PUBLIC UTILITY, yielding at today's market around 10%. And with excellent future possibilities.

—This stock is listed on the Chicago Stock exchange.

—The dividend is $2.00 per year, payable quarterly—in cash.

—The earnings are nearly three times the dividend requirements.

—The senior securities were underwritten by three of America's principal investment brokers.

—The stock participates in the additional earnings of the group and last year two extra dividends were paid.

We are planning the addition of a few more reliable men to our company. If your past record will bear the closest scrutiny; if you will work, we will be glad to confer with you. A most liberal commission is paid.

Our own group knows of this advertisement.

ADRESS P N 524, TRIBUNE.

SPECIALTY MEN.

Experienced with Chicago grocery trade necessary; an excellent chocolate preparation already tried and tested. Strictly commission, with good earnings possible. Phone Lincoln 2831 after 6 p. m., for appointment.

STEADY EMPLOYMENT

to hard workers. Will train you for direct to consumer work. Average earnings $35 weekly; $12 week and good bonus to start. Rm. 303, 757 W. 79th-st., at Halsted.

SUCCESSFUL SALESMEN

with a record that will stand investigation; desiring a future that is limited only by their ability and willingness to work. Give phone number. Address Y D 575, Tribune.

VACUUM CLEANER SALESMEN—State experience. Address Y J 216, Tribune.

WHY WORK FOR LESS?

When you can earn $30-$35 weekly at start. Permanent; advancement assured; exp. not necessary; $12 week and bonus. After 9 a. m., room 626, 2400 W. Madison-st.

Miscellaneous.

MEN—3

for sales work through electrical stores located on the North and Northwest Sides of Chicago. References required. Apply Wed. morn.
MR. DALY,
Rm. 1010, 510 N. Dearborn.

A Worthwhile Position

We need 3 men—old enough to possess good judgment and serious in their desire to secure a permanent position. We want the association of only well groomed, aggressive individuals who enjoy doing profitable work that needs a little thinking and who can fit into a dynamic organization. Apply in person after 10 a. m. Room 320, 30 N. La Salle.

MAN—WHO HAS OR KNOWS ABOUT ANY article which can be produced profitably by manufacturer with ample valuable space and equipment for its production. Article may be in production now or entirely new item. Wonderful opportunity to supervise manufacture of your product. Your letter should give enough information to justify interview. Past history and experience relative to production of such article must be given. Address S 60, Tribune.

FOUR YOUNG MEN.

An excellent opportunity for 4 ambitious young men from 21-35 yrs., living on North Side, of neat appearance, to take orders for a large public service company. No selling experience necessary. Apply today, 9-11:30 a. m. only, 140 S. Dearborn-st., Rm. 251. MR. PRUSSING.

A MAN WITH CAR.

Large corporation putting on an expansion program in Chicago has position for intelligent, neat appearing man; not canvassing. References essential; good pay to start. Opportunity to advance.
See Mr. Coucorn, 9 a. m. to 4 p. m. Room 312. 520 N. Michigan-av.

AT ONCE
WANTED.

2 neat appearing men; must be willing to do any kind of work. Apply at 10 a. m. 1440 MILWAUKEE-AV.

WE WILL PAY CASH

For information which you can supply. Liberal compensation. Call any day, 9-12. THE ECONOHEET CO. Room 435. 122 S. Michigan.

MEN—CATHOLIC, WITH HOUSE TO HOUSE experience, to assist in an essential Catholic work; $25 weekly when qualified; personal demonstration given. Call before noon or 5 to 6. Rm. 1311, 6 N. Michigan, and before 10 or 5 to 6. Rm. 1, 336 W. 63d-st.

4 MEN WANTED.

We want 4 men; must be neat looking; fair pay at start. Apply after 1 p. m. J. E. Johnson, 336 W. 63d-st., 425 S. Cicero.

MEN MEN MEN

I can use a number of good men, age 25-50. No selling, quick pay. Mr. Jordan, 32 W. Randolph-st., Suite 612.

2 YOUNG MEN,

18 to 21; must be well dressed; steady job; good pay. Room 1508, 130 N. Wells.

10 MEN.

Executive or selling exp.; good earnings; rapid promotion. 23d flr., 75 E. Wacker-dr.

MEN—3, AMBITIOUS, TO ACT AS SERVice men; N. W. side; must be neat; best references required. Apply 2 to 5. 1951 Irving Park-blvd. Room 507.

MEN—6 AT ONCE; STEADY EMPLOYment to work in order taking department. No experience necessary. Rm. 408, 232 N. Wells-st.

MAN—COLLEGE, 24-28, FOR CHRISTIAN [Prot.] work; must leave city; training given; small salary. Write fully, give phone. Address O S 138, Tribune.

MAN—SELL TIES FOR 25C; LARGE COMmission. Total investment $1.60. ROYAL CROWN MILLS, 229 W. Washington.

MAN—YOUNG, OVER 21. IMMEDIATE employment; good pay; references required. MR. REED, 36 S. State-st., Room 714.

MEN—2, NEAT APPEARING, WITH CAR; year round work; unlimited future; about $30 week to start. 1344 E. 63d-st., Room 1.

WHY BE OUT OF A JOB WHEN YOU CAN earn $35 wk. selling 5c and 10c mdse. to homes? 800 articles. Wartell, 329 S. Franklin.

CERTIFIED PUBLIC ACCOUNTANT — TO occupy unfurnished apt. Will give work for rent. Call Superior 1480.

MEN—FULLER BRUSH CO. HAS CREATED openings for 2 men on west side. Apply 2 to 5. 326 W. Madison-st., Rm. 800.

MAN OR WOMAN SATISFIED WITH $15-$25 wkly.; come prepared. Pleasant outside work. Apply 2133 N. Western-av.

MAN—MARRIED PREF., FOR SHIRT AND underwear dept.; experience not req. Call at office. Rm. 403, 53 W. Jackson.

MEN—3, MARRIED, NEAT APPEARANCE, reference. This is permanent. Apply after 1 p. m., Room 738, 201 N. Wells-st.

MEN—4 ACTIVE, WILLING TO WORK 8 hours daily; permanent; good pay. Apply 2 to 5. Room 261, 512 N. Halsted-st.

COLORED MEN—$3 PAY FOR 8 HOUR day. 5249 Cottage Grove.

STM. HTG. CONTR.'S SERVICES WTD.; exch. for rent of 5 rm. apt. Pros. 9649.

Help Wanted with Investment.

MAN—WITH $1,250. CASH BUY NEW truck with 5 year contract; earnings guaranteed; large corporation. 1132 W. Harrison.

MAN TO BUY G. M. C. TRACTOR AND trailer; 3 yr. contract. 4125 Emerald-av.

Employment Agencies.

CANTER, WHITE METAL, ON LAMPS. Bell Employment, Rm. 304, 10 N. Clark.

WANTED—MALE HELP.

Employment Agencies.

PURCHASING AND TRAFFIC AGENT..$250
CHEMIST [organic] $250
PHYSICAL CHEMIST $300
COFFEE AND SPICE SALESMAN........$150
PAINT SALESMAN [car nec.] $200
OIL SALESMAN [Cent. Ill.] ....OPEN
PRINTING SALESMAN, some estimat.. $30
PACKING SALESMAN, foreign speaking $40
RADIO SALES EXECUTIVE ....OPEN
POLISH RADIO SALESMAN $25
RADIO SERVICE $30
O'Shea Empl. System, 64 E. Jackson, R. 505.

SENIOR ACCOUNTANT.$250
LEDGER CLERK-TYPIST $90

SALESMEN-SALESMEN.

Large, reliable eastern Co., opening Chi. district, can place 25 men. Good oppor. to become dist. mgrs.
TRIANGLE, INC., 20 EAST JACKSON.

PLANT ENGR. WHLSE. BAKERY, $20,000; COST ACCT. mfg., $250; E. F. Bkkpr., $140. SALESMEN—Corr. paper boxes, $150 exp.; Indus. Brushes, open; Insurance, Polish, N. W., sal. comm. BUSINESS MEN'S CLEARING HOUSE, 209 S. STATE-ST., 7TH FLOOR.

OFFICE EFFICIENCY ENGINEER—THOROugh. exp. in large corporation office detail efficiency assignments, catalog, compilation, mailing lists, typing, etc. GLADER AGENCY, 220 S. STATE-ST., SUITE 1208.

SALESMEN — EXPERIENCED. CALL BEFORE 1. SALESMEN'S SERVICE ASSOCIATION, ROOM 206, 309 S. LA SALLE-ST.

EMPLOYMENT SERVICE FOR PROFESSIONAL ENGINEERS. AM. ASSN. OF ENGINEERS, 8 S. MICH.

SOUTH SIDE CONSOLIDATED—LICENSED ENGNR., hotel, r.-h.-ldry.$80 3d floor. 1105 E. 63d-st.

CONSOLIDATED AGENCIES, INC. CREDIT MGR., whl. and ret., 30-40.$6,000 11th floor. 209 S. State-st.

HOTEL CLERKS, 30-40 YRS........$70, RM. Die Cutting Pressman, cylinder exp....$35 S-H-A-Y, 14 W. WASHINGTON.

ARMATURE WINDER AND ASSEM.....70c MECHANICS, WASHER, FLOORMEN. CHI. GAR. OWN., 308 S. LA SALLE, R.101

2 CHAIN REST. MGRS., 30-40 YRS. OLD. NORTH SIDE CONSOLIDATED, Suite 307. 4750 Sheridan-rd.

EXP. HOTEL GROCERY CLERK........$100 Brierly Emp. Brokers, 184 W. Washington.

CHAUF.—PRIV. FAMILY; REFS.; WHITE, under 35; no foreigners. 3407 Broadway.

Employment Service.

SALARIED MEN.
$2,500 to $15,000.
Investigate Our Confidential Service. Established 1915.
THE NATIONAL BUSINESS BOURSE, 20 W. Jackson. Phone Harrison 2915.

TRADE SCHOOLS.

PREPARE FOR A REAL JOB

COYNE now teaching special courses in their evening school in Radio Service, Television, Radio Operating, Code Practice, Electrical Refrigeration, Electric Arc Welding, Auto and Aviation Ignition, Motor Maintenance and Operation, etc. Train on actual machinery and equipment. Easy terms. Tuition very low. Free Employment Service after graduation. Call any day or Monday, Wed., or Fri. evening and go through shops. Offices open Sunday from 9 to 4. Call, phone or write for free catalog.

Coyne Electrical, Radio Schl.
512 S. Paulina-st. Phone West 3121.

IT'S EASY AND PAYS!
BARBERING
AS TAUGHT AT
Molers
FITS ANY MAN INTO A JOB!
It is easily learned and pays well.
It enables you to earn while attending—a commission is paid.
It is clean, inside work.
SPECIAL HALF RATE OFFER—this month only in Moler's second school—a revelation in economical training. Moler's new loop branch is always available.
Open every day and every evening.
Call, write or phone.
MOLER SYSTEM,
59 E. MONROE-ST. CENTRAL 6393.

TOOL & DIEMAKING

Machinist trade. Automatic Screw Machs. Learn easily days or eves. Experts train you on actual work. No books, no lessons. Free employment help. Get Free catalog "A." Allied Screw Mach. Co., 524 W. Monroe-st.

LEARN AUTO TRADE OR WELDING—BY ACTUAL SHOP WORK. Free employment help while learning. Federal Enr., 2040 Washington. Day, eves.

MANAGER OF LARGE APT. HOTEL WILL train small group in apt. hotel operation by lecture and practical work. Address M M 396, Tribune.

LEARN WATCHMAKING—DAY OR NIGHT. Catalog Free. CHICAGO SCHOOL OF WATCHMAKING, 155 N. CLARK-ST.

RADIO-TELEVISION INST. TRAINS YOU while working for better paid jobs. Tuition $5 mo. Rm. 1019, 205 W. Wacker-dr.

FATHER HAVE SON BECOME A DIAMOND setter in jewelry shop, 3 in a class, 15 yrs. exp. N. Zimmerman, 5 S. Wabash, R.519.

LEARN SHOW CARD WRITING AND WINdow trimming. Daily to 9 p. m. Catalogue, Chicago Display System, 30 W. Adams.

LEARN AUTO, AVIATION WELDING, radio, electricity, refrig.; courses, $15 up. Greer Shop Training, 2030 S. Wabash-av.

PERSONAL.

MR. LAMAN—CALL FOR 1929 FORD Coach, motor A2567698, before Dec. 1 or same will be sold for charges. Clark Auto Paint Shop, 3920 No. Clark-st.

ON AND AFTER THIS DATE I WILL NOT be responsible for any debts except those contracted by myself. Richard J. Hempel.

NOT RESPONSIBLE FOR DEBTS CONtracted by any one but myself after this date. ELMER WISTRAND.

NOT RESPONSIBLE FOR DEBTS CONtracted by any one but myself. Roy H. Fairbanks.

L. B. F.: PLEASE SEE ME THIS EVE. [Wed.]; where and when you say. Call home. M.

ALEXANDER HALLQUIST—FATHER DIED Oct. 23, 1931; communicate with Alfred J. Loew, attorney, Floral Park, N. Y.

M. M. IS WANTED AT ONCE BY HER mother. DOLLY.

TRAVEL OPPORTUNITIES.

Bureaus.

TRAVELING? SAVE MONEY. N. Y., $13; Fla., $20; Cal., $25. Oldest Bureau in Chicago. 7 W. Madison, R. 1402. Cent. 8425.

HOLIDAY TRIPS—FLA., N. Y., CAL.; RELI owners; sh. exp.; refs.; spec. att. to women. Arr. through Fairway, 6 N. Clark. Dear. 3460.

SEATTLE, $30; N. Y., $14; FLORIDA, $20; Cal.,$25; Dallas $14. Nat.Trv.Ser.,Del.0788.

CALIFORNIA OR FLORIDA DAILY. VERY reas. 25 E. Jackson, R. 1321. Har. 5084.

Individuals.

Both readers and advertisers are urged to exercise caution in arranging automobile transportation with other individuals. References should be carefully investigated.

YNG. MAN WILL DRIVE CAR TO LOS Angeles for transp. Pay own exp.; gd. refs. College educ. Address M 427, Tribune.

WANTED—COUPLE, ONE TO HELP DRIVE to Los Angeles; share expenses; refs. exch. Dolan at noon. Delaware 2252.

MAN OR MARR. COUPLE DRIVE CAR TO Calif. for dealer. Pay gas and oil; refs. Mr. Gunn, Midway 2750, 6449 Cottage Gr.

WILL DRIVE YR. CAR LOS ANGELES. SH. exp.; refs. Address M 417, Tribune.

PRI. PARTY DRIVING LGE. SEDAN N. Y.; take passengers; ref. exc. Har. 1702.

DOGS, BIRDS, POULTRY, ETC.

Dogs.

ANN'S KENNEL.

ON WAUKEGAN ROAD, ONE-HALF MILE N. OF DEMPSTER-ST. REDUCING STOCK FOR THE WINTER. Selling out 800 puppies and grown dogs. Chows, Wires, Setters, Spitz, watch dogs, $4. Ped. Bostons, $10 up. Sheps., fox, bulls, $3. Ped. Scotties, Beagles, Ped. Pekes., Poodles. Always open. Phone Morton Grove 1693.

TYPEWRITERS AND SUPPLIES.

REBUILT UNDERWD., ROYAL, REM., $15; $20; Oliver, $10; Burroughs, Victor, Sund add mchs., $25-$30. Guar. 1 yr. 534 Madison.

ROYAL, $22; CORONA PORT., $20; REMington, $20. Pruitt, 190 N. La Salle.

WANTED—FEMALE HELP.

Stores and Offices.

BOOKKEEPER-CASHIER.

Alert and quick at figures. State age, experience, salary. Address X C 565, Tribune.

FUR SALESLADY.

Must be experienced; good salary; steady position. Apply 9 a. m. If working at present phone Dearborn 0480 for appointment. Ask for Mr. Gordon.
F. N. MATTHEWS & CO.
26 E. MADISON-ST.

STENOGRAPHER AND CASHIER — ONE having hotel experience with National Cash Register bookkeeping machine preferred. State full particulars, giving age, experience and salary expected. Address Y E 165, Tribune.

STENOGRAPHER.

College education; no exp.; state least salary desired. Address Y E 258, Tribune.

WOMAN — YOUNG, WITH EXECUTIVE ability, to oversee factory workers; also able to use typewriter. Permanent work; splendid chance for advancement. Give full account of experience and where last employed. Address Y S 453, Tribune.

Factory and Trades.

BEAUTY OPERATOR—STEADY POS. CALL at once. 6136 Archer-av., Argo, Ill.

BEAUTY OPERATORS—ALL AROUND; First class. Stone's, 6 W. Randolph.

BEAUTY OPERATOR — EXPERIENCED; come ready for work. 1554 Howard, Rm. 6.

CHOC. DIPPER—NORTH SIDE. GIVE phone. Address M 416, Tribune.

COLLAR GIRL—EXPD. BY SOUTH SIDE laundry; must be capable of turning out good work; no other need apply. Address Y E 237, Tribune.

DESIGNER AND PATTERN MAKER—EXperienced for $16.50 misses' dresses. Give reference. Address Y X 466, Tribune.

GIRL—EXPERIENCED ON MAIL-O-METER machine. 546 W. Harrison-st.

MASSEUSE—GRADUATE. SUITE 9, 4713 Sheridan-rd. Sunnyside 4134.

MILLINERY DESIGNER.

Experienced molding better hats on the head. Victor Hat Shoppe, 3456 Lawrence.

Household Help.

COOK—FOR TEAROOM. CALL WILMETTE 5133.

GIRL, WITH REFERENCES, TO CARE FOR baby. $7, board and rm. 129 S. Oak Park-av., Oak Park.

GIRL—WHITE, EXPERIENCED, GENERAL housework, care baby. Stay nights. Cedarcrest 3747.

GIRL—WHITE, DET. 18-30; EXP. GEN. hswk., no cooking. Sunnyside 7826.

GIRL—YOUNG; TAKE CARE OF CHILdren; $3, rm., meals. Albany 0020 after 6.

GIRL—WHITE, HSWK., ASSIST WITH baby. Refs. $7. Rogers Park 8847.

GIRL—GEN. HSEWORK; STAY; EXP.; assist with child. Regent 0846.

GIRL—WHITE; CARE OF CHILD; 3 YRS.; rm. and board; $5. 2231 E. 67th, Apt. 12-C.

HSKPR.—LG. RMG. HSE., 40-45 YEARS. German spkg.; give all details about self and phone no., bus. exp., sal. wtd. with 2 rm. furn. apt. Address M B 173, Tribune.

Clubs, Hotels, and Restaurants.

CASHIER—EXPERIENCED; MUST BE ATtractive; not over 30. Apply after 10 a. m., Dickson's Grill, 410 N. Michigan, Wrigley Building.

Saleswomen.

A SALESLADY.

An opportunity to earn from $20 to $30 per week with an old reliable firm doing special outside work. Permanent position. DRAWING ACCOUNT AND COMMISSION. See Mr. Roberts, 834 W. 63d-st.

A-1 POSITIONS AVAILABLE

In new organization for mature women of high caliber. Social contacts valuable though not essential. Very remunerative, pleasant work. 30 E. Randolph, Rm. 322. Call 9 to 1.

A PERMANENT POSITION FOR MATURE woman, exper. unnec. Call 9 to 12. Trixy Corset Co., 916 Stevens Bldg., 17 N. State.

Attractive—Well Dressed

young women with personality to meet the public. Good pay. 5600 Sheridan-rd.

Can You Use $50 Weekly?

PERSONAL AND BOXED XMAS CARDS. Earn $35 to $75 weekly in spare time with INDIVIDUAL Personal Cards. Daily cash commissions. Monthly cash bonuses. Our 3 BIG BOX ASSORTMENTS bring 100 and 200% profit. Exp. unnec. Free sample book. INDIVIDUAL GREETING CARD CO. 5TH FLOOR, 220 S. STATE-ST.

COLORED LADIES—ESTAB. OWN TRADE; sell hosiery; real profits. Imperial Hosiery Co., 127 N. Dearborn-st., Room 1022.

EARN $4 EVERY HOUR

With our FREE $10 sample book selling the FAMOUS ARTISTS' line of XMAS greeting cards. No experience needed. FULL OR SPARE TIME. LIBERAL COMMISSIONS AND DOUBLE CASH BONUSES assure you large daily income. Our 3 XMAS BOX ASSORTMENTS, together with a special box of 15 Initialed Cards at 25c, will easily add $10 daily to your other earnings. Join our nationally famous organization RIGHT NOW.

The Process Engraving Co.

Loop office, 209 S. State, 17th Floor. North Side, 4554 Broadway, Room 324. South Side, 6306 Cottage Grove-av., Rm. 413.

EARN $4 AN HOUR.

WE PAY BIG CASH COMMISSION AND BONUSES for selling the finest and most reasonably priced Xmas Card line in the country. FREE $12 SAMPLE BOOK starts you earning big money at once. ALSO 100% profit for you selling our THREE BOX ASSORTMENTS in beautiful gold gift boxes.

THE CAMBRIDGE PRESS,
3d floor, 202 S. State-st. Chicago.

FOUR SALESLADIES.

An opportunity to earn from $20 to $30 per week with an old reliable firm doing special outside work. Permanent position. DRAWING ACCOUNT AND COMMISSION. See Mr. Roberts, 4128 W. Madison.

LADIES—2, YOUNG, NEAT APPEARING, for house to house demonstration; no samples to carry; permanent position; salary to start, $10 per week, with commission. Call 9 to 1. Room 300, 509 S. Wabash-av.

LADIES—YOUNG, 2, NEAT APPEARING; house to house demonstrating; no samples to carry; salary and commission. Call after 4 p. m. Mr. Adair, Sinton Htl., 4943 Sheridan.

LADIES—CHRISTMAS CARDS IN BOXES. 1931 designs; 5,000 to close out at 30c a box. Elite Co., R. 704, 184 W. Washington.

LADIES' COATS, WITH FOLLOW. APPLY bet. 10-12 a. m. Rm. 1108, 32 N. State.

NEW STUDIO—CLEVER OPENING OFFER. Xmas special. 209 S. State-st., Rm. 808.

NURSES WISHING TO SEEK ANOTHER field or high type saleswomen; strictly a personal sale; exceptional opportunity, unlimited future; south side territory. Call Stewart 4339.

SELL WOMEN'S FULL FASHIONED QUALity hosiery, 69c up. Also popular priced men's hose; no exp. full or part time. Certified Silk Hosiery, 20 N. Wells.

SALESWOMEN—HOUSE TO HOUSE EXPErience only; represent established store; North, West Sides; good compensation. Call Buckingham 7000 Wednesday morning.

SALESWOMAN—FOR GORGEOUS, STYLED made to measure lingerie. Phone Kittie O'Shea, Knickerbocker Hotel.

SALESLADIES—2, 18 TO 20 YRS.; $12 wk. if qualified. Apply from 10 to 12 a.m. Rm. 309, 1939 Lincoln-av. Mrs. LeRoy.

SALESLADIES — 3, OVER 30; PREVIOUS exp. not necessary; $4 daily while learning; refs. Mr. Logan, 234 S. Wells, 4th flr.

SALESWOMEN—EARN AT LEAST $5 TO $7 day while building your own business. Room 1194, Merchandise Mart.

SALESWOMEN — WORK WITH CREW; home made food prod.; hse. to hse. 6229 N. California-av., 2d apt.

SALESWOMEN—SALARY AND COMMISSION. Apply 5503 Belmont-av.

TWO SALESLADIES.

An opportunity to earn from $20 to $30 per week with an old reliable firm doing special outside work. Permanent position. DRAWING ACCOUNT AND COMMISSION. See Mr. Roberts, 3320 Lincoln-av.

WOMEN — SELL A GUARANTEED FULL fashioned silk stocking for 69c a pair; exceptional value; earn $5 to $10 daily; full or part time; credit extended. ROYAL CROWN MILLS, 229 W. Washington.

WOMEN—FULL OR PART TIME. APPLY store, 7906 S. Paulina-st.

Miscellaneous.

LADIES—CATHOLIC, TIRED OF STORE and factory work, to call on Catholic families explaining essential Catholic work; experience not necessary; good pay; short hours. Call before noon or 5 to 6. Rm. 1311, 6 N. Michigan, and before 10 or 5 to 6. Rm. 1, 336 W. 63d-st.

LADY—ACTIVE IN CHURCH OR SUNDAY school work and with some sales ability in our Bible educational dept. 9-4 daily. Good pay and perm. Call 9-12. Mrs. Weaktey, 508 S. Dearborn, R. 1240.

WOMAN — DIGNIFIED, WITH BUSINESS tact and good personality, not too young, for a congenial position. Sales experience valuable. Give phone, write. Address O L 204, Tribune.

GIRLS—TWO WILL BE GIVEN ROOM AND board and hotel training in exch. for serv. in din. rm. Apply Clarendon Beach Hotel, 841 Wilson-av. Lon. 4020.

6—DEMONSTRATORS—6

Part time pos. No canvass. Earn up to $20. Free dresses. 221 N. LaSalle, r. 1334.

WOMEN—BETWEEN 25-35; TWO WILL BE considered for positions of responsibility. Bond required. Give phone. Address O L 212, Tribune.

HOUSEWIVES

can earn $30 a week at home; no canvassing. Age 25 up. Address O J 473, Tribune.

WOMEN—TO ESTABLISH UTILITY BELT bus. in own home, small capital for stock of belts. Address P. O. Box 165.

LADIES—[CLUB MEMBERS PREFERRED] Earn Xmas money in your spare time. Apply eves., 7 to 9. Parish Co., 357 W. 63rd.

HOUSE TO HOUSE SOLICITORS—FOR A fast seller; salary and com. to producers. Parish Co., 357 W. 63d-st.

WOMEN—10, YOUNG, TO SAMPLE HOMES and take orders for quality food product. Salary, comm. 176 W. Adams, R. 1433.

YOUNG WOMAN—OVER 21; PLEASING personality; pleasant work; about $25 weekly. Room 716, 36 S. State-st.

LADY—CALL ON STORES ONLY; EXCELlent opportunity for attractive woman. Phone Wabash 5506.

COLORED WOMEN—$3 PAY FOR 8 HOUR day. 5249 Cottage Grove-av.

GIRLS—AT ONCE; INTERESTING WORK. Pay daily. 30 W. Washington, R. 1305.

WANTED—FEMALE HELP.

Miscellaneous.

A Worthwhile Position

We need 3 women—old enough to possess good judgment and serious in their desire to secure a permanent position. We want the association of only well groomed, aggressive individuals who enjoy doing profitable work that needs a little thinking and who can fit into a dynamic organization. Apply in person after 10 a. m., Room 320, 30 N. La Salle.

SALARIED POSITION

OPEN IMMEDIATELY.

A leading Chicago firm just arranging a definite program of expansion for 1932 desires to employ now a high grade woman of poise, alertness, education and good personality to travel. Wonderful opportunity. Age 28-45. Also a permanent position open in Chicago. Apply between 9 and 2, 203 No. Wabash-av. Ask for MRS. DEXTER.

EDUCATED WOMAN.

SALARIED position opening now for aggressive, refined woman. Leader type with convincing manner. Age 28-45. Full high school education or more. Unincumbered and free to travel. Apply 203 N. Wabash. Ask for MR. RHOTON.

WOMEN OF ABILITY.

Permanent salaried position, local or traveling, open at once for intelligent woman, 24-45, with equivalent of college education; refinement, good appearance and leadership necessary. See MISS FLAHERTY, 1000 N. Dearborn-st., 9 to 2.

EARN $30 WEEK EXTRA.

Clean, refined work requiring but little time—no experience necessary—no canvassing. Age 25-60. Mr. Johnson, 32 W. Randolph-st., Suite 612.

WINTER IN SOUTH.

Large business house has splendid opening for cultured young lady. Salary $1,500 first year. Address M G 595, Tribune.

DEMONSTRATORS—EXPERIENCED ONLY; house to house; suburban territory; travel by car; $4 daily and commission; must qualify. Call Room 7, 4348 Broadway.

Employment Agencies.

STENO.—YOUNG, VERY ATTR., LOOP..$90
MULTIGRAPH OP.-Typist $70
CASHIER, loop, young, attr. $75
WAITRESSES [10], young, attr., long-sht. hrs. ....$6-$12 m.t.
CARVER, steam table, nice appear..$15 m.
SODA DISPENSER, attractive ....$12 m.
CHOCOLATE DIPPERS ....OPEN
GIRLS, gen. hswk. ....$6-$10 r. b.
O'Shea Empl. System, 64 E. Jackson, R. 507.

STENO.—POLICY WRITER; FIRE INSURance exp.; able to figure rates.....$80-$90
EXP. SALESLADIES—Tall ....$15 com
MILLINERY SALESMAKER ....$18 com.
GLADER AGENCY
220 S. STATE-ST. SUITE 1208.

14 HOUSEMAIDS, OPEN, UP TO..........$10
4 Waitresses, up to $15
2 Beauty Operators $25
NORTH SIDE CONSOLIDATED,
Suite 207, 4750 Sheridan-rd.

ZINSER PERSONNEL SERVICE.
HOME ECONOMIST..........M. S. DEGREE
TYPIST-MULTIGRAPH OPERATOR...Open
140 S. DEARBORN-ST.

STENO.-BKPR., BOND EXP., $20; WAITresses, $10-$15, b.; other good openings. LA SALLE AGENCY, 101 S. WELLS-ST.

WAITRESSES ....$15 | SODA FOUNTAIN.$16
Laundry help ....$15 | Housework ....$10, r. b.
TRIANGLE, INC. 20 EAST JACKSON.

CORBOY SERVICE—
STENOG., pos. in Milwaukee $20
20 W. Jackson-blvd. Rm. 1508. Wab. 9284.

WAITRESSES-SODA GIRLS ....$12-$15
Candy Sales Girls, $15; Gen. Hswk...$12
S-H-A-Y, 14 W. WASHINGTON.

C-R-A-I-G A-G-E-N-C-Y.
9 actual sales-dem. orders, sals. plus.
209 S. STATE-ST. ROOM 708.

STENO.-SEC'Y—SOME UNIV., N. S., PROT. $135. Redfield Personnel, 5 S. Wabash-av.

STENOS.—6 BRIGHT BEGINNERS—REGISter free. Certified Placement, 427 Diversey.

A-1 CHEF, $35; MEAT CARVER, $15. NOLAN'S EMP. SERV., 4619 BROADWAY.

TRADE SCHOOLS.

IT'S EASY AND PAYS—

BEAUTY CULTURE

AS TAUGHT AT
Molers

FITS ANY WOMAN INTO A JOB!
It is easily learned and pays well.
It enables you to earn while attending—a commission is paid.
It is clean, inside work.
SPECIAL HALF RATE OFFER.
this month only in Moler's second school—a revelation in economical training. Moler's new loop branch is always available. Open every day and every evening. Call, mail the coupon, or phone.

MOLER SYSTEM,
36 E. Monroe-st. CENTRAL 6393.
CHICAGO, ILL.

DEPT. "T," MOLER SYSTEM:
How can I learn Beauty Culture at half-rate and be fitted into a job? Also how can I earn while attending?

NAME ....
STREET ....
CITY.......................... STATE..........

marinello

will help gain your financial independence—by the finest course in beauty culture available. write today for full particulars and details of our easy payment plan.

name ....
address ....
national school of cosmeticians, inc.

marinello

system of beauty culture,
108 n. state-st. state 5057.

BURNHAM

School of Beauty Culture,

Largest, oldest school in America. Moderate tuition. Convenient payments. Day, evening classes. Call at once or write for free booklet.

E. BURNHAM (Desk 61),
138 N. STATE. RANDOLPH 3355.

LEARN BEAUTY CULTURE THE PROFESSIONAL WAY in a recognized school established 30 years. We teach you all methods of Beauty Culture, Hair Dressing, Permanent Waving, Finger Waving, etc., and start you on a full recognized course as low as $60, and assure you that there will be many openings on completion of your course. This offer for one week only. COLUMBIA METHOD, 39 N. STATE-ST., SUITE 701.

LEARN SWITCHBOARD ON BUSY CORD dial boards, COMPTOMETRY, 15-30 days. CASHIERS, 1 week; change machines, etc. All duties. Positions. GREGG-MUNSON-PITMAN review or compl. courses, BKKPG., 1 mo. or longer courses. Also TYPING and FILING. Exchange tuition for part time positions. Also rm., brd., good wages for part time. Chi. Bus. Coll., 190 N. State. Fra. 4122.

LEARN SHORTHAND

AT LOWER COST. IN SHORTER TIME.

SPEEDWRITING

Free demonstration Thurs. 5:30; 7:30 p. m. NEWMAN SPEEDWRITING INSTITUTE, 13th Flr., 30 N. Dearborn. Fra. 2435.

LEARN SWITCHBOARD

or CASHIERING in 7 days. Small charge. Earn $20-$30 wkly. We place our students. Get our offer before enrolling elsewhere. Nat. Business Inst., 427 Diversey. Div. 5840.

SWITCHBOARD—7 DAYS.

Actually use office, hotel dial, and Dr.'s bds. Pr. Branch Exchange, 7 rooms. Reception Positions. Visit Eve. or Day SCHOOL, 921 Marshall Field Annex, 24 N. Wabash.

WHY WASTE YOUR TIME?

Old est. college offers a chance to earn way through course. Call Metron Bus. Coll., 37 S. Wabash-av. Rand. 2637. Miss Stone.

REALIZE YOUR AMBITION! STUDY PRACtical CHILD NURSING. Diploma. Good pay, steady demand. Free empl. serv. NIGHTINGALE SCHOOL OF NURSING, 116 S. Mich., R. 3025.

Apt. Hotel Management.

Small charge for complete training with actual exp.; hotel connections. Empl. serv. Hotel Train. Inst., 4518 Clarendon. Sun.8497.

CHANCE TO EARN $12 WK.

while learn. PRAC. or CHILD NURSING; 12 wks., eve. Call, write 159 N. State, R.1322T.

GIRL WANTED TO LEARN STENOG., comptometry, in exch. for care small apt.; room, bd., good wages. Miss Nadler, Chi. Bus. Coll., 190 N. State. Frank. 4122.

BEAUTY CULTURE:
For those who want the best in training.
GERTRUDE HALE SCHOOL,
30 N. DEARBORN-ST. 3D FLOOR.

MIDWEST BEAUTY COLLEGE, LTD. Practical Training. Low Tuition. Terms. 5 N. Wabash-av., Suite 705-10. Ran. 9221

LEARN THE REIM SYSTEM OF BEAUTY culture; very reas.; day or evening classes. 1019 W. 63d-st. Englewood 4634.

LEARN BEAUTY CULTURE—EARN BIG money. Come in, let us tell you how. Easy terms. Nina Parker Sys., 14 W. Wash., 2d fl.

COMPLETE BEAUTY CULTURE TRAINing. Day or eve. E Z payment plan. American School, 190 N. State-st. Dea. 6627.

LEARN SCIENTIFIC SWEDISH MASSAGE. 6 weeks course. Day or eve. classes. National Col., 20 N. Ashland-blvd. Seeley 6940.

HOTELS NEED TRAINED WOMEN — BIG pay. Learn at home. Write Lewis Hotel Training Schools, Desk 740, Washington, D.C.

LEARN SEWING MACHINE OPERATING—Earn good salary; easy work; small cost. Day or eve. Master School, 190 N. State.

THE CHICAGO HAIRDRESSING ACADEMY. Learn the latest methods and styles in Beauty Culture. Enroll now. 64 W. Randolph.

BUSINESS DIRECTORY.

Cameras and Optical Goods.

WANTED—FIRST CLASS USED 8X10 CAMera, completely equipped. Phone BLOCK [illegible] 6100.

Moving, Storage, and Hauling.

HOUS'HLD GOODS TO CALIFORNIA, NEW YORK, KAS. CITY; no crating necessary. NATIONAL MOVERS, ROGERS PARK 1190.

MAN—WITH NEW 1½ TON FORD TRUCK; any kind of work. Diversey 9047.

Painting and Decorating.

PHONE OAKLAND 2862 FOR LEADING S. S. decorator. 8 rms. pap., kit. paint, bath [illegible], ceils incl., work guar., $29.50.

LOST AND FOUND.

TO FINDERS.

If you have found a cat or dog, a pocketbook, jewelry, or fur, and cannot locate the owner through the "Lost and Found" advertisements in The Tribune, call and go through the "Lost and Found" index at the PUBLIC SERVICE OFFICE,
1 S. Dearborn-st.
1101 E. 63d-st.
4152 W. Madison-st.

TO LOSERS.

If you are listed in the telephone directory you can charge an advertisement of your lost article by telephoning Miss Moore of the Tribune ad taking department, Superior 0100. Your advertisement receives the benefit of free listing in the Tribune Public Service Offices mentioned above for a period of two months. This service facilitates the recovery of lost articles advertised.

BRACELET — LOST — FLEXIBLE GREEN gold, green set; keepsake. Greenleaf 7758.

CAT—LOST—ORANGE PERSIAN, FEMALE. Saturday evening, nr. Rush and Chicago. Reward. 751 Rush. Delaware 3852.

COAT—LOST—BOY'S, CORDUROY JACKET, spec. pen. Linc. Pk. Mon. Rewd. Div. 0214.

DOG—LOST—WIRE HAIRED TERRIER; male; black and white; ruptured stomach; name "Peter"; reward. 231 Greenleaf-av., Wilmette. Phone Wilmette 2421.

DOG—LOST—RED MALE CHOW, IN OAK Park. Reward. Phone Euclid 9109.

EASTERN STAR PIN—LOST—SMALL DIAmond in center; reward. Armitage 7485.

ENVELOPE—LOST—LEATHER, NOV. 12TH, city and county bldg., containing notes, lease, etc. Rew. Merrimac 8570. Traub.

KEYS—LOST—ON SILV. CHAIN; INITIALS L. J. M. Franklin 7171. Reward.

GLASSES—LOST—SHELL RIM, IN LOOP. Sun. night. Fairfax 7171.

GLASSES—LOST—SAT., BET. LOOP AND 4100 Drexel; reward. Atlantic 2186.

PURSE—LOST—BLACK GLASSES AND ROSary, corner Devon-Washtenaw. Liberal reward for glasses. Diversey 9766.

PURSE—LOST—SAT., LADY'S, IN LOOP store; keepsake; keep money. Mrs. Bundy. Lawndale 2480.

PURSE—LOST—BLACK, TUESDAY A. M.; State and Adams; reward. So. Shore 7916.

PURSE—LOST—FROM AUTO; BROWN; INitial K. glasses, keys. Lin. 7487; reward.

RING—LOST—GOLD; LOUISVILLE, KY., front; init. C. L. S. Back. Rav. 2388.

SAMPLES OF TOP COATS, OVERCOATS, Etc.—Lost—From Chev; $100 rew. for return to Joe Anderson, Great Northern Hotel, or Mr. Good, 59 W. Van Buren.

SUITCASE—LOST—NOV. 5; MAN'S; LARGE; black initials E. S. S.; vicinity Drake and Blackstone hotel; rew. Phone Harrison 7400.

UMBRELLA — LOST — BROWN, ON I. C. train, S. Chicago exp., rew. S. Shore 2243.

WRIST WATCH—LOST—LADY'S; YELLOW gold; Wacker, bet. State-Wab. State 7766.

WRIST WATCH—LOST—LADY'S, SAT., WH. gold, Swiss, N. Side. Ravenswood 6793.

BUSINESS OPPORTUNITIES.

Businesses For Sale.

BAKERIES — FULLY EQUIPPED; TERMS to suit. A. J. Loebig, Inc., 1912 W. Lake.

BARBER SHOPS AND BEAUTY SHOPS for sale—Also fixtures; new and used. PAIDAR CO., 1120 N. Wells-st. Diversey 0200.

BARBER SHOP—3 CHRS., 3650 W. CHICAgo-av., opp. B. & K. theater; theater seating 450 next door; estab. 3½ years; rent cheap.

BARBER SHOP—IN LOOP; GD. LOC.; OWNer not barber. Barrain. 192 N. Clark-st.

BEAUTY PARLOR—FOR SALE—SUPPLIES, equipment; cash; easy terms; catalog sent. GIBBS & CO., 21 S. WABASH-AV.

BEAUTY SHOP—IN HOTEL. GD. PAYING bus. Reas. to right party. Plaza 3500.

BIRD STORE—WELL ESTAB.; GD. BUS.; best offer. 131 N. Cicero. Est. 1693.

CANDY, CIGARS, DELIC.—SCHL. SUPP.; 4 rms. low rent. Barg. 4418 Wentworth.

CLEANING, PRESS., REPAIR WORK; WELL estab. Price $1,000. 447 E. 111th-st.

DELIC.-GROC.—LOC. LRG. APT. BLDG.; fortune for one who can run 1st class delica.; rt. $40; stm. ht., liv. room; worth $1,500; for quick sale will take $1,150; give part time. 4211 Fullerton-av.

DELIC., CANDY, CIGARS, TOBACCO—OLD estab., surrounded by large apts.; no competition. Complete stock; best of fixtures. Price $1,450, terms. Rent $60, including light, 4 r. flat and bath. 3546 N. Hamilton.

DELIC.-GROCERY—OLD ESTAB.; BEST LOcat. N. S.; large stock; finest of fixt.; 4 bright liv. rms.; no chain stores; rt. $40 income $176 wk. A real barg. 1943 Orchard.

DEL.-GROC.-CIG., ETC.—ESTAB. 15 YRS. Good bus., lge. stk., low rent; 3 cozy liv. rms., newly decorated; wond. opp. for cple. $1,250—quick sale. Terms. 2035 Montrose.

DELIC., CANDY, CIGARS—FINE LOC. COR. in 42 apt. bldg.; stm.; 3 rms., bath, in-a-dor; rent $50; barg.; terms. 4182 Elston.

DELIC.-GROC. CANDY, CIGARS—SURR. BY lg. rmg. hse.; no comp.; old est.; rt. $55; 2½ rms., bath, st. ht. 129 N. Francisco.

DELICATESSEN—EXCL. LOCATION; SELLing because of death; new stock and fixt. Reas. rent; liv. rms. reas. 5917 N. Clark-st.

DELICATESSEN, LT. GROC., CANDY—LIV. rms.; gd. loc.; nr. theater. 6826 Wentwth.

Fountain Luncheonette,

Delic.; cigars, cigarets; up to date; best transfer cor. in city; sacrif.; easy terms. Chicago-av., cor. La Salle. Del. 1146.

FRUIT STORE—BEST LOCATION ON North Side. Call after 9:30 a. m., Bittersweet 7444. 3551½ Broadway.

GARAGE—150 CAR; INCOME FOR 2 MEN. $5,000. Al Weiss, 33 N La Salle.

GROCERY AND DELICATESSEN; GOOD location; reasonable rent; for quick sale, $1,250. 3300 Southport-av.

GROCERY AND MARKET—$35 RENT; 3 rms. in rear; $500. 1400 W. 13th-st.

GROC.-DELIC.—FINE LOC.; EST. BUS.; GD. stock; barg. 3453 Irving Park-blvd.

GROCERY AND DELICATESSEN—CALL Mohawk 3436.

GROCERY, DELIC.—MODERN FIXTURES; modern apt.; low rent. 5720 Belmont.

GROC.—WELL STOCKED, 5 LIV. RMS. RT. $28. Sac. $350. 648 Webster. Lin. 3862.

LADIES' W'AR AND GIFT SHOP—GOOD estab. and clean; cheap. 5738 W. 22d.

MALT, HOPS AND SUPPLIES, CANDY, CIgars, Soft Drinks—Good loc.; reas. 5636 N. Clark.

MEAT MARKET—NORTH SHORE; HIGH class trade; $35,000 per year; well equipped. Address N E 3, Tribune.

MEAT MARKET—MODERN FIXT. AND ICE mach. 2722½ N. Cicero. National 0110.

NOVELTY CHECK PROTECTOR; MANUfacturing business; sell or trade for retail business. Address Y E 166, Tribune.

RESTAURANT—63D AND HARPER; IN 270 rm. hotel, near Hyde Park H. S.; a completely balanced business; noon business from H. S. students; a. m. and p. m. business from hotel. A real opportunity. LANDAU, Franklin 3136, 105 W. Monroe.

RESTAURANT—OPP. LGE. SO. SIDE THEater. I have other bus. and can't handle it. Mary Kutra, 116½ W. Harrison-st.

RESTAURANT—ESTAB. 4 YRS.; MODern equip.; seats 56; busy cor.; ½ block "L" sta.; priced right. Davis, 3353 N. Clark-st.

ROOMING HOUSE—34 RMS.; GD. INCOME. Lease reas.; heat, janitor, decorat., furn.; exc. trans. Bargain, terms. 222 W. 65th.

RMG. HSE.—22 RMS., NEAR N. S. RT. $125; heat free; nly. dec. Pr. $1,800, tms. Steinbock & Alexander, 160 N. La Salle.

RMG. HSE.—40 RMS.—BEAU. FURN.; LOW rent; nets $400 mo; $1,500 req. Sta. 9891.

RMG. HSE.—17 RMS., 2 GAR.; SACRIFICE; no reas. offer ref.; ideal loc. 538 Deming-pl.

TIRE AND BATTERY SERVICE STATION—Estab. 3 yrs.; low rent; good location. Take late model sedan or coupe on trade. 8035 Exchange-av.

LIVE POULTRY STORE — EST.; OTHER bus. demands attention. 6308 S. Racine.

WONDERFUL OPPORTUNITY TO BUY paying retail business; can earn $300 a month and up; $2,000; terms. Address M 492, Tribune.

Partnerships and Investments.

MEN—TO OPERATE ROUTES; NEW MACH. vending Hershey bars; routes estbl., depression proof; exp. not nec'; profits large; $375 and up req.; fully sec.; out of town territories open; bonds or stocks acc. Write giving phone for interview. Address L T 246, Tribune.

Distributors.

EXCEPTIONAL OPPORTUNITY

Territories in all parts of the country now opened on a new product of CLAUDE NEON of C. Co. This will be one of the country's biggest successes. Exclusive sales franchise will require investment in merchandise. Write, wire or call V. R. Weast, Suite 1322, 35 E. Wacker-dr.

Concessions and Locations.

TOYS, LEATHER GOODS.

Loop location. Ground floor space. Large store. Percentage department now available for the holidays.
INQUIRE AT ONCE.
Mr. Fineman, 218 S. Wabash.

HAVE DOWNTOWN STORE. WANT GIFT shop articles on consignment. West 1939.

Business Equipment.

VENDERS.

75 new Seven Way Gum and Mint Venders. Price reason. See W. Michael, Victoria hotel.

ONE SMALL PLATING OUTFIT; COMPL. Will sell very reas. 1320 W. Division.

1 BILLIARD AND 6 POCKET TABLES FOR sale; will sac.; act now. Div. 10335.

Business Service.

Attention! Business Men!

If you are having trouble keeping your creditors satisfied; if you are slow in paying bills, or if you cannot buy new goods, we can help you.

An interview will cost you NOTHING and your financial worries may disappear. We have no money to lend. Apply HARNEY & PENNY, 100 N. La Salle-st., Room 915.

MANUFACTURERS WITH NATIONAL DIStribution will finance, manufacture and distribute a patented product or secret formula process of merit. Mr. Patterson, 168 N. May-st., Chicago, Ill.

Wanted.

WANTED — DELICATESSEN, GROCERY, candy, cigar and periodical stores. Will pay cash. Call Armitage 5083.

WANT RESTAURANT OR DELIC. FOR 6 rm. brk. bung.; h. w. ht. Avenue 6681.

SMALL GOING MAIL ORDER BUS. STATE particulars. Address S 253, Tribune.

TO RENT—ROOMS—CENTRAL.

CLARK, N., 176—BEAU. FUR. RMS., H. W., priv. baths, full srv., $6 wk., $1.25 day up.

TO RENT—ROOMS—SOUTH.

BENNETT, 7030—PRIV. RES.; RM., 1-2; meals opt.; gar; lg. yd.; I. C. B. P. 5304.

BLACKSTONE, 5519. DORCH. 4100.

UNIVERSITY HOTEL.

$8 WEEK, $2 DAY UP.
New bldg.; tub and shower in every room; I. C. transp. No extra charge for 2 in room.

CRANDON-67TH—R. ADJ. PRI. BTH.; PRI. fam.; nr. pk., lake; in ex. S.Sh. H.P.8829.

DORCHESTER, 5345, 2D—BEAU. RM., $6-5; ovstfd. furn., fir. imps., 3 wind., quiet; elec. grill toaster if desired. Mid. 3594.

DREXEL, 4730—ATTRAC. WRM., LT. RS., sgl., dbl.; pri. bth.; rn. watr.; ckng. closet.

FIFTY-THIRD-ST., E., 1642—THE FAIRWAY. Very large frt. rms.; pri. bath; lots of light, ht.; beau. furn.; $8 up; ¼ blk. I.C. bus.

HYDE PARK-BLVD., 5144—LGE. FRT. RM., 2-3; priv. bath; reas.; I. C., bus, surf.

GREENWOOD, 6220. PLAZA 4800.
$8 WEEKLY, $2 DAY UP. SAME FOR 2.
Luxu. furn. rms.; private baths; new bldg.

GREENBRIAR HOTEL.

INDIANA, 3745—ATTR. RM.; KIT. PRIV.; for 1-2 Colored; $4-$5; ex. tr. Doug. 1879.

KIMBARK, 6414—FRT. RM., NICE, FURN. for 1 or 2; pri wash rm. I. C. or L.

LAKE PK., 4943—EAST VIEW HOTEL—$5-$10; no ext. chge. for 2; full hotel serv. Transients welcome. Atl. 5480.

SIXTY-FIFTH-ST., E., 1551—LIGHT, AIRY front rm., con. bath; I. C., L, surf.; reas.

CHARMING RM., YG. LADY, IN DESIRable home; reas. Ph. Hyde Park 8450.

Hotel Rooms.

PARKLAND HOTEL—$7 WK. UP; 1 BLK. to I. C., L, surface, bus. Complete service. 1550 E. 63D-ST.

TO RENT—ROOMS—NORTH.

BELMONT, 523—LGE. OUT. RM., 2 WIND., 1-2; kit. privs.; bus, surf. Gra. 0350.

BROMPTON-AV., 755—LARGE, ATTRACtively furn. rm., bath adj.; exc. trans.; board opt. Lake View 1759.

BROADWAY 3020. BITTERSWEET 1600.

Barry-Broadway Bach. Hotel

Lt., clean, warm; bath or shower; ph. each rm., $6.50 wk. up; gar. in conn.; 15 min. lp.

CAMBRIDGE, 2822—1 BLK. SHERIDAN-RD. Comf. sgl.-dbl. rms.; plenty of heat and hot wat. Ph., maid serv. $5 up; 15 min. lp.

CEDAR, AT 1118 STATE. SUP. 5560

HOTEL CEDAR.

200 rooms with baths; radio in every room. $2 up daily. $7 up weekly.

CHICAGO, E., 147—AT MICH.—BRIGHT, clean rms., suit 1-2. Claremont el. 5th fl.

CLARK-ST., N., 2026. MOHAWK 3460.

HOTEL CLAYTON

BRAND NEW BLDG. OPP. LINCOLN PK. 300 modern rooms. Beauty-Rest beds. Comp. service; 10 min. to Loop; $7 weekly.

RADIO IN EACH ROOM.

CLARK, N., 1015, AT OAK-ST.—WHI. 4290.

NEW OLYMPIC HOTEL.

REDUCED RATES.
200 rms., each with priv. bath and RADIO Single, $7 wk. up, $1.50 day up; 5 min. N. L'p.

CLARK, N., 1429. SUPERIOR 4365.

NEW BURTON HOTEL.

200 rooms; tub, shower, radio in each; 5 min. loop; $7 up weekly; $1.50 up daily.

DEARBORN, 1362—ATT. FT. RM. ADJ. bath; also Enx. basmt.; kit.; reas.

DEARBORN, N., 1307—ATTR., WELL FUR. lge., lgt. rms., $4 up. Also 3 rm. kit.; reas.

DEMING-PL., 523—LIGHT, LGE. R.; CONC. bath, shw., suite, 2; kit. priv. Div. 5193.

FULLERTON, 905, 1ST—LRG., CLEAN frt. parlor for 2; reas.; ½ blk. all tran.

KENMORE, 4657—LGE. FRT. RMS., RUN. water, acc. 2; sgle. rms., $3 up. Wil. L.

KENMORE, 4837—NEWLY FURN., LARGE twin bedrm.; also sgl.; tubs, shrs. Law.L.

KENMORE, 4618—SHOWERS, PHONES, priv. bath; $6-$8-$9; Wilson-av. bus or L.

LA SALLE, N., 1232. MOH. 3080.

HOTEL MARSHALL.

200 rooms, tub or shower, new furnishings. $7 WEEKLY UP; $1.50 DAILY UP.

LA SALLE, N., 1432. MOHAWK 6541.

NEW PAXTON HOTEL.

Rooms, pri. bath, $8 wk.; $2 day; nr. loop.

LOYOLA-AV.—COMF., LRG., LIGHT ATTR. rm.; reas.; bus, L, surf. Sheld. 5693.

MAGNOLIA, 5452—UNUSUAL R.; 1-2; PR. fam., ent., bath; gar. opt. Sun. 0870.

MALDEN, 4752—BEAU., LGT. SLP. RMS.; run. wat.; all tr.; $4-$5; also kit., $8-$9.

MELROSE, 454, HOTEL DEL MONTE—Atmosphere of exclusive club, catering to discriminate perm. guests; ex. din. rm. $8.

MONTROSE, 834 — LGE., ATTR., BEAU. furn. rms., pri. bath, shwr.; $6 wk up. Tourist welc. 24 hr. serv.; all tr. Lon. 5666.

ONTARIO, E., 22—L'AIGLON, BEAU. DBLE. studio rms., pri. bath. Del. 6347.

PINE GROVE, 3825—UNUSUALLY WELL furn. lg. lt. rms.; all trans. MRS. CLARKE.

SHERIDAN—COZY SGLE. RM.; R. W.; TOIlet; $4; all trans. Graceland 3773.

RACINE, N., 4700—BEAUT. FURN. OUTside rms.; run. wat.; priv. bath; $5-$6-$7.

RIDGE-AV., 5817—RM.; PRI. FAM.; $5; home privil.; bkfst. opt. Edge. 4072.

ROSEDALE-AV., 1329—COMFORTABLE RM. on quiet street; $5; Thorndale L. Brdwy. car; gentleman. Edge. 6252.

RUSH—1037, 3D—SINGLE RM., OPP. BA.; nr. tr.; walk dist. loop. Ring bell 3.

SCHILLER, E., 45 [1400 N.]—VERY DES. frt. rm. and alcove, 2 or more; bath; reas.

SHERIDAN, 655—NR. LAKE, 3900 NORTH
LAKE SHORE ARMS.
Large, light, cozy rooms, $5-$6-$8-$10 wk.
NEAR LINCOLN PARK; GOLF, TENNIS.

STATE, N., 1341—ATTR. RM. FOR 2-3 girls, prv. bth.; also sgl.; exc. mls.; red. rts.

WAYNE, 5452—ATTRAC. FRT. RMS., ACC. 2; sgle. rms., $3 up. Bryn Mawr L.

WINTHROP-AV., 5054. LONGBEACH 8933.

HOTEL FRANCES

100 brand new rms., with beau. tile baths; all with tub and showers. This hotel is conceded to be the best furnished on N. Side; ideal location; gar.; 1 blk. Argyle exp., bus, surf.; rates as low as $7 wk., $1.50 day.

WINTHROP, 5416—CHARMING SUNNY FR. rm.; pri. res.; 1-2; L exp.; rea. Edg. 0207.

WINTHROP, 5530—NEAR L. BUS; 80 NEW, clean rms., $7 wk.; $1.50 a day up; T-rm.

WRIGHTWOOD, 744, 2D APT.—REAS.; LG., att. rm.; single or double; all trans.

LAST FEW DAYS.

A group of clean, renovated rooms will be offered to permanent guests at a new low rate of
$6 per week.
In one of the near North Side's famous and favorite tall hotels.
SUPERIOR 8945.

NORTH-AV. Y. M. C. A.

1508 Larrabee-st., $4 up; newly furn. rms., swimming, gym.; membership optional; free parking; L and surf. lines; 10 min. to loop; perm. and trans. guests. Div. 2317.

WINDALE HOTEL.

BRAND NEW BLDG.; all rooms pri. bath; low as $7 PER WEEK; ½ blk. L express.
6019 WINTHROP-AV.

EDGEWATER HOTEL.

Mod. outside hotel rms., reduced, $1.50 up daily, $6 up wk. 5450 Bdwy. L.B.1510.

CLARENDON BEACH HOTEL—
Large rms.; private baths; large clos. $8-$12 wkly. 831 Wilson. Lon. 4020.

SUNNY FRONT RM.; LRG. CLOS.; HOME and kit. priv.; gr. piano; reas. Lake. 9299.

LG. LT. RM.; PRI. BATH; NR. L; GENT. $4. Ph. bef. 10 a. m., aft. 6 p. m. Shel.4411.

TO RENT—ROOMS—NORTHWEST.

KEDZIE-BLVD., N., 2512—WELL FURN. slpg. rms., kits.; reas.; opp. Log.-sq.L tml.

TO RENT—ROOMS—WEST.

MAYPOLE, 3816—NICE, FURN. MOD. RM. Best trans. Hamlin exp. Reas. Kit. priv.

WARREN-BLVD., 3327—2 ATTR. FRT. bedr.; home priv.; piano, radio; gd. tr.; $6.

Hotel Rooms.

PARKSIDE APT. HOTEL.

212 N. Hamlin-av. 350 large, light, airy rooms; hotel service; $4 per week and up; opp. Garfield Park; L, surf., bus. Ked. 7000.

TO RENT—ROOMS—SUBURBAN.

MARION, N., 309, OAK PARK—LGE. RM. in priv. fam.; gentleman. Euclid 2965.

RM., BEAU. HOME FOR YG. MAN OR LADY. Refs.; S. Lombard, blk. L. Cicero 1758-M.

TO RENT—HOUSEKEEPING ROOMS.

South Side.

BLACKSTONE, 5601—1-2-3 RMS., REMODeled for lt. hskpg., $6 up, fur. or unfur.

CORNELL, 5440—VERY DES. FRT. RMS., with or without kit.; I. C. X. bus, lake,ok.

DORCHESTER, 5518—3 NICELY FUR. RMS. Pch., accom. 4; I. C., surf.; $10 wk.

DREXEL, 4332—1 RM. KTS., OPP. PARK; pri. adj. bath; maid serv. $7-$9; all trans.

DREXEL-BLVD., 4252—WARM, CLEAN 2 rm. apts.; r. water; $7-$10; bus, L, surface.

DREXEL-BLVD., 4634 — VIRGINIA; NEW mgt., dec., 1-2-3 r. kit., pr. bth., $4-12.50.

DREXEL, 4600 — 1-2-3 RM. KIT.; PRIV. bath, in-a-dor, gas, light, linen; $7-$12.50.

ELLIS, 4545—BEAU. LGE. FRT. RS., SGL.-dbl.; clean; quiet; reas.; gar.; all tran.

GREENWOOD, 6318—2-3 RM., NICE FURN. Rl. kit. Reas.; gd. trans. Fair. 0034.

HARPER, 6224—2 RM. SUITES; HOMElike; real kit.; reas. Also slp rm.; all tr.

HARPER-AV., 6429—NR. JACKSON PARK L, I. C. trans.; 2 and 3 rm. apts., $5 up.

HYDE PK.-BLVD., 1411—1 R. KIT. BLVD. vw., $5; 2 rms., $7; rms., $4. Bus, I.C. X.

KIMBARK, 6112—ATTRACT. 2 RM. APTS.; wall bed; run. water; all conv.; $7-$9.

KIMBARK, 6017, 2D—LGE. FRT. NEW DEC. 1 rm. kit. apt.; run. wat.; reas.; I. C., L.

KIMBARK, 6621—MOD. 2-3 RM. KIT. APT.; in-a-dor; priv. bath; 1 blk. I. C., surf.

KIMBARK, 6414—2 NICELY FURN. ROOMS, large pantry, private pch., I. C. or L.

MARQUETTE RD., 210-W. NEW LARGE light outside rooms; 2d frt.; 3 rm. $30; 2 rm. kit., $30; free gas, elec. Mrs. Weir.

MICHIGAN, 2444—WARM KITCHENETTES; 1-2 rms.; priv. bath; red. rates, $4-$9 wk.

SIXTY-SECOND-ST., E., 922—ATTR. 1-2-3 R. kit. apts., rollaway beds; all con.; $7 up.

SIXTY-SECOND, E., 1026—NEW DEC. 1-2-3 rm. kit.; roll. beds, overstfd. furn. I. C., L.

North Side.

BELDEN-AV., 540—WARM, CLEAN, QUIET 1-2 rm. apts.; all conv.; now at PRE-WAR rents. $4.50-$6-$7. Inspection invited.

BELDEN, 1045—1-2-3 RM KIT., NEW DEC., nice. furn.; free pkg.; $4.50-8; full exp.

BROADWAY, 4040—NEW APT., 2 RS., $7; excellent heat; L, bus; single kitht.; $5.

BUCKINGHAM, 708, 3330 N.—FRT. RM., kitnts. for 2-4, also angle. All tr. Reas.

BUENA-AV., 1047 [4200 N.]—1-2 R. FRT. apts.; real kitch.; gd. ht.; nr. L, bus; $5 up.

BURLING, 2839—NR. DIVERSEY-CLARK, 1 rm. kit., $5; 2 rm. apt., rl. kit., $8-$9.

CLARENDON-AV., 3950, AT IRVING PARK beaut. 1 and 2 rm., complete kitch apts.; blk. to lake, bus, L; $6.50; mo. rates.

CLEVELAND-AV., N., 2217—2 BLKS. W. Clark; frt. hskg. apt., $4-5; adults; r. w.

CORNELIA, 625—1 RM. KITNT. APT.; ADJ. bath; fireplace. Lake View 0400.

GLENWOOD, 5825 — 3 RM. APT. WITH bedrm., priv. bath, real kitch., $12 wk.

GREENVIEW, 3920—PRIV. FRONT 1 ROOM kitnt., $5; also one at $4.50; adults.

HALSTED, N., 2950—1-2-3 RMS. VERY reas.; all transp.; free parking.

HAZEL, 4327—LOVELY 3 RM. APT., PRI. bath; $11; 2 frt. rms., $8. L. V. 4235.

KENMORE, 4900 — LARGE, HOMELIKE 1-2-3 rm. apts., $10-$17.50; gar. available.

KENMORE, 5132—1-2 RM. KITNT.; MAID ser.; free gas, elec., lan.; wond. tr.; $5 up.

KENMORE, 4640—3 RM. KIT. APTS., PRI. bath, phone serv., $12-$13; Wilson L, bus.

LA SALLE, N., 1039 OR 1702—NR. PARK, 1-2-3 rm. kit.; pri. b.; el.; $7 up; tr. pkg.

LELAND, 800—LGE. 3 RM. APT., PRIV. porch; also frt. sunny, 1 rm. kit., $5 up.

MAGNOLIA, 5661—3 RMS.; WK. OR MO.; linen, light and gas; near all trans.

MAGNOLIA, 4441—1-2 ROOMS, NEWLY furn., 2 beds, $6 up; all transportation.

MONTROSE, 900—CLEAN 1-2 ROOM KITS.; ex. tr.; $5.50-$8.50; mo. rates. Sun. 7150.

RACINE, N., 4416—1-2 R. KITNT. APTS.; lrt., gas, lin. furn.; gd. tran. $6 wk. up.

ROSCOE, 717—1-2 RM. KIT., NEW FURN. and dec.; elec. refr.; $8 up; good trans.

SCHILLER, W., 120—NR. PK., NEW, DEC. 1-2 rm. kitnt.; child welc.; $7 up; w.d. lp.

SHERIDAN, 4825—3 FRT. RS., PRI. BATH, real kitch.; sgl.-dbl. slp. rms. Sun. 8318.

SHEFFIELD-AV., 2617, HALSTED, 2704—1 r., $3; 2 rs., $5; 2 rs., pch., $6.50; stm.

WINTHROP, 5346—KITNTS. AND HOTEL rms., maid, quiet; ½ blk. L trans.; $5 up.

RENTS REDUCED.

$45—Complete 1 Rm. Apt.
1¼ AND 2 ROOMS, $55 AND UP.
1101 COLUMBIA-AV.

4547 SHERIDAN-RD., 1ST APT.—2 ROOMS and real kitchen. Nicely furn., dec. Reas.

Northwest Side.

HUMBOLDT-BLVD., 1952—2 RM. KIT., $10 up; also slp. rms., $5 up; md. ser.; all tr.

West Side.

ADAMS—3518, WELL FUR., CLEAN, LT., 1-2-3 rms., exc. trans. near Garfield Park.

HOMAN, S., 328—3 CLEAN, LT. RMS., 2D fl. frt.; ph., radio, victrola; ex. trans.

JACKSON-BLVD., 2944, OR 2147 WASHINGton-blvd.—2 or 4 r. apts.; pri. baths; $7 to $15; also garage; free parking.

JACKSON, 2521—2-3 RMS., FURN.; STM.; priv. bath, pch.; gas, lt. free; $6-$9.50 wk.

VAN BUREN, 5526—COZY 3 RM. HTD. KIT. apt.; $9; exc. trans.; gar. opt. Col. 1224.

WARREN, 3138—KITNT. NICE. FUR., ALL rs. off hall; $5 up; pri. bath; $11; ex. tr.

PARKSIDE APT. HOTEL.

212 N. HAMLIN.
3 room apt. complete, $12.50. L, surf. bus; opposite Garfield Park. Kedzie 7000.

BOARD AND LODGING.

South Side.

EMERALD, 7823 — ATTRAC. RM. FOR 2 gents, cple.; ex. mls.; stm. ht.; reas.; gd. tr.

MICHIGAN, 7329—PRI. HOME; LG. RM.; tw. beds; tasty mls.; suit, 2; rs. Ste. 7003.

WOODLAWN, 6039—MOD. RS., WELL FUR. Run. wat.; home cook; $7. H. P. 2085.

HOME FOR AGED. INFIRM. MILD MENtal cases. $50 month up. Midway 1606.

Southwest Side.

ROCKWELL, S., 6142—ATTR. RM., 1-2, hm. prvl., excl. mls., gd. tran. Prosp. 6178.

North Side.

BRIAR-PL., 732—2 CON. R. FOR 3, $8 EA.; dbl., $9; sgl., $10; exc. mls. Gra. 2238.

KENMORE, 6031—LGE. FRONT RM. FOR 2; adj. bath; 2 beds; all trans. 1 blk. Sun. 8784.

KENMORE 6162—LGE., ATTR. RM. CONgenial; every conv. Rogers Park 0194.

SHERIDAN, 5815, HOUSE—X; EDG. BEACH Club; dbl., sgl.; tw. beds; pri. bath; ovlkg. lake; exc. meals; all tr.; $10-$12. Ard. 3927.

WILSON, 856—COMF. SUNNY RMS., WONdrfl. food; Wils. L, bus; $8-$10. Sun.1190.

NURSE WILL CARE FOR AGED, PARAlytic, spec. diet; terms reas. Div. 4912.

BD. AND RM.—HIGH CLASS RESIDENCE; 1 blk. Jarvis L; $10. Hollycourt 6372.

REAL HOME, REFD., PROT. BUS. GIRLS; no rmg. hse. atmos. See to appr. Edg. 7088.

Children.

KIND CARE FOR INFANT — ROOM FOR parent. Dorchester 9208.

PLEAS. HOME. CHILD. ANY AGE; RM. for parents; reas. Ravenswood 2086.

ROOM AND BOARD WANTED.

SINGLE RM. IN EXCH. FOR PAINTING, other wk., swbd. Address M 189, Tribune.

HOTELS AND APARTMENT HOTELS.

Loop Convenience Outlying Atmosphere

162 E. OHIO-ST. AT N. MICHIGAN-AV.

St. Clair

Hotel Apartments.

You will like this delightful new 22 story Hotel. "two minutes' walk to the loop." All rooms have private bath and running ice water. KITCHENETTES, $80 and up; SINGLE HOTEL ROOMS, $50 and up. Excellent food in Dining Room and Coffee Shop.
C. H. WOLFE, Mgr. Superior 4660.

THE SOUTH SHORE

APARTMENT HOTEL
ON THE LAKE,
7456 South Shore-dr.

CHEERY, LIGHT—BEAUTIFULLY FURNISHED 2-3 RM. APTS.
2 RM. SUITES, $60-$70.
Living rm., dinette, kitchen.
3 RM. SUITE, $90-$120.
Bedrm., liv. rm., dinette, kitchen.
CLOSE TO BUS, SURFACE, I. C.
Miss Young, Mgr. Sag. 3609.

420 WRIGHTWOOD-AV., AT PINE GROVE, OVERLOOKING LINCOLN PK. AND LAKE.

Would You Like

Hotel Shore Crest?

A CERTAIN TYPE WOULDN'T, BUT FOR THE PERSON THAT APPRECIATES A QUIET, REFINED, HOMELIKE ATMOSPHERE, THE SHORE CREST ASSURES IDEAL LIVING CONDITIONS.
Tastefully furn. apts. and rooms with bath, priced in harmony with present ideas about economy. Exc. cafe in connection. Div. 4800.

Pinegate Hotel

555 SURF-ST.

UNDER NEW MANAGEMENT.
100 outside rooms, each with private bath and radio; thoroughly renovated; complete hotel services; rates as low as
$8 PER WEEK.
PHONE BITTERSWEET 3200.

Sheridan Plaza Hotel

Sheridan-rd. at Wilson-av.

BEST VALUES IN CHICAGO.
You can't afford to pass this up.
Beautiful furnished rooms at
$7, $8 AND $9 A WEEK.
Cafeteria, Barber Shop and Beauty Parlor in Lobby.
Longbeach 1900.

5737 KENMORE

2-3 R. KITCHENETTE APTS.

Newly furnished. Overlooking lake. Complete hotel service. Best transportation. $60 and up. MRS. H. FARRELL, Manager.

NEW HOTEL CARLING.

175 rms., all with tubs or showers; wkly $7 up; day, $1.50 up; 5 min. to loop.
1512 N. LA SALLE-ST. MOHAWK 1200.

KENMORE BEACH HOTEL.

Newly furnished, freshly decorated rooms; bath, showers; new management; reduced rates; all trans. 5523 Kenmore. Lon. 6615.

BERWYN BEACH HOTEL.

New, attr.; each rm. phone, shower, tubs; reas. 1049 Berwyn-av., near Edgewater Beach.

712 DIVERSEY—COMPLETELY FURN. 1 and 2 rms., all outside; hotel service. Newly decor.; 15 min. loop. Buck. 6061.

THE BLACKWOOD, 5200 BLACKSTONE, Chicago's newest hotel, 2 and 5 rooms; occupancy now. Phone Dorchester 3310.

NEW MAYFLOWER HOTEL — 6125 KENwood-av., 262 large, light rooms, $9 week up; close to I. C., L. University of Chicago.

WELLINGTON ARMS APT. HOTEL — 2970 SHERIDAN-RD.—1-1½-2 room kit. suites, overlooking lake. Full hotel serv., $65 up.

THE SHORE MANOR, 7150 CYRIL-PKWY.—1-2-3 rm. apts., beau. furn., hotel service; near Bryn Mawr I. C.; $60 up. Plaza 2256.

MIRA-MAR HOTEL—
$8 UP WEEKLY; $2 UP DAILY.
6218 WOODLAWN-AV. PLAZA 1100.

Business today seeks the trained man and woman. Glance through "Trade Schools" and "Instruction" and see the wide variety of aid offered to ambitious men and women.

HOTELS AND APARTMENT HOTELS.

IF YOU WORK WEST
LIVE WEST!

THE GRAEMERE

OVERLOOKING GARFIELD PARK.
3400 Washington, at Homan.

Save time! live better! and enjoy the prestige of the West Side's largest and finest apartment hotel; lovely rooms, $60 and up; apartments, $100 and up; beautiful public room, ballroom, banquet hall, private dining rooms, etc.; excellent cuisine and service. Visit us or phone Miss Taylor.

VAN BUREN 7600.
An AFFILIATED HOTELS BUREAU Hotel.

New home of
"Service Ultra Mode."

THE McCORMICK HOTEL

APARTMENTS, $80 MO. AND UP.
HOTEL ROOMS, $50 MO. AND UP.
Now under the personal direction of
Jas. A. Hart.

The most convenient hotel home in the smart near north side—3 blks. north of "the bridge," 1 blk. west of Michigan-av.

616 RUSH-STREET.
At Ontario. Superior 4927.

DEARBORN PLAZA,

Attractive Rental Reductions.

Brand new 15 story bldg. Beautiful kitchenette apts. and hotel rooms. Complete service, near loop. 1632 NORTH DEARBORN STREET.

APARTMENTS AND ROOMS TO SHARE.

2 BUSINESS PEOPLE TO share 8 rm. apt. with priv. fam. Bitt. 6450. 421 Melrose.

LADY WILL SH. BEAU. FUR. 6 R. APT. with coup., reas.; also sev. rms. adj. bath, cheap. 1909 Wash.-blvd. Ph. Van Bur. 9558.

LADY DES. NEAT BUS. GIRL TO SHARE exc. 2d fl. apt. at park; reas. Div. 9148.

TO RENT—HOUSES.

South Side.

5 RM. BRICK BUNGALOW; PRACTICALLY new; furnace heat; $35 a mo. Call after 4 p. m. Mr. Clapp. 340 W. 100th-place.

North Side.

12 RM. HOUSE—1212 N. LA SALLE. SUIT. for fine res., club or small rooming hse. See caretaker or ph. Rog. Pk. 2153.

Northwest Side.

HOME RENTERS.

See our attract. 5-6 rm. newly decorated homes in residential dist. Nr. schools, stores, churches; as low as $40; garage optional. A. J. SCHORSCH, 6059 Irving Park-blvd.

West Side.

8 RM. HOUSE, 5 BEDROOMS; LGE. YARD; desirable location; $75. Dearborn 9380.

Suburban.

EVANSTON BRICK 3 ROOMS, 3 BATHS, 2 car garage; 1st floor carpeted; near lake; $175. Homes furnished and unfurnished. Mrs. Fuller, 1618 Chicago. Greenleaf 7220.

COMPLETE LIST OF FURN. AND UNFUR. homes, Evanston to Highland Park. Quinlan & Tyson, Inc., Evanston. R. P. 2617.

TO RENT—FURNISHED HOUSES.

5 RM. QUIET HOUSE, EVANSTON; 2 BEDrms., sun parlor, automatic ht., hot water, refrig.; bath, shower, htd. gar.; trans. Dec. 1 to April 1. $125 htd. Greenleaf 5079.

7333 PAXTON-AV.—9 RMS., TILE BATH, shwr.; extra lavatory; elec. refrig.; hot water heat, oil burner. 3 car gar; $175.

RELIABLE ADULT TENANT FOR MY KENilworth home until June 1; gas heat; nicely furn. For information ph. Kenil. 1021.

10 R. FURN. OR UNF.—43 N. OGDEN, OPP. Union Pk.; $40. Schwanback, Hay. 3996.

BEAU. FUR. 10 RM. HOUSE; 3 BATHS Edge. dist.; $250; conv. to tr. Longb.4312.

TO RENT—APARTMENTS.

SOUTH.

General List.

2-3-4 ROOMS.

7750-52 KINGSTON-AV.
7805-09 ESSEX-AV.
8011-17 INGLESIDE-AV.
Reduced rentals. El. refrig. In-a-dor bed. I. C. trans. See agent or janitor on premises.

3-4-5 ROOMS

with 2 baths and in-a-dor bed; newly decorated; canvas walls, tile bath and shower, fire and sound proof, free gas and refr., elevator service; ½ blk. from I. C. See manager at 7133 Yates-av.

STEWART CREST, 6429 STEWART-AV.—2-3 rms., kit. and bath, free refrig.; all trans.; resident mgr. Normal 1227.

HARVARD CREST—6553 HARVARD-AV. 2 rms., kit. and bath; free refrig.; all trans. Resident mgr., Eng. 5979.

2-3-4 RMS., $42.50-$55

New bldg.; 2 blks. to L, surf., R. I.; lge. light rms.; inador beds; free el. refr.; agent in bldg. 6600 Stewart-av. Normal 7446.

THE FAIRHAVEN,

7350 PHILLIPS-AV.
2 to 5 rooms, furnished and unfurn.; light, gas and refrig. free; $65 and up.

2-4-5 RMS., $37.50 UP.

4523 Drexel-blvd., large liv. rm., in-a-dor, kit., dinette; free elec. refrig. See janitor. HOWARD & ORR CO., 352 E. 47th-st.

7200 SOUTH SHORE-DR.
Two, three, four room apts. $50 up. Apply office of building. Saginaw 9399.

E. 46TH-ST., 1237—3-4-5 ROOMS; NEWLY decorated; steam ht.; free gas and light; I. C. and surface. Very reasonable.

SEND FOR OUR COMPLETE LINE—JAMES G. BARSALOUX, INC. 1500 E. 63D-ST. HYDE PARK 0010.

S. W. COR. HYDE PK.-BLVD. AND WOODlawn-av., 3-4-5 rms., modern; also English bsmt., 4 rms., reas. Mid. 6979, or janitor.

3017 E. 78TH-ST.—3 RMS., $80; 4-5 RMS., $100; free gas, lgt. and refriz.; elev. service; all rms. face lake. Plaza 2103.

REAL BARGAINS—938 E. 42D-PL.; 3-4 R. apts.; free gas, light, heat, $25 mo. up.

One, Two, and Three Rooms.

2 AND 3 RMS., $45 AND UP. 7107-51 BENNETT-AV.

Apartments are modern and contain large outside rooms with extra inador bed and free electric refrigeration; 1 block to I. C. station. MANAGER ALWAYS ON PREMISES.

GLATT & PRICE,
6827 Stony Island-av. Dorchester 8800.

I. C. TRANSPORTATION.
2 and 3 room modern, attractive rooms, from $40, including refrig. Near stores and schools. Vincen. 4170.
F. S. HOUP, MGR. 7834-44 ELLIS-AV.

LIV. R., BEDR., DIN., KITNT.; EL. REF.; R. I. "L." $50. 6444 Harvard. Tri. 5033.

Four, Five, Six Rooms, and Larger.

1245-51 W. GARFIELD-BL.

One 4 and one 5 rm. apt. overlook. park; G. E. ref.; good loc.; $55-57.50. Dre. 1146.

SOUTHWEST COR. MARQUETTE-RD. AND Kenwood; mod. 4-5 rm. apts., $50 up; nr. I. C. and park. Hyde Park 7000.

5 RM. MOD. APT., NEWLY DEC., $55; EXC. trans.; 1 blk. to U. of C. 1172 E. 61st-st. See janitor or Hyde Park 2215.

4160 BERKELEY—5 RMS., JUST REDUCED to $40; unusual value; near transp. Call Mr. Quinn, Hyde Park 7478.

MOD. 4½ RM. APTS., $55-$60; 2 BEDRMS., and in-a-dor; free refrig., showers, inlaid lino.; nr. Stony Island. 7828 Cornell.

5 RMS., NEW BLDG., TILE BATH, SHWR., oil ht.; refs.; red. from $85. Sav. 3386.

6431 NORMAL-AV.—LARGE 5 RMS., ALL mod.; reas. Inq. Quinlan, or ph. Pal. 2780.

6045 RHODES-AV.—DESIR. LIGHT APT., 4 rooms, $35. Midway 6979, or janitor.

TO RENT—APARTMENTS.

SOUTH.

Four, Five, Six Rooms, and Larger.

4 ROOM BARGAINS AS LOW AS $50.

S. E. CORNER 80TH AND MERRILL. Large, light rooms with extra inador bed, shower bath, California stucco walls, free electric refrigeration.

GLATT & PRICE,
2450 E. 79th-st. Regent 3300.

Remarkable Rent Reduction.

to responsible family, here is a model new apt; 5 big rms. with gar.; tile bath; mech. refrig.; furn.; breakfast nook, etc.; "save 40 per cent; I. C. trans. Call Mr. Curry, Randolph 5981.

5 ROOMS, 2 BATHS

Living room and dining room canvased; 3 apt. bldg.; side drive garage included; $75. Phone Regent 4301.

6 ROOMS.

South Shore, close to I. C.; no reasonable offer will be refused; decorate to suit; garage included. Regent 4302.

5 ROOMS, $55.

Large, light, free refrig., 2 blks. to L, 1 blk. to surf., 6188 Vernon-av. Mid. 4765.

7509 RIDGELAND.

[1733 E.] 4-5 rms.; elec. refrig.; lge. closets. I. C. tran. $50-$60. Agt. on prem.

5 ROOMS, $45.

2100 E. 93d-st.; stm. ht., hot water; lge. lt. rms.; new. dec.; gar. incl. Hyde Pk. 4298.

SOUTHWEST.

One, Two, and Three Rooms.

ATTRACTIVE 2½ RMS., $40.

6240 S. Kedzie; free elec. refr.; in-a-dor, tile walls, shower, bedrm. Keys at office. F. H. HALVORSEN CO., 3145 W. 63D-ST.

NORTH.

General List.

1100 NORTH DEARBORN-PKWY

NEW 20 STORY FIREPROOF BLDG.
2, 3 and 4 Room Apartments
UNFURNISHED.

Rentals, $59 up

FREE GAS.
JOHN T. WHEELER & CO.,
SUPERIOR 4955.

180 E. DELAWARE

3 TO 6 ROOMS.
$100 TO $250.

Gas, light and refrigeration included. Excellent dining rm. on ground floor. French cuisine. Room service. 1 block E. of Michigan-av. 10 minutes to Loop.
Call MISS HOOVER. Whitehall 5100.

2000 LINCOLN PARK WEST.

New Bldg.; Overlooking Lincoln Park.
3 Rooms $115
4 Rooms $140
5 Rooms $160
Peter F. Reynolds, Linc. 3633

415 FULLERTON-PKWY.

Overlooking Lincoln Park and Lake.
2½-3-4 RMS., $85-$135.
Free Gas and Refrigeration.
Peter F. Reynolds, Linc. 1518

HEATED 4-5 LIGHT RMS., 3 BLKS. TO lake; all trans., $40-$50; 3 rm. bsmt. flat on blvd., stm., $30; 6 light rms., stove, $27.50. E. Gehm & Son, 524 Diversey-pkwy.

5529 KENMORE-AV.

1-2-3-4 rms. $40 and up; best trans.; free gas and ice. See janitor or call Rand. 6171.

829-37 SUNNYSIDE-AV.

Near lake; 2-4-5 rooms, furn. or unfurn. $35-$65; good trans. See janitor.

2 MONTHS' CONCES. TO RELIABLE PARTY. High grade 3-4-5 rooms, $50 up. Crys. fixt. Shower, Refrig. Perfect home. Near lake. Sher.-rd. L. Keys, 1035 Byron-st. Wel. 1100.

534 BROMPTON-AV.

Mod. 3-4 rms.; elec. refrig.; showers; near Sheridan-rd. and park; reas. rent. See jan.

2 TO 5 ROOMS ON LAKE; FREE REFRIG. 7621 Eastlake-terr. Franklin 0802.

1 BLK. LINC. PK. [2100 NORTH], CORNER bldg.; 3-4 rms., $40-$50. 356 Garfield-av

One, Two, and Three Rooms.

1140 N. LA SALLE

New 8 story fireproof building, one and two room apartments, UNFURNISHED.
RENTALS:
ONE ROOM, $42 TO $46.

1100 N. LA SALLE

NEW 16 STORY FIREPROOF BLDG.
1 ROOM, $45 TO $55.
1½ ROOMS, $60 TO $64.
TWO ROOMS, $65 TO $69.
One room apartments consist of large living room and in-a-dor bed, kitchenette, bath and ample closet space. Two room apartments have additional bedroom and in-a-dor.
LIGHT, GAS AND REFRIGERATION
A. C. CURRENT FOR RADIOS.
Switchboard. Elevators.
Beautiful lobby. One mile to loop.
LA SALLE-ST. NOW WIDENED, INTO BEAUTIFUL BOULEVARD.
JOHN T. WHEELER & CO.,
1100 N. La Salle-st. Diversey 5320.

1923-25 GRANVILLE-AV.

COR. WINCHESTER-AV.
2 and 3 Room Apts.
Large and well arranged. Refrigeration. See Mrs. Shobe, 2d, 6183 Winchester, or
Apartment Selection Bureau,
HARRISON 3773. 310 S. MICHIGAN.

4200 HAZEL-AV.

2 and 3 room apts., modern fireproof elev. bldg., at corner Buena and Hazel; a beaut. residential district, east of Broadway; conv. to L, bus, and surface; free light, gas and refrig. and carpeted floors. Wellington 3460.

NEW 1, 2 AND 3 RMS., $40.

and up; S. W. cor. Morse and Greenview; free gas, light, refrig. and carpet; col. plumbing; tile baths. Apply office of bldg., 1505 Morse-av.

1157 DIVERSEY-PKWY.

$40; lge. kitchte. apts.; 6 stry. cor. bldg., incl. refrig., gas, bus-car at door.

734 WRIGHTWOOD.

2 blks. W. of Lincoln park; 3 rms. $50 and up. See janitor or call Rand. 6171.

2 ROOMS AND KIT., $35-$40

NEW BLDG. FREE REFRIG. 1 BLK. TO L and lake. Agt. 1365 Greenleaf-av.

829 MONTROSE-AV.—BEAU. 3 RM. APTS.; with or without kitchen facilities, elec. refrig.; exc. tran.; reas.; agt on prem.

ATTRACTIVE 3 RM. APT. [INCLUDING bedrm.]; nicely decorated; free refrig.; $45; near L, bus and surface. 3823 Rokeby.

2½ ROOMS, NICEST IN ROGERS PARK. $45 up; free elec. refr.; L and bus trans. Near lake. 1331 Estes-av. Holly. 2256.

2 R., UNF. OR FUR., $35 UP; FREE FRIGidaire; gas. 819 Bradley-pl. [3736 North.]

4301 N. WINCHESTER—2 RMS., $37.50 TO $42.50; refr., free gas; insp. or call Bit. 4040.

Four, Five, Six Rooms, and Larger.

553-55 ALDINE-AV.

East of Broadway, 5 rooms and sun parlor. Very reas. Agent on premises; 2-4 p. m. Carlson & Co., 743 Irving Pk. L. V. 7672.

930 DIVERSEY-PKWY.

6 rms.; stm. ht.; firepl.; pri. pch.; light all around; bus, L, surf.; $55. Fra. 8383.

EDDY, 1338.

6 large rooms, newly decorated; Frigidaire; good transportation. Reasonable.

20TH STORY BUNGALOW

in exclusive Streeterville; 7 rooms, 3 bedrooms, 3 baths. Superior 4701.

Your Moving Paid By Us.

4 rms., choice apt.; elec. refrig., rollaway bed; near L. Sheldrake 9200.

ROG. PK., MOD. 4 RMS., $50 UP; LUNT-av., nr trans., shops, schools, churches, playgrd., shwrs.; free refrig. State 0240.

400 DEMING-PL.—5 ROOM APTS., OVERlooking Lincoln park; moderate rentals; Phone Diversey 4400.

SUBLEASE BASEMENT APT., EXC. TRAN. 4 light, outside rms.; Frigidaire; $35. 1058 Loyola-av. Oak. 5843.

1016 HOLLYWOOD-AV.
7 rooms, 2 baths, sun and sleeping porches, all outside rooms; also 5 room apt.

8 ROOMS, ALL OUTSIDE; 3 TILE BATHS; canvas walls, fireplaces; equipped playgrd.; $165. 4000 North. Lake View 6480.

BARGAIN—2032 EASTWOOD, 2D; 6 RMS.; all light, decor. thruout; elec. refrig.; suitable roomers; 1 blk. L.; $65. Lincoln 3138.

3764 ROKEBY, 1ST—COR. 7 RM. APT.; rms. off hall; tile bath; refr.; A1 trans.

PAULINA, N., 3825 — 7 ROOMS; STOVE ht., $35; garage space free. Lake V. 2473.

4 RMS., 803 WILSON—LGE. RMS.; VERY low rental; opp. Lake. Linc. 3633.

4 ROOMS, STEAM HEAT, $38; MRS. KAMmerer, 2215 N. Clifton-av. Diver. 3562.

BARG., 5039 N CLARK, 2D, 5 RMS., STM. light, dec. thruout, $45. Linc. 3138.

2, 3 AND 4 ROOM APTS.; FREE FRIGIDaire, light, gas; reas. rent. 4441 N. Damen.

6 RS.; STM. HT.; WELL KEPT BLDG. NEW firs. and dec.; nr. pk.; $50. 1349 N. Wells.

HOYNE MANOR—BEAU. 4-7 ROOMS, LOW rent. Hoyne at Granville. Bri. 2306.

4-6 RMS., SUN PAR., 2 BATHS; 1 BLK. TO L; at lake. 1216 Lunt-av. Frank. 0802.

3257 LEAVITT — 4 ROOMS; NEWLY decorated; $15 month.

TO RENT—APARTMENTS.

NORTH.

Four, Five, Six Rooms, and Larger.

$175.

7 ELEGANT ROOMS.
4 spacious bedrms.
3 large bathrooms.
30x21 living room.

9 EXTRA LARGE CLOSETS.
Wood burning fireplace.
Charming plaster effects.
Ornamental grilled doors.

A YARD—NO UGLY ALLEY.
2 blks. to public schools.
3 blocks to junior high.
2 blocks to Morse-av. "L."

7064 GREENVIEW-AV.
Agent on premises. Phone Central 4876.

4 ROOMS, $50.

G. E. refrig., bedrm., also folding bed for lv rm., close to L and lake; wonderful value. See Mrs. Scott, 1346½ Estes.
LIEPOLD & HICKS, INC.
1569 Howard-st. Hollycourt 2300.

LINCOLN PARK APTS.
327-35 BELDEN-AV.
4-5 Rms. Opp. Belden-Stratford Hotel.
425-39 ALDINE-AV.
4 Rms. Opp. Yacht Harbor.
Peter F. Reynolds, Linc. 3633.

5 Choice Outside Rooms.

$75 pays to Feb. 1; sun par.; free elec. refrig.; 2 blks to Howard business dist.; L trans. 1511 Jonquil-ter. Longbeach 8833.

1455 CORNELIA.

$55 pays to Feb. 1; 4 lovely, light rooms; free refrig.; cor. bldg.; res. dist.; store, L and surface 2 blks. Longbeach 8833.

6 LARGE RMS., 3 BATHS; WOOD BURNing fireplace; elevator building; southwest exposure with view of lake. Very reasonable rent, beginning Jan. 1st; occupancy now. Call Miss Lewis, Well. 3005.

Best Bargain Rogers Park.

6 r. apt.; in-a-dor; free elec. refr.; glassed slp. pch.; nr. L sta.; rent cut to $67.50. Kenneth C. Hawkins, 1903 Howard. Shel. 9200.

2150 LEWIS-ST.; NR. PARK—5 RMS., STV. ht., $25, or phone Palisade 2780.

NORTHWEST.

General List.

BEAUT. 2½-3½-5-6 R. NEW MOD. APTS., $37-$55-$60; bus, surf lines and shopping dist. M. Aulehia, 3154 N. Linder-av.

Four, Five, Six Rooms, and Larger.

WHO WANTS REAS. RENT?

4 rms., 2 bedrms., in-a-dor bed; G. E. refrig.
3560-2 PALMER-ST.
Will decorate to suit; immediate possession. Agent on premises, or phone Nevada 1370. Mr. Baum.

4 ROOMS, $47.50.

Leland-av., Albany Pk.; ref.; showers; arch doors; near schl.; trans.; shops. State 0240.

4 RM. APT., $40; GENL. ELEC. REFRIG.; excellent transpt.; newly decorated.
4816 N. SAWYER-AV. GRACE. 4550.

$40 NEW 5 RMS., SLP. PCH., H. W. HT.; R. R.; surf. 5736 N. McVicker. Pal.10124.

MOD. 6 RMS.—BKFST. RM., TILE SHWR., cor. bldg., elec. refr., reas. 3038 Ainslie.

LIGHT 4 ROOM APT. NEAR KIMBALL L; free refrig. 3365 Ainslie-st. Gentiles.

CLAREMONT, N., 1324—4-5 RMS., MODern. $33-$37 mo. Part time pymts.

6 R., STOVE HEAT, $35. 3725 LYNDALE. Good transportation. Near school.

4 LIGHT RMS., STOVE HEAT, $28. 1ST floor. 3928 N. Mozart.

5 RM. MODERN, STEAM HTD. APT., 6 fl. bldg., $55. 4042 Melrose. State 2078.

WEST.

One, Two, and Three Rooms.

1 AND 2 RMS., $32.50; 3 RMS., $40. New, mod. bldg., new. decorated. J. Kempston, 4938 Quincy-st., and 4912 Jackson-blvd. Phone Columbus 7709. Open eves. until 9.

326 N. HAMLIN—2 RMS., MECH. REFG.; opp. Garfield Pk., Lake-st. L. Mon. 2120.

Four, Five, Six Rooms, and Larger.

$25 4 LGE., LIGHT RMS., NEW DEC.; stove ht., lge. yard, gar. available. All trans. Inq. Benesch, 2125 Cortez. Div.3133.

6 ROOMS, HOT WATER HEAT, $40. 1033 S. Oakley-blvd.

BEAUT. 6 RMS., NEAR L. CAR, FRIGID., $65. 628 S. Kenneth. Ked. 2861.

631 N. LARAMIE-AV.—LRGE. 6 RMS., furn. ht., $38, or phone Palisade 2780.

SMALL 6 R. MOD. APT., BEAUTY PARL. and dr. offices. Reas. Columbus 0437.

TO RENT—APARTMENTS—SUBURBAN.

NORTH.

Evanston—19 minutes to loop.

BOKANSON & JENKS.
We have a complete list of comfortable apartment homes and know we can satisfy you at the price you want to pay. We will take you to inspect the buildings.
513 DAVIS-ST., EVANSTON.
Hollycourt 1617. Greenleaf 1617.

WEST.

Melrose Park—30 minutes to loop.

6 LGT. RMS.—2 APT.; FUR. HEAT; ¼ BLK. Lake-st. cars, with gar. $35. Cen. 3533.

Oak Park—16 minutes to loop.

111-113 GARFIELD-ST.

Desirable 3 and 4 rm. apts. Conv. to trans. Elec. refrig. Agent on premises, or call
Apartment Selection Bureau,
HARRISON 3773. 310 SOUTH MICHIGAN.

TO RENT—FURNISHED APARTMENTS.

SOUTH.

(See Also Hotels and Apartment Hotels.)

$45—1-2-3 RMS.—$67.50.

5493 CORNELL. 5200 HARPER.
7106 EUCLID.
Attractively furnished large, light rms., 1 block to I. C., bus, surface.
WM. T. WOODLEY & SON.
1638 E. 55th-st. Open eves. Hyd. P. 2187.

RENTALS REDUCED.

New 6 story bldg.; beau. furn.; 1 rm. apts., $52.50 up; bedroom apts., $72.50 up; includes free lights, gas, refrig., linens, daily maid svc.; I.C., schls.; real home atmosphere.
WINNSOR APTS., 7016 EAST END-AV.
RESIDENT MGR., DORCHESTER 7489.

6731 JEFFERY-AV.

1-2 ROOMS.
TILE SWIMMING POOL IN BLDG.
Ideally located, ½ blk. from Jackson Pk., 2 blks. from I. C. elec., 18 min. to loop. Call Midway 0935.

Free Refrigeration 1 Large Room Kit., $45

BUS AT DR., NEW BLDG. MGR. ON PREM.
4336 DREXEL-BLVD. OAKLAND 4951.

THE CORNADA.

1-2 r. compl. furn.; comfy and a real home; el. refr.; 8 min. lp.; I.C.X. 5212 Cornell.

CHI-ENGLE APT HOTEL—7146 LOWE-AV. Beau. furn. 2-3 rm. apts.; kit., tile bath; outside rms.; nr. R. I., L, surf. Rad. 3930.

ENGLEWOOD ARMS—824 W. 62D-ST.
1-2 rm. kitch. apt.; also single rms.; all mod.; very reasonable; full hotel service.

5 RMS.—FURN. HT., 3D FL.; 7 RMS.; STV. ht., 2d flr. 6116 S. Morgan; very reasonable. 6152 S. Morgan. Call Normal 5171.

4 RMS.—ATTRAC. FURN., ELEC. REFRIG., 1st fl.; Hyde Pk.-blvd. and 55th-st. I. C., bus, surf.; reas. rent. Inq. 1701 E. 55th-st.

NORQUETTE —NEW 1-2-3 ROOM APTS. Smart, spac.; quiet, comp. serv.; L, surf., R. I., bus; cut rates. 6818 Normal. Nor.6824.

ATTRAC. FURN. 2-3-4-5 RM. APTS.—SUN par., fireplace; el. refr.; 2 blks. to "L"; $45-$70, gas, light included. 1516 W. 62d-st.

FURN. 8 RM. APT., COMPL., STEINWAY grand, orient. rugs thruout.; nr. lake; maid if desired; $300. Address H X 322, Tribune.

3 RMS., NICELY FURN., PRIV. HOME; $8.50 wk.; all tr.; ref. req. 6647 Yale-av.

3 RM. BSMT., $10; 6 RMS., OVLKG. LAKE; I. C. tr.; beau. furn. 7817 S. Sh.-dr.; reas.

KENWOOD, 6142—BEAU. 3 RM. APT., PRI. bath; free gas, el. rfg.; reas. Dor. 9090.

NICELY FURN. 3 RM. KIT. APT.; EL. refr.; nr. R. I. L. $57.50. Triangle 5033.

ELEG. FURN. 5 RM. APT., 2 SUN RMS., 2d fl. 1406 E. 68th-st., 1st. Midway 9605.

6654 KENWOOD-AV., 1410 E. 70TH-ST.—Choice 2-3-4-5 rs.; all outs.; rea.; I. C., sf.

SOUTHWEST.

6337 S. CAMPBELL—FURN. 2-3 RM. KIT. apt.; $10 up; linens opt. Rep. 2405.

NORTH.

3-4 R.; EX. WALL BED, TWIN BEDS, SUN par., el. ref., nw. furn.; reas. 5038 Winthrop

3 ROOM STUDIO APT.—REAL BEDROOM; pri. bath; $50; different. 5047 Winthrop.

2525 N. CLARK—1 RM. PULLMAN KIT., nicely furn.; nr. pk.; $32.50. Div. 9500.

MOD. 3½ RM. BARGAIN—MUST BE SEEN. 1065 Dakin. Sher. L. 51 bus. Wel. 0168.

4639 MAGNOLIA—BEAU. BEDRM. APT.; ex. inador; el. refr.; very reas., wk. or mo.

3 R. WELL FURN. APTS.; FREE GAS, EL. lt.; frt. rs., $7 wk. 1049 Lill-av. Buc. 4318.

SUBLET 4 RMS., NEWLY FURN., $57.50; 3 beds; refrig.; 1 blk. lake. 1341 Touhy.

1039 OR 1702 N. LA SALLE—NR. PARK; 1-2-3 rm. kit., priv. b., el.; $7 up; fr. pkg.

1004 N. CLARK—MOD. NEW 1-2-3 RM. kit., priv., b., elev., $6 up; spec. mo. rates.

5827 RIDGE—4-5 RMS., $15-$18 WK.; REfrig.; good trans. Cent. 7737 for appt.

HI. GRADE FURN. 3½-4 RMS., INC. GAS, lt., linens; el. ref.; all tr. 4435 Greenview.

3½-4 ROOMS, COMP. FURN., OR UNFURN. Sunp., bedr., el. refr. 712 Grace [3800 N.].

TO RENT—FURNISHED APARTMENTS.

NORTH.

GOLD COAST'S BEST ADDRESS,
OPPOSITE CASINO CLUB.

201 E. DELAWARE-PL.

1 block to Drake Hotel; bus at door.
3 TO 5 ROOMS, 2 BATHS.
$117.50 AND UP.
FULL HOTEL SERVICE. SUPERIOR [illegible]

2-3 ROOMS, $48.50 UP.

FREE REFRIG., LIGHT AND GAS.
4501 MALDEN. 1 BLK. TO [illegible]

5240 Sheridan Road

QUALITY—CONVENIENCE—ECONOMY.
2½-3 ROOMS—$75 UP.
Furnished and Unfurnished.
Complete in every detail.
Carpets, light, gas, refrigeration.
LONGBEACH 1[illegible]

LINCOLN PARK ARMS

Bedroom apts.; overlooking park and lake; also 1 room, bright, newly dec. [illegible] with twin and double inador beds; [illegible] closets; $60 up; complete hotel service.
2738 PINE GROVE-AV.

1-2 Rms., $10.50 wk.

4554 Malden. Beau. fireproof bldg. [illegible] new furn.; kit. dinette; frigid. [illegible] walls, desk, tel., maid serv. [illegible] No extras. Come today. Wil. L [illegible] to door.

PARK EDGEWATER.

6101 SHERIDAN-RD. AT GLENLAKE.
Large 2½-3-4-5 rm. elegantly furnished apts., each with bedroom. Overlooking the lake. Commissary and valet, elev. service. Also available unfurnished. Special rentals now. Ph. Rogers Park 4430.

NEW BUILDING . . .

Modern 1-2-3 room apts., $75 monthly upward. Selected tenancy. Built-in [illegible]
CANTERBURY COURT . . .
1220 NORTH STATE-PARKWAY.

YACHT HARBOR APTS.

422 Melrose-st.
Superior 1-2-3 rms. with or without service, OR WILL SELL FURNITURE AT COST on monthly payments with 12 mos. [illegible] rentals low. Agent on premises.

Sherlane Apt. Hotel

839 SHERIDAN-RD.
3900 North; fireprf. bldg.; 1-2 rm. [illegible] kit. apts.; daily maid serv., light, gas, [illegible] refrig., switchbrd.; $10 wk. Lake View [illegible]

PRATT SHORE HOTEL.

1137 PRATT-BLVD.
Furnished 1 and 2½ room kit. apts.; maid serv.; free gas, light, Frigid., linens; ½ blk. to lake and bus; Loyola L; rents $60 up. Also weekly rates, $12 up and hotel rooms.

EXTRAORDINARY.

Finest section North Edgewater; overl. lake; priv. bathing beach; block to all transp.; 2-3-4 rm. beaut. apts.; furnished and unfurnished; hotel service optional. 6300 Sheridan.

Very Choice Apartments.

2-3-4 Rooms furnished like your own home. Very attractive rates. 4050 Sheridan; only ¼ block Sheridan L; bus at door. See manager. Phone Bittersweet 3500.

6317 KENMORE-AV.

1-2 ROOM APTS.
Completely furnished and ideally located, offering the utmost in complete hotel service. Surprisingly low rental. Bri. 7900.

4546 MAGNOLIA-AV.

Near Wilson; 1-2 room apts. completely furn.; elec. refrig.; maid service; $60 up. Wilson L, bus, surface. In the center of everything. See manager.

Attractive 3 Room Apt.

On near North Side, walking distance to Loop; $125 month; ultra-modern building. Miss Taylor, Whitehall 6880.

612 GARY-PL.

1-2-3 rooms; beautifully furnished; hotel service; unusually low rental. Phone Lakeview 9869.

$10 WEEKLY UP.

2-3 rm. kit. apts., private bath, free light and gas, elec. refrig., maid service. 4100 Kenmore. Graceland 6683.

DIVERSEY APT. HOTEL.

Compl. furn. 1 and 2 rm. apts.; exceptional value; $55 to $125; full hotel service; bus at door. 430 Diversey-pkwy. Lake V. 3[illegible].

550 ALDINE-AV.

Beautifully furnished 4 rm. apt.; electric refrigeration; modern; rental $[illegible]

4 RMS., COMP., LGE. LIV. RM., DIN. RM., bedrm., kit., sm. sun pr.; in-a-dor bed; trans. exc., across Cath. [illegible] des. people. 701 Belmont. Well. [illegible]

SWANVILLE APTS.

2-3 rms., incl. light, gas, linen, refr., from $50. 701-15 Brompton-pl. Good [illegible]

6 RMS., 2 BATHS — COMPLETELY FURnished, incl. linen, silver; exceptional value on short term lease. Barry-av., near Sheridan. Phone Lake View 7815.

New Lawrence Apt. Hotel.

1-2-3 Room Kit. Apts. Full Hotel Service. $60 Up. 1020 Lawrence-av. Longbeach [illegible]

5546 WINTHROP-AV.

Elegantly furn. 5 rm. efficiency apt. and conven., radio; ideal loc., blk. L [illegible]

3912-28 PINE GROVE-AV.—
Beautifully furnished 2 and 3 rm. apts.; finest location; near shore and park [illegible]

SUBLSE. AT LAKE 2½ RMS., BEDROOM [illegible] inador; 3 lge. clos., tile bath; attr. furn. [illegible] $65 incl. gas, refrig.; office, 901 Argyle.

BEAU. FURN. 3 RM. APT., SHWR., EL. ref.; good trans.; ex. inador; $60 [illegible] linen, gas, light. 803 Cornelia. Well. 61[illegible]

815 CORNELIA-AV. OWNER MANAGEMENT
PLENTY OF STEAM HEAT.
1-2-3 rms., $37.50-$45. Unfurn. [illegible]

SPACIOUS 4-5 RM. APTS.; NEAR L AND lake; free light, gas, Frigidaire; beau. furn. $70-$82.50. 6202 Lakewood, cor. Granville.

4423 SHERIDAN-RD.—
Beautifully furnished 1½-3 rooms.
LONGBEACH 8563.

EXCL. 2-3 R. APT., COMP. FURN.; [illegible] DeLuxe kit. 1236 Albion, 1 bl. Loyola L.

641 ALDINE—DE LUXE 1 ROOM KIT. apts.; fireproof bldg.; compl. ser.; $45 up.

3-4 RMS.—NEW FURN.; UP TO DATE; best tr.; furn. or unfurn. 1360 Wilson.

SUBLET ATTR. 2½ RM. APT., REFRIG. 4608 Beacon, 4th fl., Apt. A. Edge. [illegible]

1362 GREENLEAF-AV.—BEAU. 2-3-4 RM. apts.; blk. L lake; reas. Briargate [illegible]

MOD. 5 RM. APT., COMP. FURN.; [illegible] See to apprec. 1623 Wellen. Brier. [illegible]

3 RM. FRT. APT.; REFG.; PRIV. BATH; all trans.; nr. Cubs Pk. 3637 Wilton-av.

NORTHWEST.

3935-43 DIVERSEY-AV.

High class 2-3 rm. apts.; great value; free gas, elec., refrig., showers, rollaway beds; attrac. dec. Office of Bldg., 3935 Diversey.

1742 Humboldt-blvd. Apts.

1, 2 rm. kit.; new bldg.; gas, elec. refrig.; elevator serv.; 1 blk. L, surf.; low rates.

KEYSTONE CHATEAU, 4046 N. KEYSTONE-av.—Furn. and unfurn., 2-3-4 large rooms, $40 up. Good transportation. Pensa. [illegible]

1½-2½ RM. BEAU. FURN. APTS., $50 UP; new bldg.; free elec. refrig.; full serv.; 1 blk. surf., N. W. R. R. 3901 N. Tripp-av.

SUNNY, CLEAN BEAUT. APTS.—LIGHT, gas, refrig., md. svc. free; 1 blk. L. Furn. or unfurn., $40 up. 3355 Eastwood-av.

$40 UP—2-3-4-5 R. BEAUT. FURN. FREE gas, lt., lg. yd. Also unfurn. 4028 Colton-av.

FURNISHED 4 RM. APT., SLPG. PCH. 3000 N. Crawford-av. Ph. Albany 3837.

CLEAN KIT. APT.—EL. REFR.; MAID; LOW rent; 1 bl. Rav. L. 4901 N. Christiana.

WEST.

ALL 2 RM. APTS., $50.

Gen. Elec. refrig.; new, dec.; well furn. All trans. Pleas. mgt. 123 N. Lamon [4800 W.]

5808 LAKE-ST., AUSTIN.

Beaut. furn. 1-2-3 rm. mod. apts.; elev. elec. ref.; maid serv. L, bus tr. $50-$[illegible]

LARCHMOOR APTS.

New bldg.; 1 rm. kitch.; linen, elec. refrig., use elec. laund.; $48 up. 149 N. Leclaire.

OAK PK'S. LARGEST AND FINEST HOTEL "THE CHATEAU."
Gentiles. $55. 330 N. Austin-blvd. Vil. 6[illegible]

4501 WASHINGTON-BLVD.—1-2-3 RM. Kitch. apts.; everything furn.; elev. and phone service; all transp.; reas. rentals.

JACKSON GABLES—3412 JACKSON-BLVD. 1 and 2 rm. and mod. kit. apts.; free gas, elec. refrig. free; reas. Van Buren 0[illegible]

CLEAN KIT. APTS., NEAR L, SURFACE, bus; price will please. 4024 West Madison.

4670 WEST END—4-6 RMS., SUN P., IN-A-dor, refrig., 1-2 bedrm.; ex. tr.; low rent.

1 RM. BEAU. KITNT. APTS.; GAS, ELEC. frig., maid serv., free; $45 up. 4301 Monroe.

WANTED—TO RENT—APARTMENTS.

WTD.—IN OR CLOSE TO HYDE PARK DIStrict, 2 connecting apts., modern and well furnished; will lease for 1 or 2 yrs. at right price; reliable business people. Address Y J 341, Tribune.

3 RM. APT., NOT OVER $75; NO. SIDE; mod.; maid ser. Address Y D [illegible], Tribune.

TO RENT—STORES.

North Side.

RIDGE-TOUHY-AVS.—EXCEPTIONAL LOCAtion for high grade butcher shop-grocery; very reasonable rent. State 0240.

4712 LINCOLN-AV., COR. LELAND—NEW retail loc. Also side store now available; attract. rentals. State 2678.

CORNER STORE WITH 4 RM. RENT $35. 3257 N. Leavitt. Apply before 3 p. m.

LINCOLN-AV. STORE—3 WINDOWS, BASEment, $30. Nichols Bros. 2006 N. Park-av.

Northwest Side.

Completely Equipped Meat Market. 2723 W. North-av.

TO RENT—STORES.

West Side.

STORES, SHOPS AND SHOWROOMS—ON [illegible] transfer cor. 811 N. Cicero-av.

TO RENT—OFFICES AND SHOPS.

Central.

TRIBUNE TOWER

[illegible] corner suites, outside light, for workrooms and private offices.

One and two private office suites; with reception room. $80 per month and up.

[illegible] carpet, window shades, and awnings are included in rentals.

11½ foot ceilings.
APPLY TO
HOLMES ONDERDONK,
Telephone Superior 0100.
1220 TRIBUNE TOWER.

ENGINEERING BLDG.

PRIVATE OFFICES.
Furnished and unfurnished.
ALSO
Desk space. Mailing address.
Phone and secretarial service.
[illegible] Wacker-dr. Central 1689.

[illegible] N. LA SALLE BUILDING.

[illegible] private offices and reception room..$77.50
[illegible] private offices and reception room..$52.50
JUDSON F. STONE, AGENT.
Randolph 1770. Room 1212.

ATTRACTIVE OFFICES.

Overlook. river; lowest rental rates; short term leases; desk space avail.; warehouse. Food Products Bldg., 317 N. Wells-st., Room 300. Superior 8880.

LARGE OFF. ROOM.—NEWLY FURN.; 2 desks, phone service, center financial dist.; [illegible] large off.; rental moderate; may consider commission basis for rent. For information call Central 9507.

REDUCE YOUR OVERHEAD

Exceptional bargains in desirable office space in modern buildings, north of river. [illegible] Call Mr. Overlock. Whi. 6880.

[illegible] OFFICE, SALES, DISPLAY, OR [illegible] space; unusually light; low rent. EDWIN J. BOWES JR. & CO., [illegible] N. Erie-st. Whitehall 6026.

[illegible] STATE, S. W. CORNER WASH.—ATtractive offices, splendid light; night service; center of loop; sgl. office, $25 to $50; [illegible] from $55 to $80; few furnished. [illegible], SWIGART & CO. Rm. 601.

MAILING SERVICE, STENO AND PHONE service, only $5 per month. 309 S. La Salle, Rm. 712. Webster 4673.

FURNISHED PRIV. OFCS., DESK SPACE, mail, ph., switchbd., steno., secy. service; $[illegible] per mo. 8th fir. 20 E. Jackson.

TO RENT—OFFICE, DESK SPACE, SUITE [illegible] ofcs., gen. off. Reas. Refs. req. [illegible] S. Michigan, Rm. 218. Superior 9831.

MAIL, PHONE, DESK, OR OFFICE.
ANY COMBINATION DESIRED.
[illegible] 6TH FLOOR. 201 N. WELLS-ST.

[illegible] N. MICHIGAN-AV., COR. WALTON-PL. FLOORS—4,400 sq. ft.; will divide; suitable for professional or retail bus. Sup. 3912.

TO RENT—THREE CHOICE UNFURNISHED offices, 950 sq. ft.; immediate possession. Call 1835 First National Bank Bldg.

AT BARGAIN PRICE — PART OF FURnished priv. offices with office services. R. 1417, 111 W. Wash.-st. Frank. 2088.

[illegible] N. MICHIGAN—SPACE FOR BUSINESS, [illegible] entr. Doctor, dentist pref.

DESK, $34; PH SERV. $10; FURN. OFF. [illegible] Mdse. Mart. R. 1114. White. 6976.

Outlying.

PHOTOGRAPHER'S STUDIO—5 ROOM OFfice suite, Embassy Theater Bldg., 3932 W. Fullerton. Madison Realty Co. State 8126.

TO RENT—HOTELS.

[illegible] S. CLARK, COR. POLK, OPP. SANTE Fe sta.; 16 outside rooms, steam heat; low rent. R. J. Gunning, owner. Har. 2430.

TO RENT—MANUFACTURING PROPERTY.

INDUSTRIAL LOCATIONS, FACTORY AND warehouse space. INDUSTRIAL LOCATING CO., 7 S. Dearborn-st. Randolph 1979.

BARGAIN—1 STY. BLDG., 5,000 SQ. FT. terms, $100 mo. or rent reas. Sup. 4751.

TO RENT—BUILDINGS.

LEASE OR SALE — BARGAIN — FIVE 1 story bldgs., 2 S., 1 N., 2 W.; 5,000 to 18,000 ft. each; immed. poss. Rand 2311.

SELL, LEASE 100X100 TRUSS ROOF BLDG. $100 mo. 821-9 S. Racine. Mon. 0706.

STORE FIXTURES.

BEAUTY SHOP AND BARBERS' FIXTURES—New and used; easy payments. PAIDAR CO., 1120 N. Wells-st. Ph. Diversey 0200.

$275 BUYS AN EIGHT DOOR CORK INsulated delicatessen rebuilt box. JULIUS BENDER, INC., 901 MADISON.

BARGAINS IN USED CASH REGISTERS—See us before you buy; cash or terms. A. J. Thomas Cash Reg. Co., 117 W. Lake.

OFFICE FURNITURE, FILES, SAFES.

HIGH GRADE AND GENL OFF. FURN.—Also files, safes, cheap. Spitzer's, 173 W. Lake.

KARDEX FILES, OFFICE FURN., STEEL files, lockers, add. mach., safes, cash registers; bargains. 1239 S. Michigan. Cal. 3233.

OFFICE FURNITURE CLEARING HOUSE
Largest Used and Bankrupt Stocks.
160 W. LAKE-ST., NEAR LA SALLE.

HI. GRD. USED OFC. FURN., SAFES, AND files cheap. 1238 Washington. Mon. 1617.

MAHOGANY OAK STEEL DESKS, TABLE and chairs. 844 Rush-st., Room 705.

RADIOS AND SUPPLIES.

WHILE THEY LAST!

Choice radios at exceptionally low figures. Majestic, $29; Erla, $29.50; Victor, $40; Victor radio phonograph comb., $78; console models, complete, fully guaranteed. Terms to suit. Cable Piano Co., 301 S. Wabash-av. Open evenings.

$9.95—ALL ELECTRIC—$9.95

1932 SCREEN GRID MIDGET.
GETS POLICE CALLS.
Chicago Radio Tube Store,
1738 Chicago. 4644 Broadway.
5943 W. Madison-st.

AUTO RADIO BARGAIN.

Powerful scr. gr. set; gets police calls; $55. Includes everything; only 11 left at this price. 5007 Irving Park. Avenue 2112.

GRANDFATHER CLOCK—MODERN; 5 FT. size with 5 tube screen grid radio built in; dynamic speaker; $69.50 complete with tubes. Lyon & Healy Bargain Basement, 243 S. Wabash-av.

1932 MOD. ATWATER KENT COMBINAtion [cost $225] for $75. Nat. known 6 tube midget, brand new, comp. with tubes, $19.75, worth $49.75. 601 Washington. Hay. 7837.

AUTO RADIO, $3 WEEK.

$49.50 installed; no money down; 1932 mod. Radio Mart, 6607 Cottage Grove. Fai. 8150.

MIDGETS FOR ONLY $9.75 COMPLETE. 3100 S. MICHIGAN.
Open evenings and Sundays.

BEAUTIFUL ELEC. RADIO. DYNAMIC speaker and tone control, $35. Used short time. 7951 Champlain. Triangle 9230.

Service Repairs, Etc.

$1 Guaranteed Radio Serv. $1

RELIABLE SERVICE SINCE 1919 by licensed radiomen; prompt, efficient service, city and sub., day or night; also installation. PENSACOLA 0555. KILDARE 2846.

$1—Expert Radio Service—$1

for guaranteed work on any set; any time; anywhere. Call EDGEWATER 6489.

50c—RADIO SERVICE—50c
Any place, work guaranteed. Albany 2898.

$1 — RADIO SERVICE, DAY OR NIGHT, city or suburb. Well. 8653. Pens. 1852.

$1 EXPERT SERVICE ON RADIO POWER packs, elim., anywhere south. Rad. 5359.

MUSICAL INSTRUMENTS.

Pianos and Players.

Buy at Kimball Factory.

$1 MONTHLY RENTS A USED PIANO.
1 used upright pianos...............$10 each
1 small used Junior pianos.........$35 each
Used grand pianos at factory........$195 each
FACTORY, 2631 W. 26TH.
Phone Lawndale 3802. Open until 5 p. m.

BRAMBACH BABY GRAND—OWNER MOVing to hotel. Will take $300 on low terms. [illegible]MAN'S, 604 Republic Bldg., 209 S. State.

RENT A BABY GRAND, $8 A MO.; NEW midgets, $6; semi-midget, $5; used uprights, $4. Cable Piano Co., 301 S. Wabash.

USED PIANOS—$20, GOOD MAKES IN all styles; we have what you want. SCHULTZ PIANO CO., 2255 W. MADISON.

REAL BARGAIN—$25 TAKES GRAND UPright piano. Mahogany. 2455 N. Clark.

DANCING SCHOOLS.

CHICAGO DANCING ACADEMY SCHOOL—Beginners daily; private lessons, 4 for $5; 10 for $5. Lady and gent inst. Orchestra night. 400 S. State-st. 6th Floor.

DANCING—SPEC.; 5 STRICTLY PRIV. LES., $5; ballrm. or stage; reg. price $5. Rand. [illegible] School, 36 W. Randolph, 4th fl.

OFFICE DEVICES.

F-2 ADDRESSOGRAPH, $100; GRAPHOtype, $75. Pruitt, 190 N. La Salle-st.

WANTED—USED STENOTYPE; RECENT model. Address M 495, Tribune.

USED LATEST MULTIGRAPH. F. M. Boughton, Rm. 812, 209 W. Jackson.

MACHINERY AND EQUIPMENT.

SPRAY BOOTH AND GUNS WANTED—[illegible] Ph. Monroe 0056. MR. DRUTH.

E. DELAWARE-PL.

5 ROOMS, 2 BATHS.

$117.50 AND UP.

ROOMS, $48.50 UP

Sheridan Road

ROOMS—$75 UP.

LINCOLN PARK ARMS

PINE GROVE-AV.

Rms., $10.50 wk.

PARK EDGEWATER.

BUILDING . . .

BURY COURT . . .

HARBOR APTS.

Mariane Apt. Hotel

SHERIDAN-RD.

SHORE HOTEL.

EXTRAORDINARY.

Choice Apartments.

KENMORE-AV.

MAGNOLIA-AV.

Attractive 3 Room Apt.

GARY-PL.

WEEKLY UP.

DIVERSEY APT. HOTEL.

ALDINE-AV.

VANVILLE APTS.

Lawrence Apt. Hotel

WINTHROP-AV.

NORTHWEST.

DIVERSEY-AV.

Humboldt-blvd. Apts.

WEST.

RM. APTS., $50.

LAKE-ST., AUSTIN.

BIRCHMOOR APTS.

TO RENT—APARTMENTS.

TO RENT—STORES.

North Side.

Equipped Meat

2723 W. North-av.

TO RENT—STORES.

West Side.

SHOPS AND SHOWROOMS—ON ... cor. 811 N. Cicero-av.

TO RENT—OFFICES AND SHOPS.

Central.

TRIBUNE TOWER

Office suites, outside light, for ... and private offices.

... two private office suites; with ... room, $80 per month and up.

... window shades, and awnings are included in rentals.

11½ foot ceilings. APPLY TO

HOLMES ONDERDONK,

Telephone Superior 0100.

TRIBUNE TOWER.

ENGINEERING BLDG.

PRIVATE OFFICES, furnished and unfurnished. ALSO ... Mailing address, ... and secretarial service. ... Central 1689.

LA SALLE BUILDING.

... office and reception room, $77.50 ... office and reception room, $52.50 ... F. STONE, AGENT. ... Room 1212.

ATTRACTIVE OFFICES.

... lowest rental rates; short ... desk space avail.; warehse. ... Products Bldg., 317 N. Wells ... Superior 5869.

... ROOM—NEWLY FURN.; ... service; center financial dist.; ... rental moderate; may ... basis for rent. ... call Central 8507.

REDUCE YOUR OVERHEAD

... bargains in desirable office ... north of river. ... Overlook. Whi. 6880.

OFFICE, SALES, DISPLAY, OR ... low rent. ... J. BOWES JR. & CO. ... Whitehall 6026.

... N. W. CORNER WASH.—AT ... light; night serv- ... $25 to $50; ... $60; few furnished. ... SWIGART & CO., Rm. 601.

... SERVICE, STENO. AND PHONE ... per month. 309 S. La ... Webster 4672.

... PRIV. OFCS., DESK SPACE ... steno., secy. service; ... 20 E. Jackson.

... DESK SPACE, SUITE ... Rms. Refs. req. ... 218. Superior 9831.

... DESK OR OFFICE, ... COMBINATION DESIRED. ... FLOOR, 201 N. WELLS-ST.

... MICHIGAN-AV., COR. WALTON-PL. ... ft.; will divide; suit- ... or retail bus. Sup. 3912.

... THREE CHOICE UNFURNISHED ... immediate possession. ... First National Bank Bldg.

... BARGAIN PRICE — PART OF FUR- ... offices with office services. ... W. Wash.-st. Frank. 2088.

... SPACE FOR BUSINESS ... dentist pref.

... PR. SERV. $10; FURN. OFF.; ... Natl. B. 1114. White. 6976.

Outlying.

... STUDIO—5 ROOM OF- ... Theater Bldg., 2058 W. ... Realty Co. State 8126.

TO RENT—HOTELS.

... COR. POLK, OPP. SANTE ... outside rooms, steam heat; ... owner. Har. 2430.

TO RENT—MANUFACTURING PROPERTY.

... LOCATIONS, FACTORY AND ... INDUSTRIAL LOCAT- ... Randolph 1979.

... FT. BLDG., 5,000 SQ. FT. ... or rent reas. Sup. 4761.

TO RENT—BUILDINGS.

... SALE—BARGAIN—FIVE 1 ... 2 W.; 5,000 to ... immed. poss. Rand. 2311.

... TRUSS ROOF BLDG., ... Racine. Mon. 0706.

STORE FIXTURES.

... AND BARBERS' FIXTURES ... easy payments. PAIDAR ... Ph. Diversey 0208.

... AN EIGHT DOOR CORK IN- ... delicatessen rebuilt box. ... SENDER, INC., 901 MADISON.

... IN USED CASH REGISTERS— ... cash or terms. ... Cash Reg. Co., 117 W. Lake.

OFFICE FURNITURE, FILES, SAFES.

... GRADE AND GEN. OFF. FURN.— ... Spitzer's, 173 W. ...

... FILES, OFFICE FURN., STEEL ... safes, cash reg. ... 1230 S. Michigan. Cal. 3283.

... FURNITURE CLEARING HOUSE ... Used and Bankrupt Stocks. ... LAKE-ST., NEAR LA SALLE.

... USED OFF. FURN., SAFES, AND ... 155 Washington. Mon. 1017.

... OAK STEEL DESKS, TABLE ... Rush-st., Room 705.

RADIOS AND SUPPLIES.

WHILE THEY LAST!

... at exceptionally low figures. ... $29.50; Victor, $40; ... $78; console ... guaranteed. Terms ... Piano Co., 301 S. Wabash.

ALL ELECTRIC—$9.95

... SCREEN GRID MIDGET. ... POLICE CALLS.

Chicago Radio Tube Store, ... 4644 Broadway. ... W. Madison-st.

AUTO RADIO BARGAIN.

... gets police calls; ... only 11 left at ... Irving Park. Avenue 2112.

... CLOCK—MODERN; 5 FT. ... screen grid radio built in; ... $69.50 complete with tubes. ... Bargain Basement, 243 S. ...

... ATWATER KENT COMBINA- ... for $75. Nat. known 6 ... comp. with tubes. ... $49.75. 601 Washington.

AUTO RADIO, $3 WEEK.

... no money down; 1932 mod. ... Cottage Grove. Fai. 8150.

... FOR ONLY $9.75 COMPLETE. ... S. MICHIGAN. ... evenings and Sundays.

... ELEC. RADIO. DYNAMIC ... control. $35. Used short ... Triangle 9230.

Service Repairs, Etc.

Guaranteed Radio Serv. $1

RELIABLE SERVICE SINCE 1919 ... PENSACOLA 0555. KILDARE 2846.

Expert Radio Service—$1

... EDGEWATER 6489.

RADIO SERVICE—50C ... guaranteed. Albany 2898.

RADIO SERVICE, DAY OR NIGHT. ... Well. 8653. Pens. 1852.

EXPERT SERVICE ON RADIO POWER ... anywhere south. Rad. 5359.

MUSICAL INSTRUMENTS.

Pianos and Players.

Buy at Kimball Factory.

... RENTS A USED PIANO. ... $10 each ... $35 each ... $185 each

FACTORY, 2631 W. 26TH.

... Open until 5 p. m.

... BABY GRAND—OWNER MOV- ... will take $300 on low terms ... Republic Bldg., 209 S. State.

... BABY GRAND, $8 A MO.; NEW ... semi-midget, $5; used upr., ... Piano Co., 301 S. Wabash.

... PIANOS—$90. GOOD MAKES IN ... have what you want. ... PIANO CO., 2255 W. MADISON.

... BARGAIN—$25 TAKES GRAND UP- ... 2455 N. Clark.

DANCING SCHOOLS.

... DANCING ACADEMY SCHOOL— ... private lessons, 4 for $5; ... Lady and gent inst. Orches. ...

... 5 STRICTLY PRIV. LES. ... 20 W. Randolph, 4th fl.

OFFICE DEVICES.

... ADDRESSOGRAPH, $100; GRAPHO- ... 190 N. La Salle-st.

... USED STENOTYPE; RECENT ... Address M 495, Tribune.

... LATEST MULTIGRAPH. F. M. ... Rm. 812, 509 W. Jackson.

MACHINERY AND EQUIPMENT.

... BOOTH AND GUNS WANTED— ... 0006. MR. DRUTH.

REAL ESTATE FOR SALE.

APARTMENT BUILDINGS.

South Side.

MORE VALUE FOR YOUR DOLLAR—MY mod. 2 fl. brk. inc. prop. Orig. cost $13,500; only $8,950; 4½ yrs. old; 5-5 rms.; inc. pchs.; stm. ht.; firepl.; bkcs.; buffets; gas rngs.; 2 car gar.; st. pvd., paid; 1st mtg. $6,000, 6%, 3 yrs. straight; 1 apt. rnd. on lse. Investigate. 8438 S. Seeley today. Bev. 3411.

North Side.

5535 N. CAMPBELL—3 APT. 6 RMS.; gar.; 100% rented; $18,450; will finance. Draper & Kramer, Inc., 33 N. Dearborn.

2 APT. BRICK, 5-5 RMS., ½ BLK. SHER. rd.; furn. ht.; 2 car gar.; 33x130; clear. Pr. $8,000. John J. Ready & Co. Buck. 6500.

HOUSES.

South Side.

5 RM. BRICK BUNGALOW; NEWLY DEC.; 2 blks. R. I.; Brainerd dist.; lg. lot; frame gar.; real barg. at $5,250. Terms: $350 cash, $47 mo., incl. int. Address Y X 469, Tribune.

MUST SELL. PRICE SECONDARY. 1531 E. 85th-pl., 5 lge. rms., 30 ft. lot; elec. refrig.; wonderful home; will trade for 2 flat. Ph. Fairfax 8204. Isaksen.

North Side.

7 RM. LAKE VIEW BRICK HOUSE, NR. Lincoln Park. Priced to sell. Small cash will handle. Delaware 0979.

Northwest Side.

BRK. BUNG., TILE ROOF—4550 N. FRANcisco; 5 rms., and sun par., tile bath; like new; side dr.; nr. L. Grace. 3071.

HOUSES BUILT TO ORDER.

WILL BUILD ON YOUR LOT BUNG. OR 2 flat without a down payment. H. Finegold. 4932 N. California. Longbeach 1611.

REAL ESTATE—OAK PARK—AUSTIN.

WIDOW WILL SACRIFICE 6 RM., H. W. oil htd. central Austin res. in excellent cond.; 3 blks. to Lake-st. L; master bedrm. 12x18; automatic water heater; garbage burner; 2 car gar.; $7,950. Terms. Pilgrim, 5637 W. Lake-st. Aus. 1680-Vil. 5100.

TO CLOSE ESTATE WILL SACRIFICE AUStin 6 rm. brk. cottage, 1 chamber 1st fr., 2 on 2d; 2 blks. Lake-st. L; pr. cut to $5,500. Pilgrim, 5637 W. Lake-st. Aus. 1680-Vil. 5100.

MUST SACRIFICE HOME TO SETTLE ESTATE—Modern 7 rms., stucco, glazed front and rear pchs., slp. rms. 2d fl.; garage; good transportation. 1121 Lorel-av.

REAL ESTATE—CALUMET DISTRICT.

SACRIFICE MY $16,000 HOME, 75 FT. lot, 2 car garage, in best residential district of Hammond. This home has 3 bathrooms and can conveniently be used for income property; must sell at $11,000. Address N E 4, Tribune.

REAL ESTATE—SUBURBAN—SOUTH.

Midlothian—29 minutes to loop.

5 RM. MOD. HSE., WITH GAR., 1 BLK. TO sta. on R. I. R. R.; will sac. for $4,950; $1,000 cash, bal. $35.00 mo. Address M H 290, Tribune.

FACE BRK. SUBN. COTTAGE; BARGAIN; fast transp.; 2½ blks.; $200 cash, $35 mo. Address L P 238, Tribune.

Miscellaneous.

RAISE RABBITS.

5 wooded acres located nr. transp. with fast and frequent serv. to loop. Good spot for poultry or rabbit farm. Will give poss. at once for $300 per acre. $150 is all you need, bal. easy payments. Address X O 178, Tribune.

YOUR HOME.

4 good sized rooms; water, gas, elec., macadam paved st.; 3 blks. to sta., 35 minutes to loop; low monthly fare; first payment, $160; $20 per mo., incl. int., thereafter. Price $2,000. Address X J 468, Tribune.

$200 CASH.

Complete set-up for poultry business; 2 bldgs., each 20x20 ft., one equipped for living purposes. Water, gas, elec.; hard rd.; land 208x298. Price $2,850; $200 cash, $25 monthly. Address X A 261, Tribune.

3 ACRES ON HIGHWAY.

200 ft. on cor. State and Natl. hwy. High and dry; elec.; $270 cash and small monthly payments will handle. Priced right. Address X H 580, Tribune.

MORTGAGE CO. OFFERS NEARLY FINished 6 rm. house; no dn. pmt.; $35 mo.; reasonable. Address L J 138, Tribune.

REAL ESTATE—SUBURBAN—NORTH.

Evanston—19 minutes to loop.

HAVE OUTGROWN THIS 8 ROOM HOME, 5 bedrms., 3 porches, large 100 ft. yard and want to sell. Property in excellent condition. Price $21,000. Call Rogers Pk. 5115.

Kenilworth—24 minutes to loop.

BEAUT. ENGL. HOME, 9 RMS., 2 CAR ATtached gar.; vapor vac. oil ht.; lot 75x175. Only 2 blks. lake, trans. buy. Wil. 3740.

Niles Center—24 minutes to loop.

VACANT 4 LOT EQUITY SOUTHWEST corner Dempster and Karlov, Niles Center; must sacrifice. Call Merrimac 3600.

REAL ESTATE—SUBURBAN—N. W.

Arlington Heights—33 min. to loop.

5 ACRES FRONTING RAND-RD.; IDEAL loc. for small poultry or truck farm; $500 per ac.; lib. terms. State 3861.

Edison Park—22 minutes to loop.

6 ROOM BRICK HOUSE— Costs you only $60 monthly int. inc. TWO CAR GARAGE, GAS HEAT. Address L C 354, Tribune.

Miscellaneous.

NORTH WOODS CABIN WITH HUGE stone fireplace, beamed ceiling, screened-in porch with beautiful view of 2 spring fed lakes; trout fishing, golf, tobogganing, all the joys of the North Woods; only an hour's drive from Chicago; price $2,500; terms. Write for particulars. Address Y B 496, Tribune.

REAL ESTATE—SUBURBAN—WEST.

Berwyn—17 minutes to loop.

NEW MODERN BRICK BUNGALOW— YOUR TOTAL PAYMENT $50 MONTHLY. HOUSE IS READY TO MOVE INTO NOW. Will send address and all details on receipt of your reply. Address F F 293, Tribune.

Downers Grove—34 min. to loop.

FORCED TO SELL MY 50 FT. RES. LOT. $150; desir. neighborhood; $25 down, balance easy. John Howard. Sunny. 8850.

Elmhurst—29 minutes to loop.

$9,850; $500 CASH, $75 PER MO., INCL. int., buys beau. brk. 6 rm. res.; toil., lav. 1st fl.; tile bath; decorated; lot 60x124; 3 blks. to depot. Crescent Pk. Ests. 414 E. St. Charles-rd., Elmhurst. Open eves.

Oak Park—16 minutes to loop.

[See Real Estate—Oak Park, Austin.]

REAL ESTATE—SUMMER RESORTS.

COMPLETELY FURNISHED COTTAGE On Lake Koshkonong, in excellent condition; priced to sell; by owner. O. B. Hjorth, 214 S. 3d-st., Janesville, Wis. Phone 1639.

50 FT. RESORT LOT AT LAKE NEAR ANtioch; buyer failed in pyts.; orig. sold at $795. Take $400. Terms. Address X P 574, Tribune.

NEW COTTAGE, INCLUD. LOT AT ROUND lake, 35 miles N. W., $795; $95 down, balance $25 mo. Address Y S 125, Tribune.

MUST SAC. COTT. OVERLK. INDIANA lake. $745; tms. Address Y X 465, Tribune.

REAL ESTATE—FARM LANDS.

Illinois.

ILLINOIS CLEAR 80 ACRE FARM, NEAR Rockford; 7 rm., h. w. ht. house; cows, horses, chickens, crops and all farm tools; trade for clear cottage, bung., or flat. Al Banack, 1955 N. Crawford, Spa. 9637.

14 ACRE FARM FACING PAVED ROAD, 45 miles west. House, barn, fruit, shade. Price, $5,850, $1,500 cash. Pr. Central 1715.

Michigan.

ON BEAUT. ST. JOE RIVER, S. W. MICH.; 5 acs.; ideal for summer or permanent home; poultry, fruit, etc.; exc. fishing, boating; close town; elec. avail.; only $750; easy terms. Address O N 199, Tribune.

120 A., 75 CLRD., 7-RM. HSE., BARN, ORchard, $1,675; $175 cash, $100 each 6 mos. EVANS-TINNEY CO., Fremont, Michigan.

SACRIFICE 30 ACRE FRUIT FARM; PAW Paw, Mich.; near lake; price $1,950. Address Y B 53, Tribune.

20 A., EDGE TOWN, GOOD BLDGS., ELEC. lts.; team, 4 cows, 125 hens, tools; $700 down, bal. easy. Roessler, 140 S. Dearborn.

Texas.

WE OWN 27,000 ACRES AT THE INTERsection of the Gulf of Mexico and the Rio Grande. Three miles on the gulf and ten on the Rio Grande. Wonderful beach, hunting, fishing, climate. Ideal winter resort and for colonizing. Will give any terms to right people. Land, $25 per acre, clear. Dearing and Rick, 2302 Esperson Bldg., Houston, Tex.

10 ACRES IN RIO GRANDE VALLEY Texas. $2,500. Call Virginia 1561.

Wisconsin.

200 AC. DAIRY FARM ONLY 55 MI. N. of Sheridan-rd., Kenosha. All farm machinery, 4 horses, milk base, and stock in milk company; big 2 family house, lawn, lge. trees and orchard; other farm bldgs. Soil grows anything. Priced to sell quick. Attr. terms to farmer. Consider some trade. I. Whiteson, 1064 Berwyn-av. Lon. 6973.

SOO LINE LAND GRANT LANDS IN UPper Wisconsin; free information; ask for Booklet No. 53; homeseekers' rates. Address H. S. FUNSTON, Land Dept., Soo Line Ry., Minneapolis, Minn.

WAIT—GET OUR PRICES AND TERMS. EDWARD HINES FARM LAND CO., Room 2106, 160 W. Monroe, Chicago.

Miscellaneous.

420 ACRES, WIS., MILE RIVER FRONTage; price $2,000. A. W. Blom, Menominee, Mich.

REAL ESTATE WANTED.

For Cash.

WILL SELL OR TRADE YOUR PROPERTY at once. Rm. 806, 310 S. Michigan-av.

BEST BUY FOR $7,000; MOD. 2 APT. AND up; sd. transp. Address M 190, Tribune.

REAL ESTATE WANTED.

For Cash.

HAVE CUSTOMERS WITH CASH FOR good Chicago business property. FRANKENSTEIN & CO., 33 N. La Salle-st.

PRI. PARTY WILL PAY 100% FOR EQUIties in apt. bldgs., kit. apt. hotels; no trades, no comm. Address M 481, Tribune.

WANTED NORTH SIDE 3 APARTMENT for cash and $5,000 clear lot. ARTHUR KRUGGEL & CO., 4868 Broadway.

WANTED—STOCK AND GRAIN FARM, NO. Ind. preferred. 50 mi. Chi. Describe fully. Address Y D 352, Tribune.

BUILDING OR LOTS—CHICAGO OR SUBS. Bargains only. Address M 150, Tribune.

REAL ESTATE FOR EXCHANGE.

Apartments.

EXCH.—EQUITY IN 2 FLAT BRICK, OIL heat, and $2,000 cash for larger. Spaulding 9596 after 3 p. m.

Houses.

MIAMI BEACH HOME, 7 ROOMS, GARAGE and servant quarters; corner lot; 1½ blocks from ocean; 1 block from golf course; near Roney Plaza and Lincoln-rd.; sale or exchange for home in Jackson Park Highlands. Address M 508, Tribune.

EXCH. CLR. 5 RM. FR. BUNG. IN CRYStal Lake for bung. or 2 flat, N. W. Beesley, 4219 Irving Pk.-blvd. Pens. 2726.

5 RM. BRICK BUNGALOW, WILMETTE— Want 1 to 10 acres. Ph. Glencoe 1149.

Business Property.

BMG. HSE.—18—1-2-3 RMS. NIC. FURN. nr. Cott. Grove & 63d; one mtg. $14,500 due 2 yrs.; $5,000 cash needed. Rand. 9121, or New. 1557.

Farms and Acres.

Chicago Owner Will Trade

his 200 acre farm, 7 mi. north of Woodstock, mod. improv., electric light, for 2 or 3 flat building on South Side. George Buhrman, Woodstock, Ill. Phone 821.

Vacant.

I WILL ACCEPT YOUR EQUITY IN 2 OR 4 flat in exchange for my well located vacant. Address Y J 80, Tribune.

ELGIN LOTS PAID FOR; WILL EXC. FOR your bldg. 4415 Belmont. Pal. 2780.

REAL ESTATE LOANS.

First Mortgage.

RESPONSIBLE OWNER DESIRES $4,500 1st mortgage loan; private party; 6 rm. brick, modern bungalow. Apply 5345 North Luna, after 7 p. m.

WANTED—$12,000 LOAN FIRST MORTgage as security by corporation, 20 years' successful business. Investigation invited. Address S 65, Tribune.

INSURANCE TRUST AND PRIVATE FUNDS to loan on desirable real estate at 5, 5½, 6% interest. MID-CITY MTGE. CO., Room 505, 112 W. Adams. Phone State 7339.

WTD.—1ST MTG. LOAN OF $3,800 ON $18,000 suburban bus. prop.; occupied by owner. Address O 361, Tribune.

WANTED—LOAN ON CLEAR, CHOICE N. shore vacant. Owner. 840 Ash-st., Winnetka, Ill. Winnetka 810.

1ST MTGE. CONSTRUCTION LOANS— On assured income. Equal mo. payments. General Acceptance Co., 139 N. Clark.

WANT $3,000 LOAN ON BRICK BUNGALOW; GOOD SECURITY. ADDRESS Y J 590, TRIBUNE.

WANT $7,000 ON 1ST MTG. NORTH SIDE imp. Address N E 8, Tribune.

WANT 1ST MTGE., $5,000, ON BRICK FACtory bldg. Apply at 6052 Wentworth-av.

Junior Mortgage.

2D MORTGAGE LOANS.

This old established industrial banking house, which has served so many others in Chicago, is prepared to take care of second mortgage financing for you.

TRUSTEES SYSTEM SERVICE,

LOOP OFFICE, TRUSTEES SYSTEM BLDG., N. E. COR. WELLS AND LAKE-STS. 1630 BELMONT-AV. [Near Lincoln.] 3231 W. MADISON-ST. [Near Kedzie.] 724 W. 63D-ST. [Near Halsted.]

2D MORTGAGE LOANS SINCE 1906— Made, bought, loaned on. You get money in one day. Ask any bank about us. SIMMONS BROS., 69 W. Washington-st.

WANTED—$1,500 2D MTG. LOAN; 12 flat N. S.; well financed; pay back monthly. Address M 509, Tribune.

WANTED—2D MTG. OF $1,000 ON BRICK 2 flat bldg. in good loc.; small 1st mtg. Address O 362, Tribune.

AMOUNTS UNDER $1,500, OVER $300. ON homes, 2 flats; pay monthly. Homeowners Finance Service, 53 W. Jackson-blvd.

STOCKS AND BONDS.

WE CAN SELL YOUR NO TRADES. REAL ESTATE BONDS. DEFAULTED OR PAYING. VICTOR FLEMING & CO., 1 N. La Salle.

BUILDING MATERIALS.

POSITIVELY LOWEST PRICES IN TOWN on sash, doors, moulds, roofing and any kind of lumber or millwork. Cedar shingles 85c per bdl.; art brk. shing., 2ds, $3.25 sq.; wall bd., 2¼c sq. ft.; plast. bd., 2¼c sq. ft. $1.00 souvenir FREE if you present this ad. CHICAGO MILLMEN'S CLEARING HOUSE, 3509-11-13-15 Belmont-av. Indep. 4800.

HOME FURNISHINGS.

(See Also Household Appliances.)

Central.

RUGS—CARPET—RUGS.

250 STORAGE AND UNCLAIMED RUGS. Chinese, 9x12, like new .... $110 High grade, 9x12 Amer. orientals.. $42.50 9x12 Food Persian orientals .... $13.50 Beauv Axminster, 9x12 .... $10.50 Hall, stair carpet, worth $5 yd... $1.45 yd. IMPERIAL DYERS AND RUG CLEANERS, 2123-33 Lincoln-av. Tues., Thurs., Sat. eves.

South Side.

UNCLAIMED STORAGE SALE, 4 ROOMS. Compl. $185; only $15 cash; your own terms. Kessel Bros., 4312 Cottage Grove-av.

1,000 PIECES OF FURN., RUGS, RADIOS, stoves, etc., any price. Normal 6121 S. Halsted-st. Open evenings.

USED RUGS, SELL FOR CHGS., $3 UP. Other furn. barg. 435 W. 63d. Op. eve.—Sun.

FURNITURE BARGAINS. AVAILABLE STORAGE, 7732 Stony Island. Open eves.

North Side.

SELLING OUT FOR CASH NEW FURN. Parlor sets, wal. dining room sets, bedroom sets. All kinds of rugs, lamps, odd chairs, buffets. Many other bargains. Br'kfast sets. Pink. Open daily till 10 p. m., Sun. till 5 p. m. 6542 N. CLARK-ST.

4 FLOORS USED FURNITURE CHEAP— Beds, $1.50; sprgs., $1.50; dressers, $5; gas ranges, $10; 9x12 rugs, $7; davbeds complete $7.50; velour parlor sets, $18.50. BIG CITY FURNITURE CO., 819 N. Clark.

WILL SELL FOR CASH $50,000 NEW FURniture; 3 piece parlor sets, $39; 3 piece bedrm. sets, $39; dining rm. sets, $39. Am. Oriental rugs, odd chairs. In Remer's, 5822 N. Western-av. Open evenings and Sunday.

2 COMP. BEDRM. SUITES, $25 EACH; DIN. set, $25; radio, $25; antique liv. rm. furn., carpets, glassware, china, mirrors. 828 Lafayette-pkwy., 1st apt.

FURNITURE OF 4 ROOM APT. INCLUDing Rugs and drapes; like new; complete or part. Longbeach 8500, Apt. 808.

LIVING RM., ODD CHRS., BEDRM. SUITE. Reas. Buckingham 3053. 522 Roscoe.

Northwest Side.

6 RMS. OF FURN., LIKE NEW, AT SACrifice; whole or in part. Albany 4282.

FURN. OF 2 RMS.—MUST SAC.; PRIVATE owner. 3820 N. Kedzie, 3d fl., Waller.

FIVE RM. FURN., COMPLETE, BARGAIN for quick disposal. Spaulding 5838.

UNCLAIMED RUGS, $5, ALSO FURNITURE bargains. 2375 Milwaukee. Open eve.

West Side.

BARGAIN FOR CASH—BANKRUPT STOCK new high grade parlor sets, $39; wal. dining sets, $29; 3 pc. wal. bedroom sets, $39; 9x12 rugs, $15; oak kitch. sets, $8. Open eves. Sunday. Collins Storage, 5114 W. Madison.

$50,000 BANKRUPT STOCK—PARL. SETS, $49; Bedroom sets, $49; Dining Room sets $49; Rugs, 9x12, $15; Dinette sets, odd chairs, tables, etc. Open eves. Sunday. S. TUFTS, 4444 W. MADISON.

BEAU. OVERSTFD. SUITE—BEDS COMPL.; dressers, rugs, piano, hall runners. Barg. if sold today. 3814 Washington-blvd.

HOUSEHOLD APPLIANCES.

RENT A WASHER.

50C A WEEK, ALL POPULAR MAKES. DIVERSEY 3079.

OWN A GOOD USED ELECTRIC Refrigerator, only $59.50. Pay $2.00 weekly. O. W. RICHARDSON, 125 S. Wabash-av.

RENT A WASHER OR IRONER. 50C A WEEK. DEARBORN 0006.

8 TB. ATWATER KENT RADIO; VACUUM clean., attach.; 10 in. elec. fan; leaving town; all for $35. Evans. 347 Belden-av.

NEW THOR NO. 1 WASHER; COST $99, for $49.75. 691 W. Washington. Hay. 7837.

VACUUM CLEANER—HOOVER, $15; LIKE new. Keystone 2331.

SEAT OF HEALTH ROWING MACHINE, $30; like new. Buck. 0731, bet. 11-12, 4-7.

BUSINESS PERSONALS.

FREE MARCEL AND HAIR TRIM; DAILY 9 to 4, except Saturday; 7 to 9 on Mon., Wed., and Friday. Expert supervision. Marinello System of Beauty Culture, 108 N. State-st., cor. Washington.

FREE MARCELS MON., TUES., WEDS.— PERMANENT WAVE COMPLETE .. $2.50 Manicure, 25c; Facial, 50c; Henna, 50c. Chicago Academy of Beauty Culture, Inc. 37 S. Wabash-av., Suite 707-09. State 4421.

FREE MARCELS MON., TUES., WEDS., Manicure, shampoo, 25c; per. wave, $2.50. MIDWEST BEAUTY COLLEGE, LTD., 5 N. Wabash-av., Suite 705-10. Ran. 9221.

CASH FOR OLD GOLD, SILV., PLATINUM jewelry, dental crowns. U. S. Smelting Works, 39 S. State-st., 4th fl., cor. Monroe.

AUCTION SALES.

WILLIAMS, BARKER & SEVERN CO., 423 S. Wabash-av. General Auctioneers. Furniture, Carpets. General Household Goods. Telephone Harrison 3777.

LOANS.

Personal, Property, and Salary.

Why pay more than Household's low rate?

The Nationally known Household Loan Plan offers cash loans of $50 to $300 to husbands and wives at reasonable rates.

Household's rate on all loans above $100 is almost one-third lower than the maximum permitted by the small loan law. We voluntarily established this low rate in 1928, and our customers have benefited ever since. This rate remains the same until the loan is paid off. It does not increase as the unpaid balance decreases.

FOR EXAMPLE: The average monthly cost of a $200 loan repaid in 20 equal monthly payments is $2.63. This is the lowest cost in Chicago.

Get the Cost in DOLLARS Before You Borrow.

Strictly confidential. Husband and wife only need sign. No endorsers. 20 months to repay. Quick service.

LOOP:
77 W. Washington, 10th floor. State 0151.
105 W. Monroe, 5th floor. Central 2559.
105 W. Madison, 16th floor. Franklin 0685.

NEW ROGERS PARK OFFICE:
1727 Howard-st., 2d flr. Rogers Park 8330.

WEST:
4010 W. Madison-st., 4th flr. Kedzie 0704.
9 S. Kedzie-av., 3d flr. Van Buren 0100.

CICERO-BERWYN.
6012½ W. 22d-st., 2d flr. Cicero 6400.

OAK PARK:
1140 Lake-st., 3d flr. Euclid 503.

NORTHWEST:
2800 Milwaukee-av., 5th flr. Capitol 3440.
4710 Irving Park, 2d flr. Pensacola 4570.

NORTH:
1951 Irving Park, 2d flr. Buckingham 1006.
4753 Broadway, 11th flr. Longbeach 7163.

SOUTH:
841 E. 63d-st., 4th floor. Plaza 8360.
736 E. 63d-st., 2d floor. Fairfax 2839.
6856 S. Halsted, 2d floor. Englewood 5534.

SOUTHWEST:
6255 S. Ashland, 2d floor. Hemlock 4510.
2355 W. 63d-st., 2d floor. Republic 4472.

SOUTH CHICAGO:
9130 Commercial, 2d flr. So. Chicago 0103.

ROSELAND:
11106 S. Mich., 2d fl. Commodore 3880.

ALSO HOUSEHOLD OFFICES: In Joliet, Aurora, Rockford, Waukegan, Kenosha, Racine, Hammond, Michigan City, East Chicago, and Gary.

HOUSEHOLD Finance Corporation

Commonwealth Customers Pay LESS for LOANS

$2.93 is the average Monthly Cost of a $225 loan under COMMONWEALTH'S Reduced Rate. This allows 25 months for repayment. There is no lower cost than this in Chicago.

COMMONWEALTH'S rate on amounts above $100 is substantially lower than the lawful rate usually charged.

THE personal property which nearly every family owns and the signature of husband and wife enable one to secure any amount up to $300 quickly and easily.

THERE ARE NO fees or deductions. You may take 25 months or pay all or part sooner. Interest, at the Reduced Rate, is charged only while you keep the money.

Also Salary and Auto Loans.

9—OFFICES—9

COMMONWEALTH—LOOP. WABASH 8233. 209 S. State-st. Room 600, Republic Bldg.
COMMONWEALTH—NORTH. 4803 Lincoln-av. Rm. 215. Longbeach 3457.
COMMONWEALTH—ROGERS PARK. 1791 Howard-st. Rm. 212. Rog. Pk. 0754.
COMMONWEALTH—NORTHWEST. 4013 Milwaukee-av. Rm. 307. Ave. 0443.
COMMONWEALTH—WEST. 9 S. Kedzie-av., Rm. 231. Kedzie 1437.
COMMONWEALTH—OAK PARK. 137 Marion-st., Rm. 206. Village 6886.
COMMONWEALTH—SOUTH. 6300 Cottage Grove. R. 305. Hyde Pk. 0604.
COMMONWEALTH—SOUTHWEST. 6314 S. Western-av., R. 201. Prospect 3130.
COMMONWEALTH—ROSELAND. 11112 S. Michigan, Rm. 220. Pullman 6615.

Commonwealth Loan Co.

[FORMERLY METRO LOAN CO.] BUSINESS ESTABLISHED 1887.

QUICK CASH LOANS UP TO $300 on Furniture or Salary.

LOW RATES. NO DELAY. Monthly payments arranged to suit you.

You will be delighted with the utmost privacy and courtesy present in every transaction. Come in, phone or write.

C. C. ERD

7 S. DEARBORN-ST. ROOM 816. PHONE CENTRAL 4733-4734.

$25 TO $300 Salary or Furniture

T. B. WARD

8 S. Dearborn, Rm. 612 Randolph 2060

Quick Loans Up to $300. ON SALARY OR FURNITURE. Low rates. Confidential. Estab. 35 years.

Mason Financial Co.

8 S. DEARBORN, R. 910. CENTRAL 3516.

LOANS—Money Same Day!

25 MONTHS TO REPAY. Interest charge less than lawful rate on balances over $100; furniture, signatures loans. PUBLIC LOAN CORPORATION, 4013 Milwaukee-av. Ph. PENsacola 8144.

BUSINESS LOANS.

Up to $10,000 on the equipment of factories, restaurants, laundries, hotels, rooming houses, trucks, etc. Easy time payments. Also loans on accounts receivable. F. BOLAND, 215 W. Randolph. Frank. 1966.

SALARY OR FURNITURE LOANS $10 TO $300. IMPERIAL CREDIT CO., 30 W. Washington-st., 11th Floor. Fra. 8924. SOUTH SIDE OFFICE: 6317 S. Halsted-st. 2d Floor. ENGLEWOOD 0108.

PERSONAL LOANS UP TO $300 ON household goods or salary made to meet urgent needs. State supervised. CHICAGO FINANCE CO., The Old Reliable. ESTAB. 1885. 11 S. La Salle-st. Tel. Central 1060.

READY CASH LOAN CO.

$25 TO $10,000. Room 1030, 29 S. La Salle. Ran. 6171.

SALARY AND FURNITURE LOANS— $20 to $300. Legal rates. ARTHUR A. ERD, 115 S. Dearborn-st., Room 504. Cent. 7168.

LOANS—$100 TO $2,500. LOW RATES. WOODLAWN WIMSETT SYSTEM CO., N. E. Cor. 63d and Woodlawn. Fairf. 5500.

CHARACTER LOANS— PROTECTIVE FINANCE ASSN., INC. 100 W. MONROE. RM. 1300. STATE 6901.

Rents $38 Apartment!

15 prospects answered this Tribune Want Ad! The apartment was rented!

TO RENT—APARTMENTS. NORTH. Four, Five, Six Rooms, and Larger. 5 RM. FLAT; FRONT AND REAR PORCH; ... Devon-av., 1st.

Low rental apartments can find tenants quickly through Tribune Want Ads because the Tribune is widely read in all sections of the city and suburbs. Besides, more families in Chicago and suburbs read the Tribune than any other newspaper!

Call Superior 0100—Adtaker

LOANS.

Personal, Property, and Salary.

PERSONAL FINANCE CO.

OFFERS

DRASTIC REDUCTIONS IN RATES

OUR CHARGES ARE

Only 1½% per mo.

ON THAT PART OF LOAN OVER $100.

No Extra Charges No Deductions

Entire transaction between husband, wife and ourselves. No embarrassing investigations. 20 MONTHS TO REPAY. PRIVATE CONSULTATION ROOMS.

Convenient Offices:

PERSONAL—GARFIELD PARK. 4010 W. Madison-st., Second Floor, Garfield State Bank Bldg. Nevada 2134.
PERSONAL—RAVENSWOOD. 4770 Lincoln-av., near Lawrence, 2d Floor Corner Bldg. Longbeach 8357.
PERSONAL—AUBURN PARK. 7814 S. Halsted-st., Second Floor, Over Grand 5 & 10c Store. Radcliffe 8228.
PERSONAL—ROGERS PARK. 1609 Devon-av., near Clark-st., Devon and Clark Bldg. Rogers Pk. 4224.
PERSONAL—WOODLAWN. 841 E. 63d-st., Third Floor, 63d and Maryland Bldg. Hyde Park 1472.
PERSONAL—OGDEN PARK. 2403 W. 63d-st., corner Western, Second Floor. Republic 7229.
PERSONAL—UPTOWN. 4554 Broadway, at Wilson, Second Floor, McJunkin Bldg. Longbeach 3893.
PERSONAL—IRVING PARK. 3982 Milwaukee-av., junction N. Cicero and Irving Park-blvd., 2d Floor. Pal. 0989.
PERSONAL—OAK PARK. 1024 North-blvd., near Marion-st., Second Floor, Parkside Bldg. Village 0840.
PERSONAL—CICERO. 5623 W. 22d-st., Second Floor. Cicero 5202.
PERSONAL—EVANSTON. 708 Church-st., Second Floor, Church Street Bldg. Greenleaf 8081.

PERSONAL FINANCE CO.

$50—SALARY LOANS—$300.

On Your Signature Only

Consider the SERVICE when choosing your loan company. AFTER ALL, you want the money quick, confidential and without RED TAPE.

PHONE FOR YOUR LOAN.

Phone your request. This makes it possible to call at the office and receive the loan instantly.

LOCAL LOAN CO.

UNDER STATE SUPERVISION.
27 W. WASHINGTON. RANDOLPH 8400.
821 W. 63D-ST. ENGLEWOOD 7800.
1212 N. ASHLAND. BRUNSWICK 3100.
4013 MILWAUKEE. AVENUE 1400.
1 N. CRAWFORD. KEDZIE 8000.
8 N. OGDEN-AV. HAYMARKET 4700.

COMPARE OUR RATES WITH THE LOWEST RATES $1.35 PER $100. AVERAGE COST PER MONTH. FOR 12 MONTHS.

Capital Securities Co.

72 W. Washington. Phone Rand. 2810.

$500—$5,000

LOANS FOR ONE OR TWO YEARS. MONTHLY PAYMENTS. MERCHANTS FINANCE TRUST. 160 N. LA SALLE-ST. TELEPHONE FRANKLIN 3411.

LEGAL NOTICES.

REQUEST FOR BIDS ON UNSECURED PROMISSORY NOTE OF THE AKRON, CANTON & YOUNGSTOWN RAILWAY COMPANY. NOTICE AND SPECIFICATIONS.

(1) Pursuant to the provisions of Section 10 of the Clayton Anti-Trust Act, and to the Regulations of the Interstate Commerce Commission in its Docket Ex Parte No. 54, The Akron, Canton & Youngstown Railway Company hereby requests bids, and hereby gives notice that it will receive bids for the purchase of its unsecured promissory note of the principal amount of One Hundred Thousand Dollars ($100,000), to be dated and delivered December 1, 1931, to mature June 1, 1932, and to bear interest at the rate of six per cent per annum, payable December 1, 1931. The issuance of said note was authorized by the Interstate Commerce Commission's order of March 21, 1931, in its Finance Docket No. 8696.

(2) Bids must be submitted in writing addressed to the undersigned at the A. C. & Y. Building, Akron, Ohio, by 12 o'clock noon, eastern standard time, on the 30th day of November, 1931. Bids received after that time will not be considered.

(3) Each bid shall be enclosed in a plain envelope, securely sealed, bearing no indication of the name of the bidder or the amount of the bid, and shall be marked "Bid under proposed contract No. 1, for unsecured promissory note of The Akron, Canton & Youngstown Railway Company." Each bid shall state the name and address of the bidder and if the bidder is a corporation, the name and addresses of the officers, directors, and general manager thereof, and of the purchasing agent in this transaction, and if the bidder is a firm, partnership or association, the bid shall give the name and addresses of each member thereof and of the manager or purchasing officer or agent in this transaction.

(4) The successful bidder will be required to enter into a contract for the purchase of said note, which contract shall embody the terms set forth in this request and in said bid, and shall be known as Contract No. 1.

(5) Bidders will state the rate of interest to be allowed on unexpended balances of the proceeds of said note, which may be left on deposit with them.

(6) The right is reserved to reject any or all bids.

THE AKRON, CANTON & YOUNGSTOWN RAILWAY COMPANY, By A. L. GRANER, Treasurer. A. C. & Y. Building, Akron, Ohio. Dated: November 12th, 1931.

NEW ORLEANS, OCT. 6, 1931. SEALED proposals will be received by the Sewerage and Water Board of New Orleans, at the office of the Purchasing Agent, Room 501, 526 Carondelet-st., New Orleans, up to 12 o'clock noon (central standard time) of Tuesday, Dec. 15, 1931, for furnishing labor and material on a percentage basis for waterworks, sewerage, and drainage construction during the year 1932. Specifications may be obtained at the office of the board. The right is reserved to reject any or all bids. A. G. MOFFAT, Secretary. BRYSON VALLAS, General Superintendent.

AUTOMOBILES FOR SALE.

BUICK. BUICK.

1932 MODELS WITH "WIZARD CONTROL"

have brought in so many trade-ins that we find it necessary to make room, therefore.

WE'VE CUT PRICES

on the following guaranteed cars:
1931 Buick de luxe 7 pass. sedan..$1,050
1931 Buick 5 p. sedan, 800 miles.... $985
1930 Buick 5 p. sedan, run very little. $650
1929 Buick 5 pass. coupe, 129 inch.. $595
1929 Buick 5 pass. sedan $450
1931 Dodge 6 cyl. sedan $495
1929 Willys-Knight sedan $295
1928 Buick brougham $295
1927 Buick 4 pass. coupe $210

Many other bargains in all makes of cars from $50 up. Terms or trades can be arranged.

Northwest Buick Co., AUTHORIZED BUICK DEALERS. 3801 LAWRENCE-AV.

FORDS AND CHEVROLETS.

LARGEST SELECTION IN CHICAGO. MAKE YOUR OWN TERMS. '28-'31 models, like new, $90 up. '27-'28 models, good condition, $25 up. See us first for a square deal. 90 Day Guarantee by a responsible firm. Will take your car as down payment. 940 TO 958 MILWAUKEE.

LINCOLN 1931 DE LUXE SEDAN, RADIO. 2 CADILLACS, 1931 DE LUXE SEDANS. 1 FRANKLIN, 1931 DE LUXE SEDAN. 1 LA SALLE, 1931 DE LUXE SEDAN. SACRIFICE $1,000 TO $2,000 ON THESE HARDLY RUN CARS. WELLINGTON 7802.

FORDS AND DODGES—ALSO 30 OTHER makes of cars; all in good condition. $20 to $50 each. Lawder Bros., 6900 Vincennes.

AUBURN—SEDAN, 1931; FREE WHEELing model with wire wheels, side mounts and many extras. Was only driven a few months, and now it will give new car satisfaction. Every detail of the interior and exterior appears brand new. $795. Terms. Studebaker Sales, 26th and Michigan.

BLACKHAWK-STUTZ—1930 SEDAN, $485; wire wheels, side mounts; terms or trade. Fitzpatrick, 6355 Cottage Grove. Alw. open.

BUICK — "8," LATE 1931 DE LUXE 5 passenger coupe, 6 wire wheels, fender wells; car is just like new; guaranteed perfect. Sell for balance of mortgage. Terms, trade. 3333 W. Madison-st. Always open.

BUICKS— The most complete line of current model Buicks in Chicago. Priced from $150 to $1,500. Your car accepted in trade. James Levy Motors Co., 23d and Michigan-av.

BUICK—1931 67 SEDAN, 5 PASS....$1,050

FAGET BUICK CO., 6455 S. Western-av. Prospect 0500.

BUICK—LATE 1929 MASTER 4 DOOR SEdan; like new. Real bargain at $485. Terms, trade. 4645-47 W. Madison-st.

BUICKS—LATE '28 SPORT COUPE, MECH. perf., good tires; also '28 four pass. coupe, your choice, $245. Hall, 3245 W. North-av.

BUICK—'28 SEDAN, 4 DOOR, 5 PASS. Just like new. $395. Guaranteed. Chas. Lange & Bros., 2635 Milwaukee-av.

BUICK—1930 MODEL 47 SEDAN; LATEST black color; fully equipped; $565; terms. ALWAYS OPEN. 2810 W. MADISON-ST.

BUICK—1931 5 PASS. SEDAN; 6 NATURAL wood whls.; driv. less than 1,000 mi.; $1,350; tms. trd. O'Rourke, 2433 S. Mich.

BUICK—1929 SED., 4 DOOR; NEW TIRES. Mechanically guaranteed; $450 for quick sale. Thomsen Bros., 7356 N. Clark.

BUICK—1929 5 PASS. COUPE, MODEL 28-58, 6 wire whls., fender well carrier. A barg. $625. 640 Madison-st., Oak Park.

BUICK — 1929-47 5 PASS. SEDAN; LIKE new; $485. 4440 W. Madison-st.

BUICK—'28 STD. 6 SPT. COUPE; RUM. seat; only $85 down. 30 E. Lake-st.

BUICK—1928 STD. SEDAN; WONDERFUL condition. $275. 2625 N. Halsted-st.

BUICK — STANDARD COACH '28; REAL buy; $250. Dorchester 6245.

BUICK—'27 STD. SED. SELL AT ONCE. $140. Mrs. Larkin. 419 S. Taylor, Oak Pk.

BUICK—LATEST 1930 SPORT COUPE, wire whls., side mts. $625. 1801 W. 63d.

CADILLAC 1929 SEDAN.

Over 325,000 motor number, 6 wire wheels, new Firestone tires, hot water heater, etc. Worth $950. Will sacrifice today for only $685. Terms. 1143 Diversey-blvd.

CADILLAC—SEDAN; DE LUXE; 5 PASS.; 6 w. w.; must sac. for immed. sale; terms can be arranged if necessary. Ph. Mrs. Rose Adler, Plaza 4088, 1105 Hyde Park-blvd., Apt. 2.

CADILLAC—V-12, LATEST '31, 5 PASS. Sedan; De Luxe equip.; cost $4,250. Reduced to $2,950. Guar. Terms, trade. LARRY O'ROURKE, INC., 2701 W. Madison.

CADILLAC—LATEST 1929 TOWN SED.; 6 wire whls., 2 fender mtd.; will pass for new; $995; 90 day guar.; terms, trade. ALWAYS OPEN. 2810 MADISON-ST.

CADILLAC—LATE '27 SEDAN, 7 PASS.; EXcellent condition; sacrifice for quick sale. See car at Tower Garage, 215 E. Chicago.

CADILLAC—1930 7 PASS. SEDAN WIRE whls.; de luxe; guar. like new; $1,975. Emil Denemark, Craw. 4100. 3860 Ogden-av.

CADILLAC—341BB 7 PASS. DE LUXE SEdan; synchro mesh trans., etc.; brand new guarantee; $975. Hurry! 5817 W. Lake-st.

CADILLAC—1929 5 PASS. SEDAN; 6 W. W.; $985. Tom O'Rourke, 2433 S. Michigan.

CHRYSLERS.

CHRYSLER 75 SEDAN. Royal model that no one could tell from new. It has a wealth of extras. Sweet running motor. Reduced to $645. Also a CHRYSLER 75 ROADSTER with rumble seat. This car is ducoed a smart sky blue and is in exceptionally fine condition in every respect. It's a really rare buy at $585. Terms. Studebaker Branch, 6101 Broadway.

CHRYSLER—IMPERIAL 80, 7 PASS. SED.; excellent condition; 6 tires, heater, trunk rack, nickel is new; bargain, $550; during our sale you can take 25% off, $137.50, and it's yours for $412.50. Bird-Sykes Co., 2215 Mich.-av. Cal. 6060.

CHRYSLER—ROYAL SEDAN; THIS CAR must be really seen to be appreciated. The interior and exterior are very attractive. The motor is very efficient. $85. Studebaker Sales, 26th and Michigan.

CHEV.—'31 DE LU., 6 W. W. $485
Chevrolet 1930 4 Door Sedan 325
Chevrolet 1929 Coach 195
Chevrolet 1929 Coupe 195
Chevrolet 1928 Coach 150
3327 MILWAUKEE, AT CRAWFORD.

CHEVROLET — COACH; HAS THOUSANDS of miles of unused transportation. Motor runs smoothly and quietly. Many extras. $65. Studebaker Sales, 26th and Michigan.

CHEVROLET—LATE 1929 4 DOOR SEdan like new; fully equipped; priv. owner will sac. $230. Kedzie 7758.

CHEVROLET—1930 4 DOOR SEDAN, USED very little; same as new car; $295; guar.; terms. Always open. 2810 W. Madison.

CHEVROLET—1930 SPORT CPE., RUMBLE seat; fully equipped; $245; guaranteed; terms, trade. Always open. 2810 Madison.

CHEV.—4 DOOR SEDAN, 1931 DE LUXE model; 6 wire wheels; fully equipped; private owner; best offer. 1617 S. Hamlin-av.

CHEVROLET—1931 CPE., RUMBLE SEAT; prac. new; $435. Terms. 6529 COTTAGE GROVE-AV.

CHRYSLER—1931 DE LUXE 8 SEDAN; 6 wire whls., 2 fend. mtd.; pass for new; $895; guar.; terms, trade. 2810 W. Madison.

CHRYSLER—1931 DE LUXE 8 CYL. SPT. Cpe.; 6 w. w., 2 fend. mtd.; fully eqpd.; $850; guar.; terms, trade. 2810 W. Madison.

CORD—1931 CABRIOLET; ALMOST NEW; $1,295. Tom O'Rourke, 2433 S. Michigan.

DE SOTO—LATEST 1931 DE LUXE SED.; driven very few mi.; like new; $595; terms, trade; always open. 2810 W. Madison.

DODGE—1931 DE LUXE SEDAN; 6 WIRE wheels, 2 fender mtd.; $595; guar.; terms, trade. Always open. 2810 W. Madison-st.

ESSEX

CURRENT MODEL DEMONSTRATORS AND EXECUTIVES' CARS

With selective free wheeling; same as very latest cars delivered new today; low mileage; perfect condition; new car guarantee and service; every body type, including sport sedans, touring sedans. Substantial savings on each car. Investigate these values at once. BUTLER MOTORS, INC., Hudson-Essex Distributor, 2457 S. Michigan-av. Phone Michigan 2000.

ESSEX — SEDAN; THE FINISH, UPHOLstery and tires are in dandy condition. Motor is A1. Equipped with every essential extras. $95. Studebaker Sales, 26th and Michigan.

ESSEX—'29 SPORT COUPE; UNUSUALLY good cond. $110. 3245 W. North-av.

FORD—1930 TUDOR; MANY EXTRAS. $285. FORD 1929 TUDOR; CASH OR TMS. $150. J. J. Wright Motor Co., 242 W. 55th-st.

FORDS—LATE MODEL TUDORS, COUPES, Sedans. Can't tell from new. At savings. WARNER & MOORE, 5301 LAWRENCE.

FORD—'31 TOWN SEDAN, LIKE NEW, $395; $150 others, '31s, '30s, 29s. All styles, mod.; tms., tr.; guar. 2751 Madison.

FORD—STANDARD COUPE 1930; PERF. throughout; $325. Heaser & Soden, 1234 Morse-av. Briargate 4100. Open evenings.

FORD—1930 LATE TUDOR; RUNS AND looks like new. $265; guaranteed. Terms or trade. Lawder Bros., 6900 Vincennes-av.

FORD—1929 TUDOR SED., A NO. 1. PRIVate owner, leaving city; must sac. for cash. $175. Bittersweet 8476.

FORD—1930 TUDOR SED.; APPEARANCE and performance will please. Sacrifice. $235. Terms. 1111 N. CLARK-ST.

FORD—'29 4 DR. SED. BEST BARGAIN IN town. Like new. $245. 4430 Madison.

FORD—'29 COUPE; GD. COND.; HEATER; $150; all day Wed. 4150 Barry. Pen. 9159.

FORDS—1929 COUPE, $175; 1930 TUDOR, new, $295. Terms. 914 Diversey-pkwy.

FORD—TOWN SEDAN, '31 STYLE; LIKE new; $385. $100 dn. 925 W. Jackson-blvd.

FORD—TUDOR, LATE '30, $275, $75 DN. 925 W. Jackson-blvd. Haymarket 2130.

FORD—COUPE, LATE '30, PRAC. NEW, $350. $100 dn. 925 W. Jackson. Hay. 2130.

FORD—1931 STD. COUPE, $395; NEARLY new; guar. 3554 Montrose. Key. 3800.

FORD—'31 SPT. VICTORIA; RED WHLS., 4,300 miles; $140 down. 30 E. Lake-st.

FORD—'31 STD. COUPE; RUN 7,000 MI. Guaranteed. $125 down. 30 E. Lake-st.

FORD—1929 TUDOR; PERFECT COND. Guaranteed. $65 down. 30 E. Lake-st.

FORD—DE LUXE RDSTR., LATE '31, 2 mos. old. $350. $100 dn. 925 W. Jackson.

AUTOMOBILES FOR SALE.

FORDS-CHEVROLETS.

500 LATE MODELS REDUCED 35%. $50 CASH, bal. $4 week. No endorsers.
1929-'31 sedans, coupes, roadsters....$75 up
1927-'28 sedans, coupes, roadsters....$25 up
State License Furnished.

All make cars taken as down payment. 90 DAY WRITTEN GUARANTEE. LEVY'S Main Sales Room. Always open. ESTABLISHED 20 YRS. SAME ADDRESS. 724 MILWAUKEE-AV., COR. CARPENTER.

FORDS BELOW COST.

1931 Tudor, spotlite, extras $295
1931 Conv. Coupe, many extras 295
1931 Sport Cpe., exceptionally clean.. 275
1931 Victoria, latest black 395
1931 De Luxe Roadster, used 800 mi.. 330
1929 Spt. and Standard Coupes 150
$20 to 1-3 down. 90 day guarantee.
M. J. Kelly, 4445 W. Madison

FORD—SEDAN; ONE OF THE VERY LATest four door models that looks and runs better than many cars priced twice as high. Low mileage. $345. Terms. Studebaker Sales, 26th and Michigan.

FORD—1931 4 DOOR TOWN SEDAN—$395
Ford 1931 Tudor Sedan 350
Ford 1930 Coupe 250
Ford 1929 Roadster 150
3327 MILWAUKEE, AT CRAWFORD.

FORD—1929 LATE STD. COUPE, RECONDItioned. Can't tell from new. $195. Guaranteed. Terms or trade. LAWDER BROS., 6900 VINCENNES-AV.

FORDS—1931, 1930 AND 1929—LARGEST selection of all models and types. TERMS OR TRADE. ALWAYS OPEN. LAWDER BROS., 6900 VINCENNES-AV.

FRANKLIN—1930 SEDAN, NEW CAR guarantee, $1,250; 1929 sedan, finish and tires like new, $750; 1928 Sedan Airman Ltd., $550; 1927 Sedan, $325; 1926 Sedan, $206. All cars guar. Franklin Factory Branch, 2347 S. Michigan. Cal. 4296. Open eves.

FRANKLIN—LATEST 1930 5 PASS. SED. mod. 145; 6 wire wheels, 2 fender mtd.; driven 3,416 mi.; absolutely like a new car throughout; $1,075; guaranteed. TERMS. TRADE. 2810 W. MADISON.

FRANKLIN—1929 5 PASS. SEDAN, WONDERFUL CONDITION. $665. 6056 Cottage Grove-av. Fairfax 1420.

FRANKLIN—SEDAN, 1927. FOR REPAIR and storage charges. Classic Garage, 4200 Indiana-av.

GARDNER—SEDAN; LATE MODEL 8 IN line. Finished a handsome bottle green. The upholstery is luxurious. This car is in splendid all around condition. Reduced to $295. Terms. Studebaker Sales, 26th and Michigan.

GRAHAM-PAIGE—SEDAN. A LATE MODel that's the last word for beautiful appearance and sparkling performance. Has a wealth of extras. Reduced from $575 to $365 for immediate disposal. Terms. PIERCE-ARROW USED CAR BLDG., 2346 S. Michigan-av.

GRAHAM-PAIGE—6-10 4 DR. BLUE SED. 1929; sac. $150. Call Armitage 9875.

HUDSONS

CURRENT MODEL DEMONSTRATORS AND EXECUTIVES' CARS

With selective free wheeling. All very latest straight eights; low mileage; perfect condition; new car guarantee and service; every body type, including sport sedans, touring sedans. Substantial savings on each car. Investigate these values at once. BUTLER MOTORS, INC., Hudson-Essex Distributor, 2457 S. Michigan-av. Phone Michigan 2000.

HUDSON—SEDAN; 1929. THE FINISH IS bright and shiny and the upholstery appears unworn. Motor is excellent. Very well equipped. Has wonderful performance. Will not remain long at our price of $495. Terms. PIERCE-ARROW USED CAR BLDG., 2346 S. Michigan-av.

HUDSON—'30 SEDAN; LAST 8 CYL.; PERfect condition. Only $465. Terms & buy. 2435-37 S. MICHIGAN-AV.

HUPMOBILE—'29 SEDAN, $385. BEAUTIful Century 6 model in perfect cond. Terms, trade. 2951 W. Madison.

HUPMOBILE—1930 CENTURY 8 DE LUXE Sedan; 6 whls., 2 fend. mtd.; $495; terms, trade. Always open. 2810 W. Madison-st.

HUPMOBILE — '30 TOWN SEDAN, $350; terms. TOM O'ROURKE, 2433 S. Michigan.

LA SALLE—1929 5 PASSENGER SEDAN; used very little; $875. 210 N. Talman-av., corner Lake-st. West 1708.

LA SALLE—1930 4 DR. 5 PASS. SEDAN. De luxe equip. Cost $2,960, barg. $1,275. Terms, trade. Sampson, 3845 W. Madison-st.

LA SALLE—'31 5 PASS. SED. 6 W. W. $1,750. Tom O'Rourke, 2433 S. Michigan.

LINCOLN—SEDAN, 5 PASS., DELIVERED late in 1929. Fully guaranteed; $1,500. L. W. Shancey & Co., Auth. Lincoln Dlrs., 2821 Sheffield-av. Lake View 8000.

MARMON—SEDAN, 1928; ELEGANT COND. New tires. $225. Terms. Trade. Lincoln Park Buick Co., 2623 N. Halsted-st.

MARMON—1930 BIG 8 COUPE; 6 W. W.; $950. Tom O'Rourke, 2433 S. Michigan.

NASH—COACH, 1929; THAT WAS IN STORage for almost a year, so it will give new car satisfaction today. Will not remain long at our special price of $295. Terms. Studebaker Sales, 26th and Michigan.

NASH—"400" COUPE. $195 TAKES IT. KULLBERGER, 1441 E. 75TH.

NASH—5 PASS. SEDAN; 1930; ADV. 6; will sell cheap if taken at once. Mrs. L. Mariental, 1040 E. 46th. Dex. 3185. Hse.

NASH—SEDAN, $95; TIRES LIKE NEW. A real bargain. 2825 N. Halsted-st.

NASH—SPECIAL 1928 4 DR. SEDAN; perf. cond.; $150; gar. 3433 W. Madison.

OAKLAND—1927 4 DOOR SEDAN; PRICED low for clearance; perf.; $45. 245 MADISON-ST., OAK PK. OPEN EVES.

OAKLAND—LATEST 1931, 5 PASS. 4 DR. sedan, $625, wire wheels. 1801 W. 63d.

OLDSMOBILE — LANDAU SEDAN, 1929. Here is an outstanding bargain. Performance is 100% and the equipment includes wire wheels, side mounts, trunk, etc. Reduced to $395. Terms. Studebaker Sales, 26th and Michigan.

Olds 1931 Demonstrator.

This car is practically new and carries factory guarantee. Big saving. Act now. L. MARKLE CO., 2309 S. Michigan-av.

OLDSMOBILE—1930 SPORT COUPE, $365. Rum. seat. 3554 Montrose. Key. 3800.

PACKARD—6, 526 5 PASS. SEDAN; FIRST class appearance and mechanical condition; also new tires, spotlight; unusually good value for $395; $250 down, $35 monthly. Packard Motor Car Co. of Chicago, 2357 Michigan-av. Cal. 7400.

PACKARD—LATEST 1931 5 PASS. DELUXE sedan; model 8-40; 6 wire whls., fender wells; driv. little; looks and runs just like it left factory; fully equipped; best buy in city at $2,250; terms. 4635 W. Madison.

PACKARD—1931 CUSTOM 8 DE LUXE 7 pass. Sedan; 6 wire wheels, 2 fender mtd.; used 30 days; driven exactly 1,542 mi.; orig. cost $4,950; for quick sale will take $2,250; guar.; terms, trade. 2810 W. Madison-st.

PACKARD—'29 CUST. BUILT ROADSTER; fully equipped; has the appearance of new. $1,095. Terms. Briargate 0622.

PACKARD—1930 STAN. SED.; LIKE NEW; must sac. $1,050. 4731 N. St. Louis-av.

PIERCE-ARROW — CONV. COUPE; 1930 sport model with rumble seat, side mounts and very full equipment. Unusually low mileage. This Pierce looks and runs as though it were direct from the factory and we are backing it with a new car guarantee. Sold for over $5,000 a short time ago. Our price for quick sale is $1,585. Terms. PIERCE-ARROW USED CAR BLDG., 2346 S. Michigan-av.

PLYMOUTH—1930 COUPE; LIKE NEW; bright fin.; wond. run.; $250; barg.; small amt. down. 6749 Perry. Went. 4748, aft. 8.

PONTIAC 1930 SEDAN.

Has appearance of new and is mechanically perfect. Easily worth $500. Practically given away at $385. 1½ years to pay. 5107 N. CLARK-ST.

PONTIAC—4 DR. LAND. SED. 1927, EXT. good for winter; htr., snub., etc.; cheap to run; $87.50; priv. Stewart 2302.

PONTIAC—SEDAN 1929, $290; AS GOOD as a new car. Terms. Trade. Lincoln Park Buick Co., 2825 N. Halsted-st.

PONTIAC—1929 SEDAN AND GEN. MOT. latest model radio free. $160 down. Community Motors, 2323 S. Michigan-av.

PONTIAC—LATE '29 COUPE, EXCEPTIONally good cond.; sacrifice for quick sale. $250. Hall, 3245 W. North-av.

STUDEBAKER—ROADSTER; RECENT COMmander with spacious rumble seat, wire wheels, etc. Finished a smart canary yellow with attractive black upholstery. Has a sweet running motor. A steal at our price of $495. Terms. Studebaker Sales, 26th and Michigan.

STUDEBAKER — LATEST 1930 4 DOOR President 8 De Luxe Brougham; 6 wire whls.; fender wells; looks and runs like new; fully equipped, and guaranteed; rare buy. $775; terms. 4635-37 W. Madison-st.

STUDEBAKER—1931 PRES. 8 SED. FREE wheeling. For bal. due, $1,195. Finance Co., 6935 Stony Island-av. Dorchester 1415.

STUDE.—COM. RECONDITIONED 4 PASS. Cpe.; cheap for cash. Briargate 8452.

STUDEBAKER—'28 COMMANDER 4 DOOR Sedan; perf.; $150. 6626 Kimbark, 1st.

WHIPPET—COACH, LATE '29; PER. COND. $135 cash. Private. Kedzie 1558.

WHIPPET—'29 SEDAN; 6 CYL.; 4 DOOR; A-1 cond.; $65 down. 30 E. Lake-st.

WILLYS-KNIGHT—1929 4 DR. SEDAN; white walled tires; radio; $195; driven 8,500 mi.; guar. Garage, 3433 W. Madison.

WILLYS-KNIGHT—'28 SMALL 6 CYL. SEdan; in best cond.; tires, etc. O. K.; barg.; $265. 7320 Stony Island-av. Plaza 2000.

WILLYS-KNIGHT—'28 4 D. SEDAN, LIKE new, $110. Mrs. Ward, 3356 Adams-st.

AUTOMOBILE STORAGE.

Winter Storage on Cars, $3.50 per month. Door 150, Navy Pier. SLATER'S STORAGE. SUPERIOR 8236.

AUTO CREDITS FOR SALE.

$425 CREDIT 1932 PONTIAC OR OAK. $325 or offer. Seeley 9000. Eber.

AUTO TIRES.

NEW U. S. ROYAL 2DS—SAVE UP TO 50%. SEELIN TIRE CO., 1400 S. Michigan-av.

PATENTS—PATENT ATTORNEYS.

PATENTS, TRADEMARKS, COPYRIGHTS— MILO B. STEVENS & CO., 53 W. Jackson-blvd. Estab. 1864. Main office, Washington.

AUTOMOBILE LOANS.

CASH

In 10 Minutes. No Delay. AUTO AND TRUCK LOANS $350 TO $10,000

Confidential. No Endorsers. 15 Years at Same Location.

WINTER-HIRSCH

1842 S. MICHIGAN-AV. CALUMET 4366.
4607 W. MADISON. ESTE. 3248.
7701 S. HALSTED. TRI. 4900.
2231 W. 63D-ST. PROS. 9163.

A-u-t-o L-o-a-n-s

LOWEST RATES

MAJESTIC INVESTMENT CORP.

105 W. Monroe. Randolph 4364.
6741 Cottage Grove. Dorchester 4541.
5353 W. Madison. Austin 4949.
4066 W. North-av., 2d Fl. Albany 7837.

Automobile Bonding Co.

Established in 1919, our thousands of satisfied customers are definite proof of our fair treatment and low rates. IT WILL PAY YOU TO SEE US FIRST. On Auto Loans and Refinancing.
7850 S. Halsted, 2d Fl. Tri. 0007.
4802 W. Western, 2d Fl. Rav. 5100.
4734 W. Madison. Aus. 3000.
6328 Cottage Grove. Hyd. 7722.
105 W. Monroe. Rand. 7992.

AUTO LOANS. PAYMENTS REDUCED. $200 TO $2,000 IN 15 MINUTES.

Only 1½% Per Mo.

DRIVE AS YOU PAY. NO ENDORSERS. SAFEWAY FINANCE CO., 134 N. LaSalle, Room 2020. Ran. 7788.

PAY NO INTEREST

Any Amount! Instant Cash! STORAGE CHARGES ONLY. ATLAS WAREHOUSE, BONDED TO THE STATE OF ILLINOIS. 1232 S. Michigan-av. Calumet 1868. Loop Branch: 59 W. Wacker-dr. North Side: 1217 Devon-av.

NEW LOW. RATE PLAN. DRIVE AS YOU PAY. GORDON FINANCE CO.

106 N. LA SALLE-ST. STATE ...
2230 S. MICHIGAN VICT. ...
5100 BROADWAY ARD. 1150

WALK UPSTAIRS AND SAVE 25%— WE GUARANTEE LOWEST RATES. CENTRAL STATES FINANCE CORP., 300 N. La Salle-st., 2d floor. State 2415. Free Parking at MAIN ENTRANCE.

LOWEST RATES—OPEN EVES. AND SUN. WOODLAWN AUTO LOANS. 6348-50 Cottage Grove. Hyde Park 7200. Will store car, heated garage, $4.50 month.

U. S. FINANCE AND MORTGAGE CO.—10 minutes service, lowest rates; confidential; parking. 721 N. Michigan. Delaware 1806.

MOTOR TRUCKS.

FORDS-CHEVROLETS.

1928-'31 Models; REDUCED 35%. $50 UP; $50 CASH. No Endorsers. Stake, express and panel; 90 day guarantee. Terms and trades taken in. Always open. LEVY'S MAIN TRUCK DEPARTMENT. ESTABLISHED 20 YRS. SAME ADDRESS. 724 Milwaukee, Cr. Carpent'r

FORD, CHEV., DIAMOND T TRUCKS— Largest selection of late model trucks in Chicago, 1928 to 1931 models. Guaranteed by responsible firm. Terms as low as $50 down. Passenger cars taken as first payment. OUR BIGGEST BARGAINS ARE AT 940 to 958 Milwaukee-av.

REPOSSESSED TRUCKS—FORDS, CHEVS., Reos, '30-'31 models; all body types; model 51 White; other makes $75 and up. Tms. 1046 W. Harrison-st. Monroe 0976.

FORDS—'31, LATE MODEL, A CHASSIS. All in good condition; $65 each; bargains. LAWDER BROS., 6900 VINCENNES-AV.

CAN USE 3 OR 4 36 PASS. BUSES. MUST be in first class cond. and late model. Address Y P 314, Tribune.

INTERNATIONAL 5 T. 46 DUMP. 34x7 dual pneumatics. Perf. cond. $700. Tms. 1046 W. Harrison. Monroe 0976.

GMC MOD. T-82 TRACTOR; PNEUMATICS; less than year old. Bargain. Autocar Sales, 1716 W. PERSHING-RD. Vir. 0210.

1929 G. M. C. 2½ TON CHASSIS—EXCELlent condition; 6 brand new tires; only $975. 2210 S. Michigan-av. Victory 2172.

FORD 1931 1½ TON STAKE BODY, DUAL whls. B. & W. MOTOR CO., 327 W. 35th.

CHEV.—'30, 6 WHEELER; LARGE STAKE; cheap. Call any time. 3313 W. Madison.

FORD—PANEL, ½ TON, LATE '29, $225; $60 dn. 925 W. Jackson. Hay. 2130.

FORD—1½ TON EXPRESS, $335. $100 DN. 925 W. Jackson-blvd. Haymarket 2130.

STEAMER TRAILER, REFRIG., 5 YEAR cont.; $500 will handle. 3000 S. Halsted.

FORD—TRUCK AND CONTRACT, $500 cash req.; good prop. Geo. Hall, Hay. 2150.

AUTOMOBILES WANTED.

WANT 100 AUTOMOBILES.

Pay cash or make you a loan. Always open. 2810 W. Madison. Ph. Van Bur. 2200.

FORDS AND CHEVROLETS WANTED. HIGHEST CASH PRICES PAID. For Passenger Cars and Trucks. 940 to 958 MILWAUKEE-AV. Monroe 0800.

$225 CASH FOR 1931 FORD OR CHEV. Coupe or Sedan; low mileage; A1 cond.; no dealers. Call Greenleaf 4952.

CARS SOLD FOR OWNERS ON COMMISsion basis; quick action; all makes; all models. 3106 Montrose-av. Always open.

CAN USE 25 LATE MODEL CARS—PAY highest cash prices. HALL MOTOR SALES, 3245 W. NORTH-AV. BELMONT 8122.

WANTED—50 LATE MODEL CARS; SEE us first and get cash; highest prices paid. SIEGEL, 7616 Stony Island-av. Alw. open.

CAN USE A FEW MORE USED CARS IN good condition; highest prices paid. 2534 Lawrence-av. Ravenswood 8570.

WANTED—PLYMOUTH COUPE, GD. RUNning condition, year made. Lowest price. Address Y C 365, Tribune.

WANTED—10 LIGHT 6 LATE MODEL SEdans for immediate use; will pay cash. 2433 W. MADISON. NEVADA 0088.

SPOT CASH FOR YOUR CAR. QUICK SERVICE. TOM O'ROURKE, 2433 S. MICHIGAN-AV. CALUMET 1608.

WTD.—GOOD COUPE OR SEDAN FOR 3 rms. furniture. Orr, 1600 S. Austin.

MORE CASH FOR YOUR '29-'30-'31 AUTO. All makes. 914 Diversey. L. V. 6214.

WANTED—100 LATE MODEL CARS. Highest cash prices paid. 1801 W. 63D-ST.

WE PAY MORE CASH FOR YOUR CAR. 4440 W. MADISON-ST. Mansfield 4441.

WANTED—50 LATE AUTOS FOR CASH. 3327 Milwaukee at Crawford. Pens. 4377.

INSTRUCTION.

Men, Women—18-50

Big salaries. Qualify for Government jobs. Common education, usually sufficient. List positions and sample coaching FREE. Write immediately. Franklin Institute, Dept. 55P, Rochester, N. Y.

SCRIP AT PAR FOR TRAINING. SCRIPT AT PAR FOR TRAINING. SCRIPT AT PAR FOR TRAINING. All U. S. Civil Service Exams. Call or write Mgr., Room 1628, 159 N. State-st.

LESSONS, $1.50 — IN JAZZ PIANO AND most instruments; latest song hits; free dem. Christensen Sch., 25 E. Jackson, 953 Belmont, 718 W. 63d-st., 3945 Madison, 2602 Milwaukee.

FRENCH CONVERSATION CIRCLE TODAY 4 p. m. FREE. Free trial language lesson. Berlitz School, 36 E. Congress. Har. 6392.

BOATS, YACHTS, ETC.

WANTED—SM. OUTBD. MOTOR AND DUCK boat as part pay on any used car in stock, or new Chev. Ask for Ray. Drije Motor Sales, 6527 Roosevelt-rd., Berwyn.

TERMS OF SUBSCRIPTION OF THE TRIBUNE.

Orders for mail subscription must be accompanied by remittance to cover.

Rates for Illinois [outside of Chicago], Indiana, Iowa, Michigan, and Wisconsin:

Daily, without Sunday, one year, $5.00; six months, $2.50; three months, $1.25; two months, $1.00; one month, 50c.

Daily, with Sunday, one year, $12.00; six months, $6.25; three months, $3.15.

Sunday only, one year, $7.50; one month, $1.00.

Rates for subscription in postal zones 3 and 4 [measured from Chicago], outside of Illinois, Indiana, Iowa, Michigan, and Wisconsin:

Daily, without Sunday, one year, $7.50; one month, $1.00.

Sunday only, one year, $7.50; one month, $1.00.

Daily and Sunday, one year, $15.00; one month, $2.00.

Rates for subscription in zones 5, 6, 7, and 8 [measured from Chicago], Canada, Mexico, and foreign:

Daily, without Sunday, one year, $12.00; one month, $1.50.

Sunday only, one year, $7.50; one month, $1.00.

Daily and Sunday, one year, $19.50; one month, $2.50.

Give postoffice address in full, including county and state. Remit by express money order, draft, or in registered letter at our risk to The Tribune Company, publishers, Tribune Square, Chicago.

We cannot be responsible for currency sent through the mail.

MEMBER OF THE ASSOCIATED PRESS.

The Associated Press is exclusively entitled to the use for republication of all news dispatches credited to it or not otherwise credited to this paper, and also to the local news published herein.

All rights of republication of special dispatches herein also are reserved.

Chicago Daily Tribune
THE WORLDS GREATEST NEWSPAPER

WEDNESDAY, NOVEMBER 18, 1931

2 CENTS PAY NO MORE!

VOLUME LXXXX.

Bain's Market Losses of $500,000 and Gifts to Kin Bared After Deneen Tells of Relations with Banker

BAIN'S $500,000 MARKET LOSS REVEALED. Harry L. Oppenheimer (left), public accountant, testifying in hearing before Judge Feinberg as A. H. Hartnett stands by to assist him analyze records which tell of losses and reveal bank head's insolvency. *(Story on page 1.)*

[TRIBUNE Photo.]

FORMER SENATOR TELLS OF BAIN DEALS. Charles S. Deneen on stand in Judge Feinberg's court, where he testified as to his relations with head of closed banks. *(Story on page 1.)*

[Associated Press Photo.]

WHEN ENGLAND FORGOT ITS FINANCIAL WOES WHILE POMP AND PAGEANTRY HELD SWAY IN LONDON. Surrounded by all the historic trappings of royalty, England's king and queen being driven from Buckingham palace to Westminster for the opening of the new parliament. Thousands lined the streets to cheer them as they passed through the city.

BANK PRESIDENT'S SHOTS ROUT ROBBERS. John Brenza, president of the Metropolitan State bank, 2201 West 22d street, looking through shattered glass door through which he fired at bandits who had been frightened when girl set off police alarm. *(Story on page 1.)*

OIL KING ENTRAINS FOR FLORIDA HOME. John D. Rockefeller looking out of the window of his Pullman car in the Pennsylvania station in New York yesterday before starting on his annual trip to his home at Ormond Beach, Fla. [Associated Press Photo.]

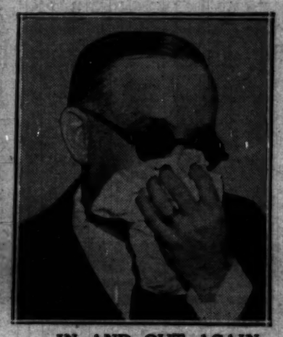

IN AND OUT AGAIN. Joseph (Yellow Kid) Weil on stand before being discharged by Judge D. S. McKinlay. *(Story on page 6.)*

[Acme Photo.]

HUNTING FOR GUY FAWKES IN THE CELLARS OF PARLIAMENT. Following the custom that has been followed since the days of James I. and the gunpowder plot, yeomen of the guard from St. James palace went through form of seeking explosives in vaults at Westminster.

[TRIBUNE Photo.]

OUTGOING CORONER CONGRATULATES SUCCESSOR. Dr. Herman N. Bundesen (left), health commissioner, who resigned county job, with Frank J. Walsh, elected by county board. *(Story on page 6.)*

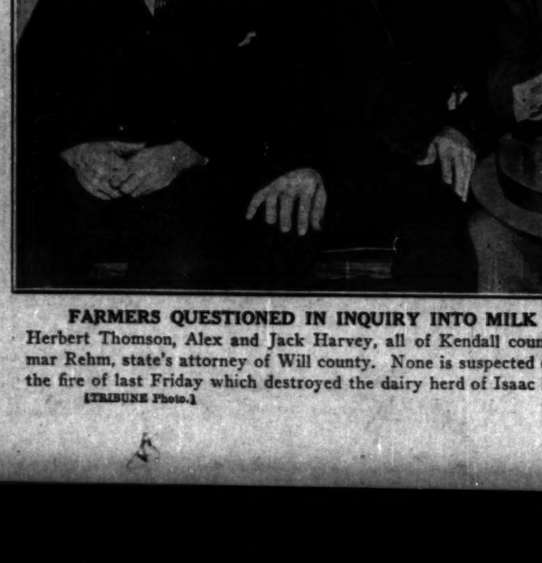

SCHOOL OF COOKERY OPENS ON THE WEST SIDE. Mrs. Ida M. Chitwood, economics expert, demonstrating proper way of making cake at session of Tribune school held yesterday at Guyon's Paradise, 4000 Washington boulevard. [TRIBUNE Photo.] *(Story on page 21.)*

LIFE MENACED. A. C. Clemensen, son of official of defunct bank, told he must pay $5,640 or die. *(Story on page 16.)*

FARMERS QUESTIONED IN INQUIRY INTO MILK WAR FIRE. Left to right: Herbert Thomson, Alex and Jack Harvey, all of Kendall county, who were called by Hjalmar Rehm, state's attorney of Will county. None is suspected of having anything to do with the fire of last Friday which destroyed the dairy herd of Isaac Lantz near Plainfield. [TRIBUNE Photo.] *(Story on page 5.)*

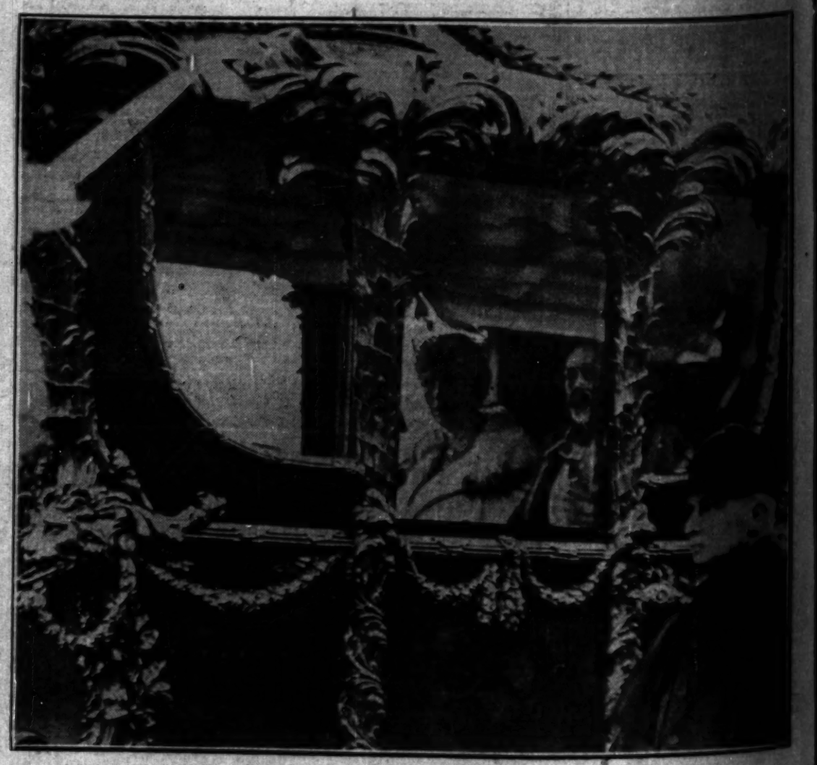

[Associated Press Photo.]

RETURNING TO THE PALACE AFTER OPENING OF PARLIAMENT. Closeup of King George and Queen Mary in their royal coach on their way back to Buckingham palace after the opening of the new British parliament on Nov. 10.

REALTY MEN'S PROTEST STIRS TAX SESSION

Speed Up Hearings to Forestall It.

BY PARKE BROWN.
[Chicago Tribune Press Service.]

Springfield, Ill., Nov. 18.—[Special.] Opposition over plans of Cook county real estate owners to invade the state capital with an army of protest resulted today in a decision to speed up the work of the special session of the general assembly.

In secret session the steering committee of the house voted, 12 to 1, against the proposed "tax-payers' " demonstration by train, bus, by automobile, which the promoters predicted would bring 10,000 property owners to Springfield on Dec.

The steering committee decided that after the house recesses tomorrow it will reconvene next Monday and devote that day and the next two days to hearing the views of persons and organizations on pending legislation, but that after Wednesday—exactly one week before Dec. 2—no further public hearings will be granted, and the legislature will get down to business on its bills.

Realty Men Rebelled.

The decision of the meeting was reported on the floor in the form of a motion by John F. Devine, Democrat of Dixon, who condemned the proposed realty owners' demonstration, reading from what he called "inflammatory" circulars sent out by the promoters.

Apparently these circulars were sent to many members of the house. They were signed with the titles of the Chicago Real Estate board, Cook County Real Estate board, Association of Real Estate Taxpayers, the Taxpayers' Civic Forum, South Shore Real Estate board, the South Side Federation of Improvement Clubs.

"Unite for action!" was the appeal at the head of the big leaflet, other quotations from which follow:

"Organize to register the will and purpose of the 500,000 taxpayers in the members of the Illinois legislature. [They recognize voting strength if organized.]

Warning to Lawmakers.

"We propose to unite in an impressive demonstration before the governor and legislature to display our strength, will, and determination as the aroused taxpayers of this state for genuine tax relief.

"Hold your legislators responsible.

This was the high spot in a day of marking time on bills in order to grant public hearings. In both houses representatives of the governor's conference went ahead with their explanation of the bills proposed for the financial relief of the local governments of Cook county and the relief of real estate from some of its tax burden.

Meanwhile bills continued to pour into the legislative hopper, the number introduced in the two houses, with the duplications deducted, now approaching the 200 mark.

Assessors Fight for Jobs.

The new bills introduced include those prepared at the request of the Cook county board of assessors, which has been represented here this week by two of its members, John E. Cox and Walter L. W. Meyer, and five or six employes. The chief purpose of the delegation is to oppose the bill providing for the replacement of the present tax boards with an appointive assessor and two appointive reviewers.

Two board bills were introduced by John M. Lee and George A. Fitzgerald, both Chicago Democrats, and were marked "by request." One would make it a misdemeanor for a corporation or individual to fail to file a real estate or personal property schedule. Another would permit one citizen to file a complaint against another's personal property assessment. A third would authorize the board of assessors to publish the tax lists before they are turned over to the board of review. A fourth would authorize the imposition of fines upon corporations failing to pay their taxes, and would require them to file proof of payment with the secretary of state before renewing their licenses.

Two bills covering the same general field were introduced by Frank Thomas, Republican from Mount Vernon. The first would provide a penalty of

(Continued on page 5, column 4.)

JOHN F. DEVINE. [TRIBUNE Photo.]